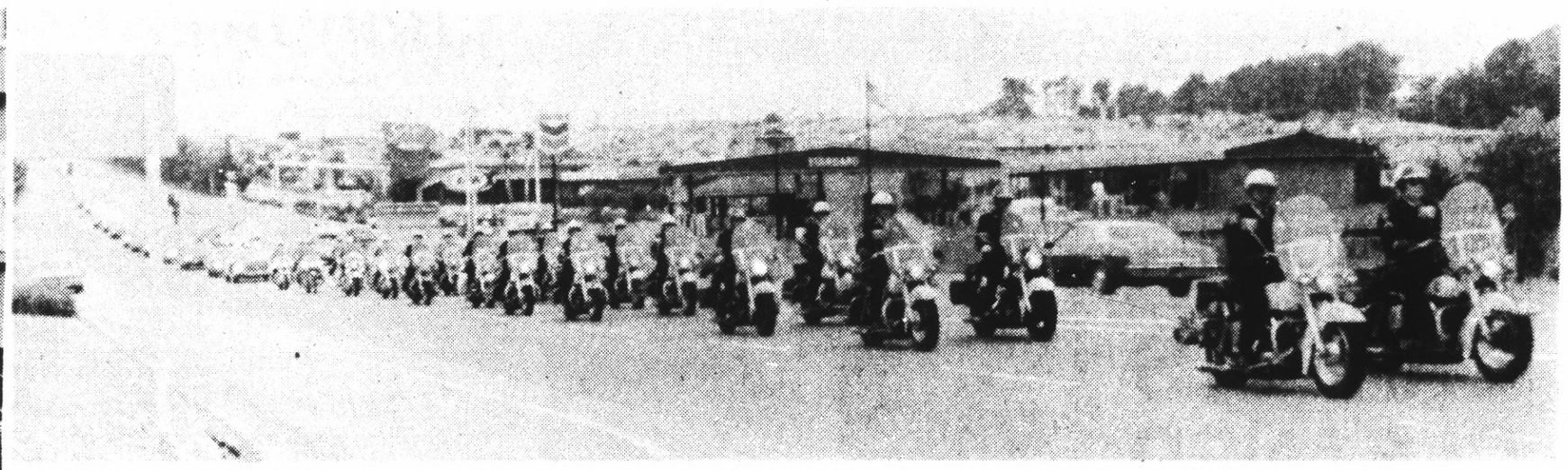

FUNERAL PROCESSION of over 1,000 police officers and friends of the late Daly City Police Chief Roland Petrocchi rides down John Daly Boulevard toward the Olivet Cemetery. Mass of the Christian Burial was celebrated at Our Lady of Mercy Church Wednesday. (Tom Chergosky Photos)

NORTH COUNTY EDITION

THE POST

Vol. 28, No. 17 | DELIVERED EVERY WEDNESDAY MORNING | WEDNESDAY, APRIL 24, 1974

Petrocchi Is Buried

It was a gloomy overcast day, threatening to rain at any time, as more than 1,000 friends and fellow police officers carried the flag draped casket containing Daly City Police Chief Roland A. Petrocchi to his final resting place Wednesday morning.

The mourners packed Our Lady of Mercy Church to pay last respects to the 33-year veteran of the department.

More waited outside in the chill.

"Lo" Petrocchi had dined with friends Easter Sunday when he suffered a heart attack shortly after 8 p.m. He was pronounced dead about 8:30 p.m., thus ending a police career THAT spanned more than three decades.

Saturday, April 27, would have been Petrocchi's 59th birthday. He was due to retire from the department next year.

(Related story Page 10)

Instead of a retirement testimony, the hundreds of officers and friends trekked slowly to Olivet Memorial Park.

Leading the seemingly endless procession of cars was an escort of 24 motorcycle patrolmen. Then came representatives of Bay Area police departments, sirens silent with red lights flashing in the hazy gloom.

For blocks stretched cars containing friends and relatives.

At the side of their chief were six of his closest associates: Capt. John Walsh, Capt. Richard Sims, Capt. Dave Hansen, officers Les Bastedo, Charles Munday and Dave Johnstone.

These six men in life had been with Petrocchi for most of his law enforcement career. Now they were at his side in death.

Testimony to Petrocchi's popularity among police agencies was the high number of "outside" police attending the funeral.

San Francisco sent 20 motorcycle police; Broadmoor, San Bruno; and South San Francisco, where the late chief's son, Ronald, is a policeman, were there.

Civic leaders, government officials, and members of the community he devoted his life to protecting also attended.

Three Captains Considered

Who Will Be the Next Chief?

By FRANK LaPIERRE

The sudden death of Daly City Police Chief Roland A. Petrocchi has left a void that will likely be filled from among the department's three captains without going to the outside for a chief and assistant chief.

Some four months ago Asst. Police Chief Roy Beecher retired after 30 years with Daly City.

At the time of chief Petrocchi's death Easter Sunday, Beecher's post still had not been filled.

The three contenders now under consideration are captains David Hansen, Richard Sims and John Walsh.

It was expected that with Chief Petrocchi's death the posts of assistant chief and chief of police will be removed from the Civil Service Act and appointments made by City Manager David Rowe — with the unofficial blessings of the City Council.

But no appointments are expected to be made before July of this year.

Hansen is now acting police chief, and Sims is attending the FBI Academy in Virginia. He is not due back until June, it was understood.

Hansen is a well-known author of police manuals and has had several such books not only published, but accepted as training guides by the FBI and other law enforcement agencies around the nation.

In most cases, he has coauthored these books with either Lt. Tom Culley or Det. John Kolbmann. All have been well received.

David A. Hansen is 48, a veteran of some 25 years in the Daly City department, and was promoted to captain in 1965. He is senior captain.

He has attended FBI sessions in Oregon, California Peace Officers Association classes, various other law enforcement courses and has a BA from San Francisco State University and a Masters Degree in public administration from Golden Gate University.

Richard C. Sims, 41, has been with the Daly City police department since 1956 and was promoted to captain in 1966.

He also has attended numerous law enforcement schools and been credited with completion of courses in the crime field.

Sims completed the Police Management Program at San Jose State University, and received a certificate of completion of Executive Seminar in Leadership Development from Golden Gate College.

He received an AA Degree from City College of San Francisco in 1960.

John D. Walsh, 55, has been with the department since 1947 — the longest of all three captains — and was promoted to captain in 1967.

Walsh has numerous certificates of completion from various police training academies, including a certificate of completion in Criminology from City College of San Francisco and courses in fingerprint identification and photography.

David Hansen

John Walsh

Richard Sims

JESD Still Considering Rec Cutback

Jefferson Elementary School District trustees are still considering the discontinuation of district payment to the city of Daly City for recreation, according to Supt. Keith Breon.

Brief mention of this possibility was made at last week's meeting, but no action was taken by the board.

According to Breon, the district pays the city $49,000 yearly to maintain recreation programs on school grounds, and for the salaries of city-employed park directors.

As a means of improving the district's financial state, Breon suggested that these funds could be used to pay the salaries of noon yard supervisors.

"This budget will run between $30,000-$40,000," he said, "and that budgeting could be redirected somewhere else."

The Broadmoor recreation program was also discussed. Breon explained that "there are about $10,000 in tax override funds in the Broadmoor recreation area, much of which supports the Benjamin Franklin after school recreation program

"We are not sure what part of that $10,000 is supporting that program; what part is actually going to the children," he said.

He added that "we should look at what portion is being used as such," and indicated that no further action could be taken until such information is presented to the board.

New Ambulance Service

City Issues 5 Permits

The San Francisco Ambulance Service was granted five permits to operate vehicles in Daly City by the city council Monday after that body's legal counsel indicated there was little choice in the matter.

City Attorney Albert Polonsky explained a recent Superior Court decision had pointed out that cities had few, if any, alternatives in withholding issuance of permits to ambulance companies who have met State requirements for personnel and equipment.

Although the San Francisco company may now operate ambulances within Daly City, the Mercy Ambulance Company, owned by Keven McDonald, will continue to handle emergency calls relayed through fire and police departments.

McDonald's Company is under contract with San Mateo County to provide this 24-hour service, it was explained.

Councilman Paul Hupf, an attorney and former judge, asked attorney Xenophon Tragoutsis, representing the San Francisco Ambulance Service, why the city should issue any permits if the state has already set forth conditions for their operations?

Tragoutsis responded that the city "still has the power to regulate."

But the attorney indicated if these city regulations were too restrictive his client might be forced to take the matter to court.

Hupf, however, wondered at "what the point in this (request for five permits) is" if the court had already decided all a company had to do was meet the state regulations.

Superior Court Judge Mel Cohn's decision did not completely usurp the city's powers to regulate ambulance operations.

However, it was understood the decision forbids prohibiting issuance of additional ambulance permits in a city.

Tragoutsis said he understood Judge Cohn's decision was to "foster competition" in this field.

Mayor McRobert Stewart said "I have learned some judge's decisions have been overruled."

Good ambulance service is what Councilman Bill Schumacher wants, he said, noting that between 1959 and 1960 San Francisco Ambulance Service had an office in Daly City — but did not offer service to citizens there.

The company will maintain an office at 6832 Mission Street, attorney Tragoutsis said.

Hupf, after voting to grant the permits, warned he did not want the San Francisco Ambulance Service representatives to come back before the council protesting issuance of permits to other ambulance companies that might want to operate in Daly City.

In other action, Monday, the council granted a use permit to Grace Wilson to operate a private primary school at the northeast corner of Thiers and Florence Streets.

The matter of the private school had been pending before the city since last September.

Changes of three city codes — the uniform fire code, plumbing code and electrical code — were presented to the council Monday.

After listening to reasons for the amendments to these codes, the council set May 13 to hear the public's viewpoint on the fire code changes, and May 28 for the electrical and plumbing codes.

It is expected response will come from developers' representatives on these three metters.

Billy Beard Will Be Rehired, Then Resign

By FRANK LaPIERRE

Ousted Brisbane police chief Billy E. Beard will be rehired by the city council on April 30 — in time to resign from that post, The Post has learned.

Not only will Beard get his old job back, he will be paid all allowances due him since the time of his firing last Jan. 9.

City Manager Walter Bednar fired Beard for alleged nonperformance of police duties, although Beard had never had a written reprimand or other black marks lodged against him.

The Post, also learned through a source close to the issue, which has divided that small bayside community for the past four months, that the City Council unanimously voted to accept an agreement hammered out between special City Atty. Clarence Knight and George Corey, Beard's attorney, more than a month ago.

No public announcement of the council's decision to reinstate Beard was intended to be made until 5 p.m. April 30.

Beard's resignation, already written, was to have been received at exactly the same time.

Not only has the council secretly agreed to pay Beard back money, $3,000 toward his attorney's fees, but also will remove the so-called "Swope file" from his records.

This file was supposedly an investigation conducted into the background and conduct of Beard by an investigator named Swope.

Attorney George Corey had vigorously protested this investigation and had labeled it "innuendo and hearsay."

In other words, Beard's personnel file and standing in the department, would be just as it was immediately before his firing.

What sparked Bednar's firing of Beard was the chief's letter of resignation issued in the wake of a proposal to cut back manpower in his department.

(See Page 2, Column 5)

Top Priority For Transit

Extension of a BART-type rail mass transit system into San Mateo County to San Francisco International Airport "must be viewed as the top priority regional trunkline improvement during the next decade."

So states a preliminary draft of a staff report which will be submitted to the Metropolitan Transportation Commission at its meeting today in Oakland.

Pacificans Will Vote on Bond Issue for Recreation Center

Pacificans will vote on a combined swimming pool-tennis court bond issue this November.

The Pacifica City Council voted 5-0 Monday night to request the board of supervisors to consolidate a special city election for that purpose, with the Nov. 5 general election.

A $400,000 bond issue to build a covered swimming pool at Oceana High School was narrowly defeated earlier this year. Jefferson Union High School District has $600,000 more budgeted to add to the possible cost of the enclosed pool. City Manager Dave Thompson said that it would not yet be necessary to increase the bond issue size.

The tennis courts would be built at Terra Nova High School. It was hoped that the $150,000 amount placed on the ballot would be enough to build six courts.

As Mayor Aubrey Lumley sought to appoint a bond chairman. Councilman Stan Farber suggested that "being that there is no one running for office now how about appointing us as the bond drive committee — and yourself as the chairman?"

Lumley agreed — making the other four councilmen co-chairmen. He invited all interested citizens to join the committee, however.

Fred Howard, former head of the Parks and Recreation Commission, proposed adding purchase of the Fairway School site to the package, at an estimated $214,000. The proposal was rejected, however, as Farber declared that "you'd kill it. You only can ask people to indebt much."

Instead, the council decided to lease the vacant seven-acre school site for a five-year period. Both the Laguna Salada School District and the city would share equally in the new assessment of $2,145 a year to be charged by the state for unused school sites. The city plans to spend $15,750 to develop a baseball diamond, children's play area, picnic area and off-street parking facilities.

There is already a ball diamond at the field, which is Pacifica's major center of Little League activity. Since the state-imposed assessment, the school district had been exploring the possibility of selling the land.

Meanwhile, the council adopted a resolution requesting the San Mateo County Board of Supervisors to join the city in recommending acquisition of San Pedro Beach at Linda Mar to the State Department of Parks and Recreation. The Board had recommended acquisition or expansion of six county beaches — but not San Pedro.

Farber expressed bitterness at state and county officials in the past apparently ignoring Pacifica's request to buy its major beach.

"If the county doesn't endorse it, I, for one, will publicly oppose the state bond issue," he declared.

Mayor Lumley, however, reminded him that the state bond act, to be voted on this June, would supply $140,000 for completion of Frontierland Park.

Our Number

If you have a complaint or a request for the North County Post, please telephone 589-1234 between 9 a.m. and 7:30 p.m., Monday through Friday.

MAKE A NOTE!

A Complete PRINTING SERVICE is available to you at Times Printing . . .

- Quality Commercial Printing
- On-Time Delivery
- Snap-Out Business Forms
- Brochures, Catalogs, Publications, etc.
- Quick Delivery for Camera-Ready Copy
- Offset and Letterpress
- A Sales Staff for Your Convenience

TIMES PRINTING
For estimate call
348-4400

1100 S. Amphlett Blvd.
San Mateo, California

FREE for your car
55 m.p.h.
SPEED LIMIT
REMINDERS
at all 6 Offices
FIRST NATIONAL BANK
Serving the Northern Peninsula

BASIC TRAINING

Coast Guard Seaman Recruit Gary M. Thomas, son of Mr. and Mrs. John Thomas of 1145 Ridgewood Drive, Millbrae, is undergoing 10 weeks of basic military training at the Coast Guard Training Center in Alameda. He will receive instruction in seamanship, damage control, close order drill, first aid, marksmanship, Coast Guard history and military regulations.

LYCETT COMMENDED — Former Daly City City Councilman Bernard J. Lycett was commended by the City Council Monday for the more than 10 years he served the city in various capacities. The resolution, which pointed out the numerous civic and governmental activities Lycett was involved in, said, "There are some who might say that being a member of so many committees and organizations is of no great moment, however, those who truly know (him) recognize that he is not merely a name on a list, or a position in a chair before a meeting table, but a man who actively gave fully of his time, energy, wisdom and talents to every task."

Billy Beard

(Continued from Page 1)

The next day, after consultation with legal advisors, Beard withdrew his letter of resignation, but Bednar fired him anyway.

The secret council-attorney meeting was held at City Hall last month, with Corey acting as Beard's attorney and Knight representing the council on the issue.

Subsequent to this meeting, the city decided to publicly announce Beard's public hearing would be postponed to May 13, rather than mid early April.

This was to give both sides time to arrange a joint press release on the matter of Beard, it was further learned.

Service News

BASIC COMPLETED

Airman Popese Malauulu, brother of Fautcia Luaulu of 860 Olive Ave., South San Francisco, has completed Air Force basic training at Lackland AFB, Tex.

During his six weeks training, he studied the Air Force mission, organization and customs and received special instruction in human relations.

The airman is remaining at the Air Training Command base for specialized training in the security police field.

Airman Malauulu is a 1971 graduate of Mission High School.

Two Appointed to Personnel Commission

The Daly City City Council Monday appointed two citizens to its Personnel Commission for full six year terms.

Helen Staub, a member of the Commission since 1973 and a former trustee of the city Library Commission, was reappointed to the Personnel Commission. She had been originally appointed to fill the unexpired term of J. Jay Flynn who moved to Lake County.

Also appointed was Eldridge D. Pitcock, 40, a native of Lindsay, California, who has resided in the Bay Area since 1960.

Pitcock lives in Daly City at 164 Warwick St. with his wife, Argie, and two children: Mary Kathryn and Marcus John.

THE POST

SAN MATEO POST

J. HART CLINTON, Editor and Publisher

Amphlett Printing Company, Owner

The Post is a newspaper of general circulation established as such in the Superior Court of San Mateo.

Subscription Rate, $10.00 Year. Telephone 589-1234

LIVING ROOM · DINING ROOM AND HALL

CARPETS CLEANED

All 3 for only $39.90 No size limit

No need to move out when O'Connor moves in

- All work guaranteed
- Power-Vac and Machine Shampoo with best modern equipment
- Pre-spotting removes stubborn stains
- Special 3-hour drying method
- ALSO AVAILABLE: O'Connor's exclusive Cold Rinse Extraction spray/suction and-Steam Cleaning systems. Carpets stay clean twice as long. Ask about them. Slightly higher

Other Spring Specials

SOFA cleaned ..... $24.90 any size
CHAIR cleaned ..... $ 9.90 any size
DRAPES cleaned
"mink coat" method $ 3.90 per width

OFFER LIMITED! CALL NOW!

SAN MATEO 345-0361
SO. SAN FRANCISCO 588-7161
PALO ALTO 326-2418

Serving the Bay Area since 1937

O'Connor

CARPET, UPHOLSTERY & DRAPERY CLEANERS

ZALES JEWELERS Our People Make Us Number One

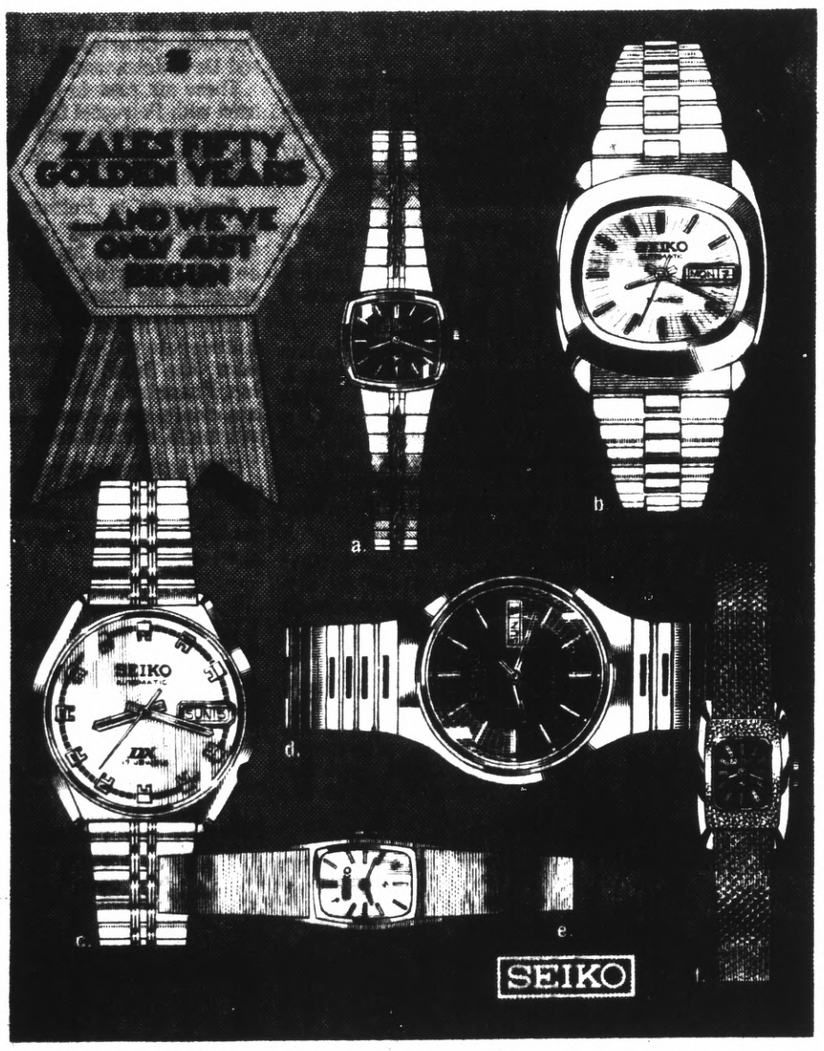

Seiko® is the watch for modern time.

a. Ladies' Seiko bracelet watch, green dial, 17 jewels, $100.
b. Men's Seiko, day-date, automatic, 17 jewels, $100.
c. Men's Seiko, day-date, automatic, 17 jewels, $85.
d. Men's Seiko, day-date, automatic, 17 jewels, $95.
e. Ladies' Seiko bracelet watch, brown dial, 17 jewels, $85.
f. Ladies' Seiko bracelet watch, burgundy dial, 17 jewels, $75.

OPEN SUNDAYS 12-5

Zales 50 Golden Years and We've Only Just Begun.

Zales Revolving Charge • Zales Custom Charge
BankAmericard • Master Charge • American Express • Diners Club • Carte Blanche • Layaway

SAN BRUNO, Tanforan Park Shopping Center — 873-5515 SAN MATEO, Hillsdale Shopping Center — 345-7973
DALY CITY, Westlake Shopping Center — 756-6404
AND 19 other great Zales to serve you in Northern California

The Emporium

mother's day

last week! save 1/2 on portraits for Mother's Day! now 9.95

Three 8x10 portraits in black and white are regularly $20. One to keep and two bring love to Grandmothers, too on Mother's Day, May 12th. Your portrait is the gift that only you can give. **Portraits in sparkling natural color. 3 portraits, one 8x10" and two 5x7", reg. $38, now only 18.95**

The Emporium Portrait Studio: Tanforan, Hillsdale, Santa Rosa, Marin

VINCE'S SEA FOOD

OUR 28th YEAR

16th Ave. & El Camino, S.M. 341-2568

The "Original" Fisherman's Wharf on the Peninsula

EVERYDAY LOW, LOW PRICES!

PACIFIC OYSTERS FROM THE NORTH PACIFIC 10 OZ. JARS 99c

RED SNAPPER Whole Fish 59c lb.

FRESH SALMON NOW IN SEASON

LIVE OR COOKED CRABS DAILY
NO CHARGE FOR CLEANING AND CRACKING

Wide selection of fish, shellfish, genuine littleneck hardshell clams from the North Pacific. Fresh Eastern oysters and live Maine lobsters flown in daily.

★ LONGS DRUGS "WHERE EVERYBODY SAVES" ★ LONGS DRUGS "WHERE EVERYBODY SAVES" ★ LONGS DRUGS ★

Longs Drugs
Where Everybody Saves

SAN MATEO — BOREL SQUARE SHOPPING CENTER, 19th Ave. Freeway (Highway 92) at El Camino • 349-4441
REDWOOD CITY — 1301 Broadway at Woodside Expressway, Phone • 364-1113
DALY CITY — Serramonte Shopping Center, Junipero Serra Freeway and Serramonte Blvd • 994-0750

PRICES GOOD THRU SUNDAY, APRIL 28, 1974

ORTHO-KLOR 44 Chlordane Spray

- Highly recommended for ant control.
- Kills wide range of pests and lawn insects.
- Makes an effective barrier around the house to prevent insects from entering.

PINT 2.69

Spring GARDENING SPECIALS

SHOP NOW & SAVE!

ORTHO ROSE AND FLORAL SPRAY
- A combination insecticide-fungicide.
- Protects roses and flowers from blackspot and powdery mildew.
- Quickly kills aphids and certain other insects.

14 OZ. 1.69

ORTHO ANT, ROACH & SPIDER SPRAY
- Gives effective, rapid kill of ants, brown dog ticks, crickets, earwigs, roaches, sowbugs and spiders.
- Will control those insects resistant to certain chlorinated hydrocarbons and phosphate insecticides.
- Gives a coarse spray that leaves a residual deposit.

18 OZ. 1.39

ORTHO-GRO Lawn and Dichondra Food
- 5-1-1 ratio of nitrogen, phosphorous and potash, plus iron and sulfur, a formula recommended by turf experts.
- Will not burn Dichondra because of fast dissolving pellets. water immediately after applying this product.
- Clean, odorless pellets easily applied with ORTHO WHIRLYBIRD or drop spreader.

27½ LBS. 3.95

BY ORTHO UP-START Root Stimulator 5-15-5
- A liquid fertilizer designed to get plants off to a fast healthy start.
- Stimulates root growth of ornamentals, shade trees, fruit trees and other plants.
- Easily applied with sprinkling can or lawn sprayer.

PINT 98c

ORTHO Systemic Rose & Flower Care
- Easy to use, no mixing, just spread around plant, work into soil and water in.
- Systemic insecticide is taken up by roots and moves to all parts of plant through sap stream. Rain will not wash off.
- Kills sucking insects and certain chewing insects.
- Fertilizes with special rose and flower formula.
- Long-lasting — six weeks protection — even protects new growth.

5¼ LBS. 3.27

ORTHO Citrus Food Pellets 12-6-10
- A special formula for oranges, lemons, limes, grapefruit and avocados.
- Supplies all the nutrients for healthy growth and abundant fruit production.

5 LBS. 99c

TRIOX Liquid Vegetation Killer by Ortho
- Prevents plant growth for up to one year.
- Easy to apply with sprinkling can.
- Particularly useful in driveways, walks, patios, and on fence rows.

QUART 1.59

BUG-GETA Snail & Slug Pellets by Ortho
- Kills Snails and Slugs.
- Easy-to-use, clean economical pellets
- Sprinkle lightly with water — makes each pellet attractive bait station.

2½ LBS. 59c

LONGS DRUGS WHERE EVERYBODY SAVES ★ LONGS DRUGS WHERE EVERYBODY SAVES ★ LONGS DRUGS WHERE EVERYBODY SAVES ★ LONGS DRUGS WHERE EVERYBODY SAVES

★ LONGS DRUGS "WHERE EVERYBODY SAVES" ★ LONGS DRUGS "WHERE EVERYBODY SAVES" ★ LONGS DRUGS

JESD Faces Grave Financial Problems

The Jefferson Elementary School District (JESD) "is facing the worst financial crisis in its history," according to Administrative Assistant John Lynch.

Lynch made the statement before the Board of Trustees in special session April 16 to discuss the initial draft of the district budget for 1974-75.

Lynch explained that due to Senate Bill 90 estimated income for 1974-75, is $43,124 less than last year.

"Factors like declining enrollment — we estimate a drop of 300 students for the coming school year — and inflation, have an adverse impact on our revenue base," Lynch said.

"I expect our assessed valuation to increase by 5 per cent, and the tax rate to go down a few cents per $100 of assessed valuation." He added, however, that "any increase in assessed valuation will benefit the taxpayer, not the school district."

A portion of the anticipated $398,000 total deficit can be attributed to the absence of funds previously received under Public Law 874.

According to Supt. Keith Breon, PL 874 provides federal monies for children whose parents are employed at federal installations.

"This law gets bandied around by the Federal government, and President Nixon is for eliminating it," he said.

"The House of Representatives may attenuate the money for three years, then and phase it out, but this has not been considered by the Senate yet," he said.

Although the district has applied for these funds, totaling about $43,000, Breon warned that everyone must "face the reality that they may not come."

Lynch was asked to explain the contracts totaling $353,000, which were later loudly criticized by several persons in the audience.

Lynch said that community recreation will cost the district $75,000; gardening, $90,000; heating and maintenance, about $20,000.

The balance of the total figure, he said, will go for Greyhound buses for student transportation, and the leasing of portable classrooms, (about $40,000 a year).

Francis Quinn noted that "meals for the needy shows double the amount from last year, and we are losing children," she said.

Breon explained that "we are authorized to levy a five-cent tax above the state tax.

The district's largest source of revenue is from state funds paid for each school-aged child in the district, according to Lynch.

He pointed out that last year the district was paid for 8650 children, which has resulted in a $624 decrease for 1974-75.

Revenue from incoming transfer students from other school districts, has been slated for a 50 per cent cut, from nearly $4000 last year, to $2000.

Reflecting the seriousness of the situation, Lynch said, "We have had to cut into the district's $298,000, undistributed reserve funds, and we have never had to do this before.

"About $210,000, has been eaten up by the normal increments due to staff," he said. "There is now $88,000 in the reserve, but that's all."

Although inflation is causing a high percentage of probable cutbacks, Breon indicated that the steady decrease in the number of students enrolled in district schools also is contributing to the financial decline of the JESD.

He said the district has experienced a decline of 404 students in the past year.

"This decline will increase if the pattern continues as it has," Breon said, "and we could stand to lose another 50 students by the end of this year.

"We will continue to face this problem every year," he said. "At this rate, in a few years, there are not going to be any children, and Daly City will have no schools."

He noted that the Westridge condominium project may generate enough children to off-set this decline.

Breon said there is a possibility that the state may be forced into increasing its support to all school districts.

Breon pointed out that several other districts throughout the state are experiencing similar financial problems, "and many school districts are going to tax elections," he said.

"A tax election in the near future would not be successful in Daly City, because the people could not afford it at this time," he said.

Lynch was adamant, however. "This serious financial crisis should be brought to the attention of the public and taxpayers," he said.

"The issue could be given consideration in the November election.

"A tax election will be necessary to operate our schools in 1975-76," Lynch said.

Members Lunch

North Peninsula Auxiliary of Florence Crittenton Services will hold its new members luncheon today at the Lake Merced Hill Swim and Tennis Club.

The meeting will begin at 10:30 a.m. Those interested in the work of Florence Crittenton Services should call Mrs. Albert Teglia or Mrs. Rose Raineri.

State Aid Promised for SM Schools

As the 23 public school districts of San Mateo County learn to manfully wrestle with the pitfalls inherent in SB 90, the state's superintendent of public instruction has promised relief.

SB 90 is the state law which severely limits a school district's ability to generate income to support its personnel and programs.

More than half of this county's districts are contemplating serious buget cuts, possible ax overrides and other drastic measures to cope with the law's effects on affluent communities.

But, speaking in San Mateo last week, Wilson Riles has produced a ray of hope in all this gloom.

"We will have a proposal within the next few months to alter the way the schools are being financed," Riles said.

He said the proposal will take into account both SB 90 and its host of failings and a recent court decision in the Serrano case which again forces California to consider funding or providing ways to implement equal educational opportunities for all children in the state.

According to Riles, the prime problem with SB 90 has proven to be the galloping inflation rate which has afflicted the nation.

SB 90 provides for a maximum inflation factor of only 6 per cent. Many districts in this county have been provided with inflation adjustments of far less than that.

"There is no question that we have to find some way to raise that factor, to adjust to this kind of inflation," Riles offered.

"We have to find a whole new way to finance the schools."

Riles stated that he believes that the state can implement the intent of the Serrano decision without dragging down education to the lowest level of mediocrity.

"I'm not interested in the sharing of poverty," he said.

Riles said he will fight any effort to force districts of means to cut back their programs so drastically that the results would be damaging to those students.

Asked if he could estimate how much new money the state might have to provide to begin to meet the requirements of the Serrano decision, Riles said he could not.

However, he did say that an estimate of more than $1 billion as propounded by one state legislator was probably far-fetched.

REMOVAL SALE

Redlicks Hillsdale store is closing

EVERYTHING REDUCED*

Furniture, Carpet, Mattresses, Accessories, Appliances, TV, Stereo

Famous Names— Fantastic Savings!

SACRIFICE!

Thomasville, Broyhill, Kroehler, Bassett, Serta, Stratolounger, Mersman, American Chesterfield, Virtue of California, RCA, Frigidaire, Magic Chef, and many more famous quality brands.

$300,000 STOCK of homefurnishings reduced at Redlicks-Hillsdale now.

NOTHING HELD BACK!

AFTER 15 YEARS IN SAN MATEO WE ARE CLOSING OUR HILLSDALE STORE

YOU can take advantage of SACRIFICE REDUCTIONS because we don't want to move a thing to our San Francisco store . . . where we have operated since 1906, and will continue to operate, offering bigger selection, and better service to all Redlicks customers, wherever they live in the Bay Area.

YOU get once-in-a-lifetime bargains at our storewide REMOVAL SALE! You also get the guarantee of Redlicks full service, that includes unpacking, servicing, plus delivery** and set-up at NO ADDITIONAL CHARGES. Remember, it's first come, first served; so please shop early to get the best selection. Check your home needs, shop and save now!

*EVERYTHING IS REDUCED except a few fair trade items
**Free delivery on purchases over $99

FREE DELIVERY AND SET-UP ON PURCHASES OVER $99

BUY ON REDLICKS CREDIT, MASTER CHARGE, or BANKAMERICARD
Credit accounts and service will be handled at Redlicks store in San Francisco.
ONLY OUR HILLSDALE STORE IS CLOSING

SALE AT HILLSDALE STORE ONLY
Shop Friday Nite 'til 9 — Sunday Noon to 5
Other Days 9:45 a.m. to 6 — Park Free In Our Lighted Lot

Redlicks
17 REASONS WHY

El Camino, south of 28th Ave. Hillsdale
REDLICKS

ALEC COUP

REPEAT OF A SELLOUT
US TO REPEAT THIS M
SO HERE IT IS! ... FOR
COUPONS GOOD TODAY T

VALUABLE COUPON

"ZYLONYTE" SPEED ENAMEL
SPRAY PAINT
Choice of many colors. 13-oz. can.

Reg. 89¢ ea. **2 FOR $1**
LIMIT 4 WITH COUPON

VALUABLE COUPON

CAR COOL
CUSHION
Combined seat & back rest.

Reg. 1.49 **88¢** EA.
LIMIT 1 WITH COUPON

VALUABLE COUPON

"SHELL" NO PEST
STRIP
Kills flying insects inside.

Reg. 1.63 **1.00** EACH
LIMIT 2 WITH COUPON

VALUABLE COUPON

PRECISION ENGINEERED
OIL FILTER
No. KF1 or No. KF25

Reg. 1.77 **88¢** EA.
LIMIT 1 WITH COUPON

VALUABLE COUPON

OVERNIGHT
"PAMPERS"
12 disposable diapers

Reg. 97¢ Pkg. **3 FOR $2**
LIMIT 3 PKGS. WITH COUPON

VALUABL

REGUL
"BA
Conc

Reg. 59¢

VALUABLE COUPON

½"x50' GARDEN
HOSE
2-ply vinyl hose. No. 501-50.

Reg. 2.99 **1.79** EACH
LIMIT 3 WITH COUPON

VALUABLE COUPON

"CHAMPION"
SPARK PLUGS
(Resistor plugs extra)

Reg. 83¢ **55¢** EA.
LIMIT 8 WITH COUPON

VALUABLE COUPON

RUBBING
ALCOHOL
Pint bottle.

Reg. 23¢ **2 FOR 27¢**
LIMIT 2 WITH COUPON

VALUABL

ANTI-
"RIGHT
Twin

VALUABLE COUPON

"EVERAIN" PISTOL
NOZZLE
Adjustable spray, model 970C.

Reg. 79¢ **59¢** EA.
LIMIT 3 WITH COUPON

VALUABLE COUPON

SAFETY ROAD
FLARES

5 FOR $1
LIMIT 5 WITH COUPON

VALUABLE COUPON

BANANA
CHAISE
Multi-adjustable model OF-43.

Reg. 14.99 **12.99** EACH
LIMIT 1 WITH COUPON

VALUABL

3'x
HA

Re
14

VALUABLE COUPON

SEWARD
FOOT LOCKER
Sturdy, roomy, dust-free.

Reg. 9.99 **7.88** EACH
LIMIT 3 WITH COUPON

VALUABLE COUPON

AUTO SEAT
COVERS

Reg. 4.85 **3.88** EACH
LIMIT 2 WITH COUPON

VALUABLE COUPON

"PICKWICK'S" SPECIAL
2-RECORD SETS
Dionne Warwick, Nat Cole, others.

2 FOR $5
LIMIT 6 WITH COUPON

VALUABL

TOP
8-TRA

VALUABLE COUPON

STERNO®
FUEL
2 5/8-oz. canned heat.

Reg. 3 for 79¢ **5 FOR $1**
LIMIT 10 WITH COUPON
SPORTING GOODS DEPT.

VALUABLE COUPON

6'x15" STEEL WALL
POOL
Dura-Vinyl liner. No. 615

Reg. 8.99 **6.99** EACH
LIMIT 1 WITH COUPON

VALUABLE COUPON

"CERTRON" PRO 60 DELUXE
CASSETTES
Full hour, hi output, low noise.

Reg. 99¢ **69¢** EA.
LIMIT 10 WITH COUPON

VALUABL

"LLOYD'S"
CLOCK
Versatil

VALUABLE COUPON

GOLDEN BULLSEYE
"DAISY" BB'S
Pkg. of 530

Reg. 29¢ **18¢** PKG.
LIMIT 10 WITH COUPON

VALUABLE COUPON

"AMF" 10-INCH
TRIKE
Green & yellow, model 901SS

Reg. 7.99 **6.99** EACH
LIMIT 1 WITH COUPON

VALUABLE COUPON

CIRCULAR
SLIDE TRAYS
For Kodak carousel, Sawyer, GAF.

Your Choice **1.94** EACH
LIMIT 5 WITH COUPON

VALUABL

B

Reg. 6.9

ALEC COLMA • 255 "D" ST. • OPEN DAILY

PON-O-RAMA

MANY OF YOU ASKED
ONEY SAVING EVENT...
4 DAYS ONLY
RU SUNDAY, APRIL 28th

VALUABLE COUPON

SUPER SELECTION OF
CANDY BARS
Your Choice
10 FOR $1
Reg. 5 for 59¢
LIMIT 20 WITH COUPON
SAVE UP TO 36¢

VALUABLE COUPON

LETTER OR LEGAL SIZE
ENVELOPES
Your Choice
3 FOR $1
Reg. 43¢ Pkg.
LIMIT 9 PKGS. WITH COUPON
SAVE UP TO 90¢

COUPON

R OR MENTHOL
RBASOL"
ntrated lather, 11-oz.
3 FOR $1
LIMIT 3 WITH COUPON

VALUABLE COUPON

CALCIUM
LACTATE
10 grain, 100 count
2 FOR 1.19
Reg. 1.19
LIMIT 2 WITH COUPON
SAVE UP TO $1.10

VALUABLE COUPON

LADIES
JEANS
Asstd. Sizes 5-15.
2.77 EA. PR.
Reg. To 4.99
LIMIT 3 WITH COUPON
SAVE UP TO $6.00

VALUABLE COUPON

INFANTS SLEEP & PLAY
OUTFITS
1.77 EACH
Reg. 2.59
LIMIT 2 WITH COUPON
SAVE UP TO $1.00

COUPON

PERSPIRANT
GUARD"
ck, powder or dry.
1.19
Reg. 1.59
LIMIT 2 PAKS WITH COUPON

VALUABLE COUPON

"WELLA"
BALSAM
Hair conditioner, 8-oz.
89¢
Reg. 1.69
LIMIT 2 WITH COUPON
SAVE UP TO $1.00

VALUABLE COUPON

LADIES ASSTD.
BLOUSES
Machine wash. Sizes S-M-L. 30-38.
2 FOR $5
Reg. 2.99
LIMIT 4 WITH COUPON
SAVE UP TO $1.00

VALUABLE COUPON

PLAID or SOLID GIRLS
SLACKS
Sizes 3-6X - 7-14
1.33 EACH PAIR
Reg. 1.99
LIMIT 3 WITH COUPON
SAVE UP TO $1.00

COUPON

80" CANVAS
MMOCK
Sturdy steel frame
9.99 EACH
LIMIT 6 WITH COUPON

VALUABLE COUPON

INDOOR-OUTDOOR
ROOM SIZE RUGS
Versatile, durable.
11.99 EACH
Reg. 19.99
LIMIT 2 WITH COUPON
SAVE UP TO $16

VALUABLE COUPON

WOMEN'S
OXFORDS
Easy care, white. Sizes 5-10.
4.88 PAIR
Reg. 6.99
LIMIT 1 PR. WITH COUPON
SAVE UP TO $2.11

VALUABLE COUPON

MEN'S 6" LEATHER
WORK BOOTS
Goodyear welt. Sizes 6½-12.
10.44 PAIR
Reg. 12.99
LIMIT 1 PR. WITH COUPON
SAVE UP TO $2.33

COUPON

POUNDS ON
K TAPES
rock & roll to classical.
2 FOR $5
LIMIT 6 WITH COUPON

VALUABLE COUPON

77 ZEBCO FISHING
SPINCAST KIT
Reel-rod combination.
4.49
Reg. 5.99
LIMIT 2 WITH COUPON
SAVE UP TO $3.00

VALUABLE COUPON

MEN'S DRESS & SPORT
SHIRTS
Short sleeve, wide choice.
3.00 EACH
Values to 4.99
LIMIT 6 WITH COUPON
SAVE NOW!

VALUABLE COUPON

MEN'S FASHION FLARE
JEANS
Wide choice, sizes 29-38.
4.00 EACH PAIR
Compare at $8
LIMIT 4 WITH COUPON
SAVE NOW!

COUPON

AM DIGITAL
RADIO
model 649
17.99 EACH
Reg. 22.99
LIMIT 1 WITH COUPON

VALUABLE COUPON

DELUXE BATH
TOWELS
Priced to save!
3 FOR $5
Reg. 1.99
LIMIT 6 WITH COUPON
SAVE UP TO $1.00

VALUABLE COUPON

BOYS' VINYL
JACKETS
Leather-look, sizes 8-18.
6.99 EACH
Reg. 13.99
LIMIT 2 WITH COUPON
SAVE UP TO $14

VALUABLE COUPON

BOYS' LONG & SHORT SLEEVE
SPORT SHIRTS
Fashion-first selection.
2.00 EACH
Reg. to 3.66
LIMIT 4 WITH COUPON
SAVE UP TO $6.00

COUPON

NOVEN PRINT
BLANKETS
Lively bed wrappings
2 FOR $9
LIMIT 2 WITH COUPON

VALUABLE COUPON

5-GALLON
AQUARIUM
Stainless steel, without hood.
4.99 EACH
Reg. 6.49
LIMIT 1 WITH COUPON
SAVE UP TO $1.50

VALUABLE COUPON

"HAMILTON BEACH"
3-SPEED MIXER
Convenient model 87.
6.49 EACH
Reg. 7.99
LIMIT 1 WITH COUPON
SAVE $1.50

VALUABLE COUPON

DELUXE CAT SCRATCHING
POST
17" tall, catnip mouse on spring.
1.99 EACH
Reg. 4.98
LIMIT 1 WITH COUPON
SAVE $2.00

10-9 • SATURDAY & SUNDAY 10-6:30

ALEC

James W. Halley

Police Formula for Equal Investigation

This column has faithfully reported the lamentable tale of Somorra, jewel of Atlantis. Strikes, sewage, and illiteracy have been related. But the last years of the ill-fated city knew even more travail.

A research team under Professor Humidor, noted historian, was puzzled by a strange fact. At the time of the city's final burial its jail was vacant. Not one human bone could be found except in the guards' quarters. Curious, Humidor found the answer in the Dead City Scrolls. What he discovered bears recounting.

Some years before the end a madman had terrorized the city. A series of violent events had occurred, each following a similar pattern. Pedestrians had been accosted, and in each case a frightful and lethal blow had been struck with a javelin.

After more than a dozen such murders authorities developed a profile of the killer. He was a middle aged man, white, bald, and tall.

Knowing this, the police began a methodical check out of all such persons. As there were many tall, bald, middle-aged white men, this chore proceeded slowly. After a time, the Society for Prevention of Cruelty to Bald Men became aware that many of its members had been examined. This, the S.P.C.B.M. immediately decided, was cruel and inhuman treatment of tall bald men, and a dreadful clamor was begun to stop the practice. Why, asked the S.P.C.B.M., shouldn't the police investigate everyone. Why only pick on tall bald men?

The police responded with simple logic: As the killer was known to be tall, bald, white, and middle-aged, a careful examination of similar persons should eventually solve the crimes.

Why pick on our members, answered the society. No other people are being stopped and interrogated, they complained.

For days the battle went on, finally resulting in an unhappy compromise. In order to be fair to tall bald men, the police would henceforth search by quota. They would only question tall bald men in exact proportion to other components of the population. This would assure fairness, and at the same time allow the search to continue.

After making this agreement the police carefully adhered to an "equal investigation" formula. A predetermined number of each general type of persons was checked out — women, old women, young men, babies, and so on and on. As the percentage of tall, middle-aged, white, bald men was only 3 of the total population, this new system of investigation didn't give the police much time to check out persons who fit the description of the killer.

The street murders went on as the police stopped more and more people. Finally they had spoken with every man, woman and child, and still had failed to apprehend the killer. The Chief held a press conference, and apologetically announced that the entire investigation would have to be done again. With furrowed brow he profoundly announced, "It must be concluded that the killer has lied."

The Chief had expected that Somorrans should be furious at his failure. He was pleasantly surprised when a grateful population thanked him for his forbearance. A civic dinner was held in his honor. At this happy event a variety of speakers congratulated him on his thoroughness and fairness. That another killing occurred in front of the auditorium just before the meeting bothered no one. The Chief's failures were fair, and fairness was what counted.

The very next day a red-headed, one-eyed midget held up a bank, and in ensuing weeks the same man committed a series of successful robberies.

The Chief, of course, had learned his lesson. Burned once, he knew better than to look for a one-eyed, red-headed midget. He merely added the holdups to the list of things to ask about as Somorrans were checked out for the street murders.

With this show of even handedness the Chief's popularity rose to still grezter heights. It was then that he decided to investigate all crimes in this manner, and gradually Somorra's jail emptied.

Reading the scrolls, Professor Humidor puffed quietly on his pipe. "Few things in all history," he said, "have been perfect. This quality, however, certainly emanates from Somorra's enforcement procedures."

"What?" asked an astonished student. "Perfect?"

"Yes," said the Professor, "perfectly assinine."

GENIE FACTORY
Authorized SERVICE

Your BANKAMERICARD welcome here
CALL 873-6933
OPEN SATURDAYS 'TIL NOON

SALES • SERVICE • INSTALLATION
IN-SHOP SERVICE & PARTS—8 A.M. to NOON
HOME SERVICE—NOON to 8 P.M.
SAN FRANCISCO DOOR & OPERATOR CO.
STATE CONTR. LIC. #283033 1027 AIRPORT BLVD. • SO. SAN FRANCISCO

STAN'S
OSHMAN'S SPORTS

Add Some Color To Your Game

Bancroft
TRETORN TENNIS SHOE
Comfortable, light nylite canvas uppers in white or navy.
Men's or Ladies' 17.98

adidas
BJK TENNIS SHOE
Billy Jean King's favorite shoe in a light blue suede and shock absorbing sole.
Ladies' 20.98

adidas
STAN SMITH HAILLET TENNIS SHOE
This is the long standing men's favorite in white leather with sure traction shock absorbing sole.
Men's 19.98

SERRAMONTE CENTER
DALY CITY • 756-5660
Hours: Monday-Friday 9:30-9:30
Saturday 9:30 to 5:30

Man-sized savings at our sport shirt sales for big and little guys.

Save 20% on all men's knit shirts.

Sale
$4 to 9.58

Reg. $5 to 11.98. Save on all our short sleeve sport shirts. Golf shirts, turtlenecks, placket fronts and more. In polyester/cottons and Ban-Lon® nylons to name a few. Sizes S, M, L, XL.

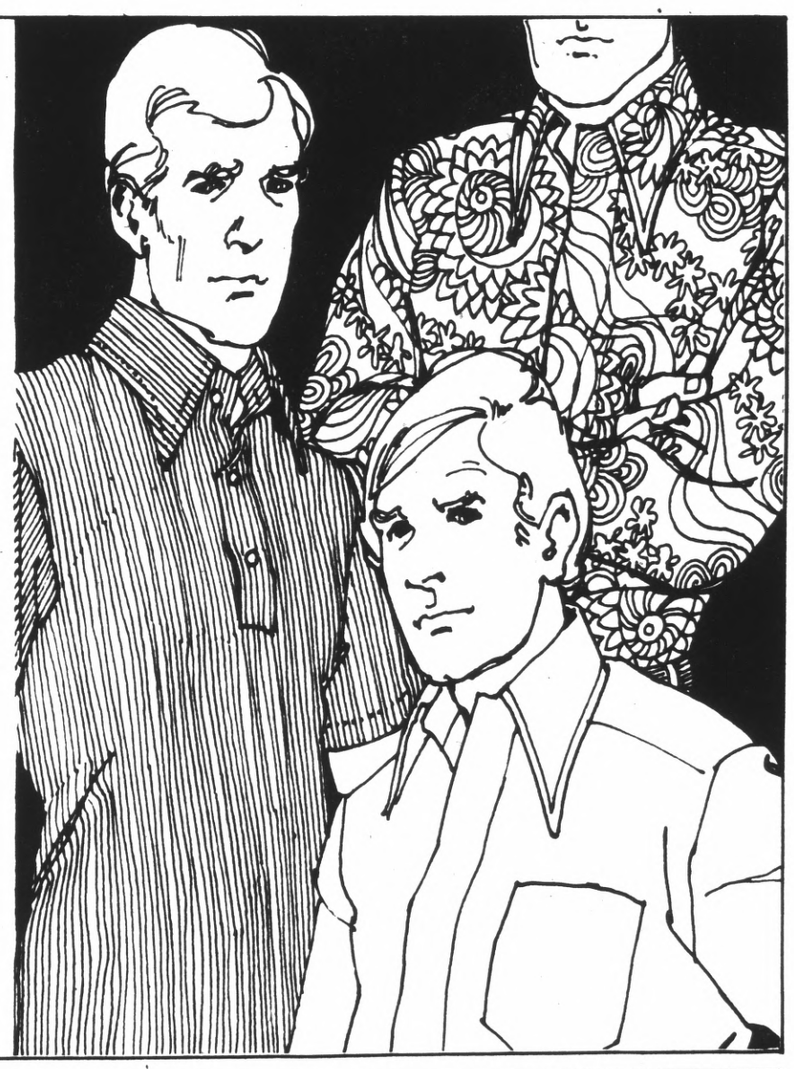

Save 20% on all boys' knit shirts.

Sale
1.20 to 4.70

Reg. 1.67 to 5.98. Boys' short sleeve sport shirts in all the most wanted styles. Tank tops, crewnecks, turtlenecks and more. In easy-care fabrics like polyester/cotton. Assorted solids and patterns.

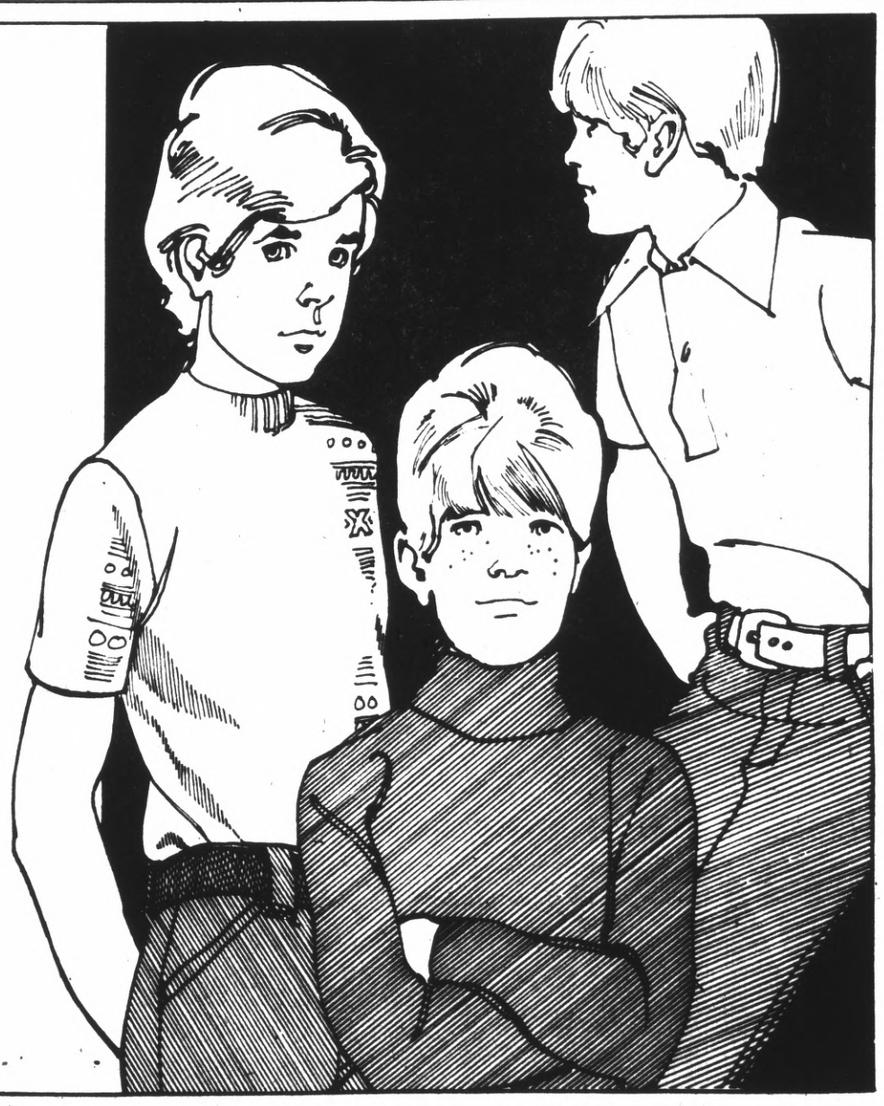

Sale prices effective thru Sunday.

JCPenney
We know what you're looking for.

Charge it at these JCPenney stores: SAN MATEO. DALY CITY, Westlake. SAN BRUNO, Tanforan Park.
Open Monday thru Friday 'til 9 p.m. Sunday 12 to 5 p.m.

Births

SAN FRANCISCO
Born to Mr. and Mrs.:

McCLAIN, Roger V., 214 MacDonald Ave., Daly City, April 5, a daughter.

SYLVESTER, Herbert G., 845 Sixth Ave., San Bruno, April 3, a daughter.

TATUM, Earl M., 460 Santa Barbara Ave., Daly City, April 5, a son.

CASTILLO, Ricardo A., 558-A Hanover St., Daly City, April 5, a son.

DENTONI, Angelo R., 330 Newman Drive, South San Francisco, April 4, a son.

DOUKAS, Athanasios, 62 Edgewood Drive, Daly City, April 8, a daughter.

GUTIERREZ, Ramiro, 146 Gardiner Ave., South San Francisco, March 31, a son.

SANCHEZ, Julio C., 1268 Escalero Ave., Pacifica, April 5, a son.

WILLIS, Dennis J., 1528 Valdez Way, Pacifica, April 8, a son.

BORJA, Ruben, 243 Angus Ave., San Bruno, March 20, a daughter.

CARDINALE, Giuseppe G., 1/8 3/4 7/8 Camelia Drive, Daly City, March 13, a daughter.

ESTRADA, Willy, 626 Gellert Blvd., Daly City, March 18, a daughter.

HAAG, Frederick R., 300 Visitacion Ave., Brisbane, Ave., Brisbane, March 26, a daughter.

KRAUT, Steven a., 430 Norfolk, Pacifica, March 25, a daughter.

KLINGENFUSS, Frank E., 24 Glenrose Ave., Daly City, March 25, a daughter.

ROSSMAN, Norman P., 134 Monterey Street, Brisbane, March 23, a daughter.

SALA, Rodney A., 586 Clarinada, Daly City, March 24, a son.

BREMER, James P., 343 Saipan Road, Daly City, March 21, a daughter.

FINALE, Geral B., 819 Cape Breton Drive, Pacifica, March 25, a daughter.

GUERRERO, Francisco I., 8 Arlington Ave., South San Francisco, March 8, a son.

MODL, Werner F., 61 Crestwood Drive, Apt. No. 1, Daly City, March 24, a son.

McCALLISTER, Enrique A., 110 Crestwood Drive, Apt. No. 2, Daly City, March 27, a son.

WIEST, Ralph R., 971 Foothill Drive, Colma, March 14, a son.

BARRETT, Rollen A., 184 Plymouth Circle, Daly City, Feb. 28, a son.

BLIND, Peter B., 111 South Mayfair, Apt. No. 15, Daly City, March 16, a son.

BROOKE, Arthur M., 2400 Skyline, Apt. No. K4, Pacifica, Feb. 28, a daughter.

BOWIE, Sammie, 352 Heathcliff Drive, Pacifica, March 27, a daughter.

BYERS, Silas, 21 Crestwood Drive, Apt. No. 3, Daly City, Feb. 27, a son.

DEL PORTO, Eugene P., 4015A Callan Blvd., Daly City, Feb. 25, a son.

FOUSSAT, Robert, 407 Commercial Ave., South San Francisco, March 26, a son.

WONG, James S., 48 Plymouth Circle, Daly City, March 28, a son.

COLABIANCHI, Sebastian F., 81 Crestline Ave., Daly City, March 27, a son.

GUTIERREZ, Jose, 146 Gardiner St., South San Francisco, March 28, a son.

MANNER, Wilfred L., 675 C Manor Drive, Pacifica, March 28, a son.

MIRANDA, Jose N., 244 Action Street, Daly City, March 27, a son.

PIANA, Donald J., 2500 Olympic Drive, South San Francisco, March 23, a son.

RANGAVES, Louis, 365 Coral Ridge Drive, Pacifica, March 30, a son.

ROMANOFF, Paul, 2636 Leix Way, South San Francisco, March 28, a son.

SANDERSON, John H., 929 Schwerin St., Daly City, March 25, a daughter.

MARY'S HELP HOSPITAL
Born to Mr. and Mrs.:

HANSEN, Robert, 142 Thiers St., Daly City, April 6, a daughter.

SACHERER, Ronald, 2301 White Cliff Way, San Bruno, April 6, a son.

ALFONSO, Israel, 400 89th Street, Daly City, April 7, a son.

GUAJARDO, MManuel, 809 Cypress Ave., South San Francisco, April 7, a son.

HARRIS, Robert, 462 Firecrest Ave., Pacifica, April 11, a daughter.

TUNKETT, William, 381 Peoria St., Daly City, April 11, a son.

HELTON, William, 191 Eastridge Circle, Pacifica, March 27, a son.

SCOTT, Samuel, 475 Esplanade, Pacifica, March 28, a daughter.

JONES, Paul, 35 Escanyo Drive, South San Francisco, March 29, a son.

ROSS, Malcolm, 95 Chestnut Ave., South San Francisco, March 29, a son.

SECRETARIO, Frank, 3977 Chathan Court, South San Francisco, March 30, a daughter.

LEVITZ NATIONWIDE FURNITURE WAREHOUSE

$30 MILLION Anniversary SALE!

The Massive Buying Power Of Our 55 Furniture Warehouse Showrooms Bring You These Special Savings

ALL 6-PCS. $397

Create Your Dream-World With This Singer Mediterranean Style Suite!

Transform your bedroom at incredible savings! Exquisite pecan tone on wood products suite has heavy antiqued hardware, shaped tops and bases, carved effects of simulated wood, dustproofed, dovetailed and center-guided drawers. Make it yours today at giant warehouse savings. Enjoy the beauty and craftsmanship that make Singer famous! Includes full or queen headboard.

SINGER FURNITURE

TODAY...TOMORROW...10 AM TO 10 PM

SLEEPS 2
FABRIC-BACKED VINYL $277

Queen Size 84" Sofa-Sleeper is yours in supple vinyl . . . with tufted, dacron polyester wrapped cushions and wrapped arms . . . deluxe ball casters. Convert it to a queen size bed with polyurethane foam mattress, top comfort!

YOUR CHOICE $47

Spanish Style Tables are dramatic with intricate carved effects of simulated wood, pecan tone plastic tops! Choose 24"x60" Cocktail Table, 23"x27" Hexagon or 27" Sq. Commode . . . antiqued hardware . . . hidden storage.

HERCULON OLEFIN $247

Colonial Style 96" Sofa, perfect for family room, den . . . in rich rugged Herculon® olefin plaid with button accents on the reversible seat and back cushions . . . mellow pine frame with turned posts.

Bassett

ALL 5 PIECES $197

French Style Table And 4 Chairs Or China. Authentic designs by famed Bassett in rich pecan tone wood products! 60"x40"x96" table has three 12" leaves pecan tone plastic top . . . 1 arm and 3 side chairs. Or choose lovely china hutch!

ALL 7 PCS. $137

Save! Spanish Style Douglas Dinette Buy!

36"x48"x72" octagonal table has parquet effect plastic top, 6 wrought iron chairs.

HERCULON OLEFIN $117

Total Comfort Is A Kroehler Recliner!

Tufted polyurethane foam. 3-positions for total relaxation. At savings now!

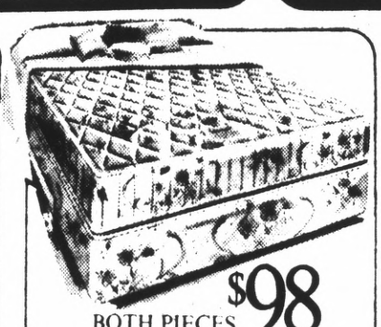

BOTH PIECES $98

Save! Simmons Twin Imperial Bedding Ensemble!

312 coil innerspring mattress has quilted floral cover . . . matching 312 coil box spring.

ADJUSTABLE

WHILE SUPPLY LASTS $17

Scoop Up Contemporary Swivel Bar Stools Now!

Adjusts 24"-26"-28"-30" high, has molded back with smoked effect, cushioned supported vinyl seat.

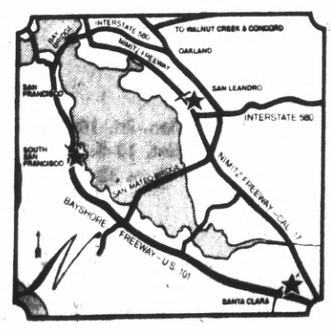

★ **SO. SAN FRANCISCO**
Bayshore Freeway 3 Miles No. of Airport, Oyster Point (So. San Francisco) Exit

★ **SANTA CLARA**
Bayshore Freeway Montague Exit
East to 2121 Laurelwood Rd.

★ **SAN LEANDRO**
Nimitz Freeway At Marina Exit
East to 3199 Alvarado St.

ALSO IN SACRAMENTO
4741 Watt Ave., North Highlands

ALSO IN FRESNO
4524 West Shaw

Ritch's Charge BANKAMERICARD MasterCharge

SAVE YOUR CASH . . . USE YOUR GOOD CREDIT

SINCE 1910 LEVITZ® COAST TO COAST

Warehouse And Showroom

©COPYRIGHT 1974 LEVITZ FURNITURE

All merchandise is priced for pick-up at our dock in the original factory container. Or, if you wish, we'll deliver for a slight charge.

REGISTER IN OUR SHOWROOM TO WIN

PRIZES

5 Trips For 2 To South America
AS NATIONAL ANNIVERSARY PRIZES
Plus 5 Portable Color TV Sets At Each Local Unit!

Braniff flies from more U.S. cities to more South American cities than any other airline. Stay 7 days and 6 nights at Santa Maria Beach Club Hotel near Lima, Peru! 5 couples will win national trips, plus $500 in cash! 5 color T.V. sets will be won at each location. Register today!

CONTEST RULES

No purchase required. Winner need not be present at drawing. Open to persons over 18 years of age. Levitz employees, suppliers or associates are not eligible. Register today in our showroom. Drawing is Saturday, June 15, 1974.

Possible Program, Teacher Cutbacks

A Matter of Priorites

Program and teacher cutbacks must be initiated if the Jefferson Elementary School District (JESD) is to survive the 1974-75 school year, was the sole topic of discussion at the special meeting of the board of trustees April 16.

Chairman Dorothy Adams said, "Every service we are providing is important, but it has come to the point where we can't pay the salaries, and we can't cut enough out of other areas to make up for it."

According to Supt. Keith Breon, a decision on program and teacher cuts does not have to be made until May 15.

Fourteen of the district employes who have been given tentative notice will have the option to transfer into classroom teaching, he said.

"If we lose enough people through attrition, then we will be able to bring some of the others back," Breon said.

He explained that notices of possible release were issued because the education code requires that such action be initiated prior to March 15.

"If people are given notice," he said, "then, legally, we don't have to hire them back."

He said, "With the declining enrollment, it's natural that we do not need as many personnel to teach fewer children.

"On this assumption alone, we would lose 11 personnel," he said.

Breon said that salary increases for these people would total "a little over $100,000." If the board decides not to restore any of the positions, Breon indicated this figure would be substantially lower.

No salary increases have been included in the draft budget for next year. "But if we don't grant increases," Breon said, "it will be difficult to retain our teachers."

Two administrators, a principal and a vice-principal, have also received notices, according to Breon.

"They will not be replaced, nor will employees leaving the district," he said.

Some teachers have volunteered to work three days instead of five during the summer, and Breon indicated the board is hoping for more such action.

Since the enrollment decline began, Breon said personnel in some areas has been increased.

"When we had 10,000 students, we had the same number of nurses as we have now," he said. "We have looked at areas that have not had substantial reductions in recent years.

"We have replaced some of the people with head teachers, 60 per cent of whose time is spent in the classroom," he said.

Local residents addressed all areas affected by the proposed cutbacks. Some offered to supply their children with paper and pencils, and others offered to forfeit the hot food program, in favor of retaining instrumental music, nurses and librarians.

Breon said that state law requires all elementary school districts to provide supplies to the children free.

Chairwoman Dorothy Adams said the district would not receive the $75,000 appropriated for the cafeteria program if it is not spent on food.

Breon explained that "all kindergarten through sixth grade teachers are required by state law to teach music.

It was suggested that the board bring in trainee student teachers from local colleges, who want the experience and who would work for reasonable wages.

Concern also was voiced over the loss of four of the district's seven nurses, despite Breon's statement that the Guadalupe Health Clinic has offered its assistance.

Ruby De Jarnatt, a nurse presently serving Colma Intermediate, John F. Kennedy and Vista Grande, said, "There will be three nurses to serve the needs of nearly 8500 students.

"This is 283 children per nurse, meaning that two nurses would work with seven schools each, and another with six schools," she said.

De Jarnatt said the state's recommended case load is 1400 per nurse. "Special education programs need a great deal of a nurse's time. These children often have emotional or other problems."

Summer School Signups Underway

The South San Francisco Unified School District is accepting signups for summer school.

All courses, filled on a first-come, first-served basis, are co-ed and free. There are no prerequisites for classes. Seventh and eighth grade students will not be able to earn credit, but, any ninth grade student who satisfactorily completes all summer school requirements will be eligible to receive credits toward high school graduation.

Registration is open to all pupils now in the sixth, seventh, or eighth grades, living in South San Francisco. Registration cards can be obtained from your child's counselor or sixth grade teacher.

Course offerings will include English, math, reading and writing. Enrichment classes in sewing, use of tools, co-ed sports, arts and cradts, typing, painting/sketching and gymnastics will be offered also.

A new scheduling plan in summer school is being offered this year so students can attend summer school and still plan on their family vacation. Two four-week sessions will be provided at Southwood Junior High School. Session I will begin June 24 and end July 19. Session II will begin July 22 and end August 15. The eight-week credit course will begin June 24 and end August 15.

The school day will be as follows: period one, 8:30 a.m.-10:30 a.m.; brunch, 10:30 a.m.-10:45 a.m.; and period two, 10:50 a.m.-12:50 p.m.

Last 3 days.
20% off every
Penney diamond
in stock.

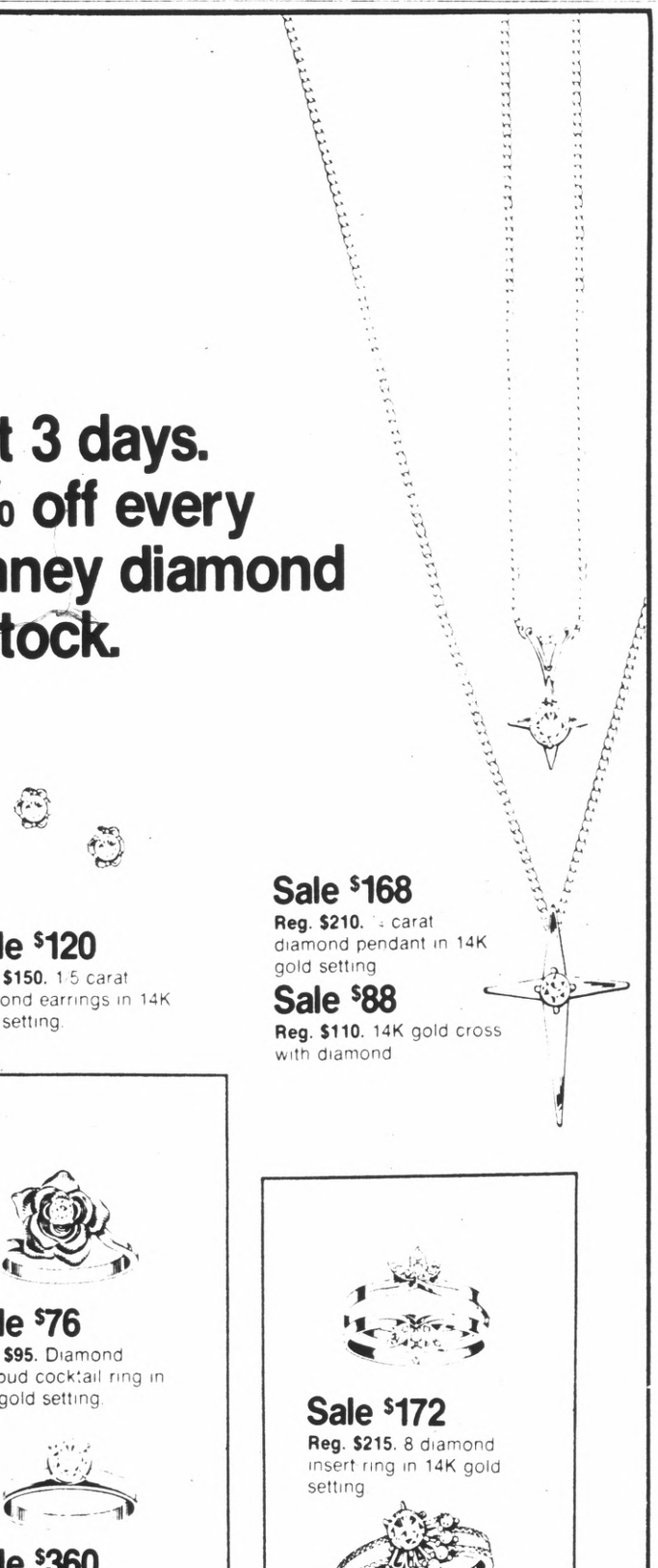

Sale $120
Reg. $150. 1/5 carat diamond earrings in 14K gold setting.

Sale $168
Reg. $210. ⅓ carat diamond pendant in 14K gold setting

Sale $88
Reg. $110. 14K gold cross with diamond

Sale $76
Reg. $95. Diamond rosebud cocktail ring in 14K gold setting.

Sale $360
Reg. $450. ½ carat diamond solitaire ring in four prong 14K gold setting.

Sale $292
Reg. $365. Crossover diamond cocktail ring in 14K gold setting

Sale $172
Reg. $215. 8 diamond insert ring in 14K gold setting

Sale $244
Reg. $305. 8 diamond overlay wedding set in 14K gold matching settings

Sale prices effective through Saturday.

Sale $348
Reg. $435. 9 diamond wedding set in 14K gold pebble finish setting. Man's matching 14K gold ring. Reg. $55. now $44

*Illustrations enlarged

JCPenney
fine jewelry

Charge it at this JCPenney store: SAN BRUNO, Tanforan Park.
Open Monday thru Friday 'til 9 p.m. Sunday 12 to 5 p.m.

STOCK REDUCTION
SALE

Britts
WONDERFUL WORLD OF FASHION

LADIES COORDINATES
by Jane Colby and Aileen. Several groups to select from.

	Reg.	Sale
Slacks	14.00	12.00
Skirts	13.00	10.00
Blouses	15.00	12.00
Tops	19.00	15.00
Jackets	25.00	20.00

MENS SHIRTS by VAN HEUSEN
Many asst. styles and colors, long and short sleeve.

REG.	SALE
6.50	5.00
7.50	6.00
8.50	7.00
11.00	9.00

MENS SWEATER by CAMPUS and PURITAN
Many styles to choose from. V-necks, crew necks, cardigans. Solids and plaids.

REG.	SALE
10.00	8.00
12.00	10.00
14.00	12.00
16.00	14.00
18.00	15.00

MEN'S FARAH SLACKS
100% Polyester, flared and cuffed styles. Good selection of sizes and colors.

REG.	SALE
14.00	10.00
16.00	12.00
18.00	14.00

CANNON ROYAL FAMILY BEDSPREADS
Polyester-cotton spreads with permapoint quilting. Solid color — polyester filled.

	REG.	Now
Twin	22.00	20.00
Full	25.00	20.00
Queen	30.00	25.00
Dual King	40.00	30.00

CANNON ROYAL FAMILY SHEETS & PILLOWCASES
Muslin & Percale — permanent press. Solids and prints.

REG.	NOW
3.50-3.99	3.00
4.59-5.00	4.00
5.99	5.00
6.67-7.99	6.00
8.99-10.00	8.00

BUXTON BELTS
Boys and Men's asst. styles and colors. Good selection still left.

REG.	NOW
3.50-4.50	3.00
6.50	5.00
7.00-8.00	6.00
8.75-10.00	7.00

LADIES' BODY SUITS
bby Kayson and Lorraine. Reg. 6.00-12.00 . SALE $5-$10

MEN'S SPORT COATS
Our own Britts Brand 100% polyester. Solids and Fancies. Sizes 38-46. Reg. 45.00 . SALE 29.95

JR. BOYS' JEANS
Blue Denim flares. 100% cotton, sizes 4-7. Reg. 2.99 2.00

NYLON GOWNS & ROBES
by Lorraine and Loungee long and mini lengths. reg. 6.00-24.00 . SALE $5-$20

MEN'S TIES
Men's factory closeouts. Asst. styles and colors. Reg. 3.00 . SALE 1.88

JR. PLAID FLARES
with belt half boxer waist. 100% cotton, sizes 4-7. Reg. 3.99 . SALE 3.00

BRUSHED NYLON ROBES
by Kayser. Short and long styles. Reg to 25.00 . . . Sale $18-$20

MEN'S JACKETS
Asst plaids with knit waist and cuffs. Zipper front. Sizes 38-44. Reg. $26 SALE 20.00

BOYS' JACKETS
Asst. styles priced to clear. Broken sizes 8-18. Values to 14.99 . . . . . SALE 6.00

NYLON QUILTED ROBES
. . . by Lorraine and Kayser. Short and long styles. Reg. to 30.00 . . . SALE $11-$25

MEN'S LINED JACKETS
By McGregor. Corduroy Rancer or wool blend plaids. Limited in some sizes. Reg. 47.50 . . . . . SALE 30.00

INFANTS' PLAYTEX PANTS
Pink or white. Waterproof panty. Size sm, med, lge, 7 ex. lge.
Reg. 1.98 for 1.50
Reg. 1.49 for 1.00

LADIES SWEATERS
by Pandora 100% orlon acrylic. V-neck sizes. S-L. Asst. colors. Reg. 18.00 SALE 15.00

BOYS' CUFFED FLARES
by Farah. Plaids, asst colors. Prep sizes 26-28. Reg. 11.00 . . . . . SALE 5.00

CARTERS ASST. PLAYWEAR
separates and sets. 6 mo. to 4T. Orig. 3.00 to 9.00 NOW $2-$7

Ladies' PANDORA VESTS
100% Orlon-Acrylic. V-neck. Asst. colors. Reg. 11.00 SALE 9.00

BOYS' BLUE JEANS
Denim flares, some cuffed styles, 100% cotton. Sizes 8-18. Reg. 3.99 . . . . . SALE 3.00

Bonnie Doon KNEE SOX
and ANKLETS and TIGHTS. Asst. colors and white. Infants size 4 thru 9. Orig. 80c to 2.25 . . . . . NOW 50c-$1

BODY SUITS
Bonnie Doon. 100% Nylon. Asst. sizes and colors. Reg. 7.50 . . . . . SALE 5.00

BOYS' VESTS
by Rob Roy and Campus. Good selection of styles and colors. Sizes 8-20. Reg. 6.99 . . . . . SALE 5.00

Girls Sports Wear & Dress Asst.
White stag and Cinderella. Sizes 6 thru 14. Mix and match separates. Long and short dresses. Orig. 6.00 to 22.00 . . . . . NOW
$4-$13

Your BANKAMERICARD welcome here
WE HONOR master charge THE INTERBANK CARD

MILLBRAE SQUARE
855 BROADWAY MILLBRAE

Mon.-Fri. 10-9
Sat. 10-5:30
Sun. 12-5

Give A Britts Gift Certificate
Open A Britts Charge Account

Westlake FOOD CENTER

85 WESTLAKE COURT
ON THE MALL

DALY CITY STORE HOURS
Mon Tues 9 a m 8 p m
Wed Thurs Fri 9 a m 9 p m
Saturday 9 a m to 8 p m
Sunday 9 30 a m 6 30 p m

FOSTER FARMS FRESH FRYER PARTS

GRADE "A" CALIFORNIA GROWN

CUT-UPS	LB.	59c
DRUMS	LB.	69c
THIGHS	LB.	75c
BREASTS	LB.	79c
WINGS	LB.	49c

SKYLINE PLAZA MARKET

250 SKYLINE PLAZA
at WESTMOOR

DALY CITY STORE HOURS
Weekdays Mon thru Wed 9 a m 8 p m
Thurs & Fri 9 a m 9 p m
Saturday 9 a m 8 p m
Sunday 9 a m 6 p m

SKYLINE PLAZA MEATS — STEAK SALE — WESTLAKE QUALITY MEATS

BEEF LOIN SIRLOIN STEAK ..... 1.69 LB

T-BONE STEAK BEEF LOIN .. 1.79 LB

PORTERHOUSE STEAK BEEF LOIN .. 1.79 LB

BONELESS BEEF ROUND ROASTS

FANCY BOTTOM ROUND or RUMP ROASTS 1.47 LB

FANCY SIRLOIN TIP ROASTS 1.49 LB

NORBEST/U.S. GRADE A WITH POP-UP TENDER TIMER
TURKEYS 14 to 18 LBS. FROZEN EVERYDAY LOW PRICE 53c LB.

SEA PAK IN BATTER ROUND or FANTAIL
SHRIMP 1.89 PKG. FROZEN 1.49

DUBUQUE ROYAL BUFFET **BACON** LB. PKG. 89c

DUBUQUE ALL MEAT OR ALL BEEF **FRANKS** 12 Oz. CELLO PKGS. 69c

SANI-CLOR **BLEACH** PLASTIC GALLON 33c
2ND GALLON 39c

SHOPPERS CHOICE
ALSO PEPPERED 99c PKGS FROZEN
BEEF PATTIES 89c

DANOLA NEW THIN SLICED
MEATS 49c PKGS. REFRIG. 39c

SWIFT'S PREMIUM **PORK LOIN ROASTS** REG. 3.39 2 LB. PKG. FROZEN 2.79

WITH THIS WESTLAKE SKYLINE COUPON EXP. 4/28/74
MAXWELL HOUSE **COFFEE** 2 ONE LB. TINS 1.69
3RD TIN 89c
INSTANT MAXIM COFFEE 8-oz. JAR 1.99

PHILADELPHIA **CREAM CHEESE** 8 Oz. PKG. 39c

ALL FLAVORS **HI "C" DRINKS** 46 oz. TIN 35c

LEVER BROS. **LIQUID LUX** QT. 59c
3RD. BOT. 79c

NORTHERN TOWELS JUMBO ROLL 35c
4th Roll 39c

• DAIRY VALUES •

PARKAY REGULAR MARGARINE LB.	45c
CHIFFON 2-8 oz. SOFT MARGARINE LB.	57c
CACHE VALLEY CHEESE RANDOM WTS	5c OFF EA. PKG.
NALLEY'S DIPS ALL VAR.	45c
REDDI-WHIP REAL CREAM TOPPING TIN	47c
PILLSBURY BISCUITS TUBS	2 FOR 29c

KRAFT CHEESE 2 LB. LOAF **VELVEETA** 1.69

KRAFT MAC & CHEESE — PKG. **DINNERS** 23c

EGGO POTATO **CHIPS** PKG. 59c

• LIBBY'S SALE •

DIAMOND A CUT GREEN BEANS	303 TIN	25c
LIBBY Sliced. Reg. or Juice Pak PINEAPPLE	1½ TIN	
LIBBY'S SECTIONS GRAPEFRUIT	303 TIN	35c
HONEY HILL CUT GREEN ASPARAGUS	300 TIN	43c

STEINBRAU BEER 6 12 oz. TINS 99c

DINTY MOORE BEEF STEW 24 oz. TIN 79c

INSTANT CREAMER CREMORA 8 oz. JAR 49c

FRENCHETTE DRESSING LO-CAL ITAL. FR., 1000 ISL. 8 oz. 33c

SHADY OAK—4 oz. TIN BUTTON **MUSHROOMS** 29c

LIPTON—PKGS. ONION **SOUP** 35c

VALLEY VIEW—24 oz. PKG. BREAKFAST **PRUNES** 59c

SALAD CRISPIN CROUTONS PKG. 39c

LIPTON FAMILY DRINKS 4 FLAVORS 16-oz. JAR 49c

STA-FREE MINI PADS 30s 79c

IRISH SPRING SOAP 2 BATH BARS 43c

LYSOL CLEANER TOILET BOWL 16 oz. 43c

LYSOL CLEANER BASIN-TILE-TUB TIN 75c

COCK-O-WALK **WHOLE APRICOTS** 2½ TIN 39c

WELCH'S **GRAPE JELLY** 3 LB. JAR 89c

WHOLE SUN FLORIDA **ORANGE JUICE** 100% ORANGE JUICE 6-OZ. TINS, FROZEN

5 FOR 99c

DUNCAN HINES **CAKE MIXES** ALL VAR PKG. 45c

POLYUNSATURATED **WESSON OIL** 24 OZ. BOTTLE 79c
2nd BOTTLE 85c

Sara Lee ALL BUTTER **CAKES** CHOCOLATE POUND 1.09 PKGS. FROZEN 69c

• **PIE TARTS** PEPPERIDGE FARMS CHERRY 39c Pkgs. Frozen WOW! 4 FOR 89c

VAN DE KAMPS FISH-RICE, POTATOES, CROUTONS **ENTREES** 89c PKGS. FROZEN 69c

• SCHILLING'S GARLIC OR CHEDDAR **BREADS** 59 PKGS. FROZEN 39c

ORE-IDA **SHOESTRING POTATOES** 40 oz. POLY BAG FROZEN 79c

• DOWNYFLAKE **FRENCH TOAST** 49c PKGS. FROZEN 43c

• 4 MORTON **MEAT PIES** 30c PKGS. FROZEN $1

Weight Watchers Luncheons and Dinners ALL VARIETIES FROZEN 10c OFF EA. PKG.

WEIGHT WATCHERS CHICKEN LIVER CHOPPED 79c PKG. FROZEN 59c

KOLD KIST SOUPS 25c PKGS. FROZEN 2 FOR 29c
CHOWDERS ..... 2 for 49c

BRIDGFORD BREAD LOAF PKG. FROZEN 3 FOR 79c

Strawberries Extra Fancy, Ripe, Sweet, Large Baskets ..... 3 FOR 99c

PINEAPPLES Extra Fancy, Golden Ripe, Jumbo Size ..... EA. 69c

ZUCCHINI Extra Fancy, New Crop, Mild Flavor ..... LB. 39c

CUCUMBERS English, Large Size. Mild & Seedless ..... EA. 39c

CHERRY TOMATOES Extra Fancy, Firm Red & Ripe, Large Baskets ..... EA. 39c

RADISHES and GREEN ONIONS Garden Fresh. Large Bunches ..... 2 FOR 29c

ARTICHOKES Extra Fancy, Young, Green, Large Size ..... 4 FOR 89c

CARROTS Extra Fancy, Young, Long Golden. ONE-POUND CELLO BAGS .. 3 FOR 49c

GROCERY SPECIALS EFFECTIVE WED. APRIL 24 THRU SUN. APR. 28

MEATS & PRODUCE SPECIALS EFFECTIVE WED. APR. 24 THRU SAT. APR. 27

WE RESERVE THE RIGHT TO REFUSE ADVERTISED SPECIALS TO ANYONE UNDER 21 YEARS OF AGE AND COMMERCIAL ESTABLISHMENTS LIMIT RIGHTS RESERVED

Westlake FOOD CENTER LIQUORS PL 5-8510

SAVE 10% WHEN YOU BUY A CASE OF 12 OF ANY NATIONAL BRAND LIQUOR

CHECK OUR 1/2 GALLON SPECIALS

Westlake FOOD CENTER PIZZA ROTISSERIE

FRESH SLICED ASSORTED **LUNCHEON MEATS** PICKLE PIMENTO, OLIVE, PRESSED HAM, CHICKEN, TASTY VEAL, ETC. ..... SAVE 50c Lb. 1.49

The Side of Roland Petrocchi Few Knew Well

By FRANK LaPIERRE

News of the sudden death of Roland A. "Lo" Petrocchi on Easter Sunday fell like a sledgehammer on many persons who knew this relatively young and vital man.

Fortunately, this reporter was one of those who had the privilege of knowing Roland Petrocchi over the past eight years.

There was a side to this professional police officer that most people never saw — especially his subordinates in the Daly City police department.

He came to work each weekday morning at 6:30 a.m. and often stayed well past the normal hour for leaving.

His determination to make his department one of the best in the nation succeeded even beyond his expectations.

The mere fact that the continuity of departmental matters continued even in the wake of his sudden demise is testimony to this fact.

So well had he trained his men that they were considered among the best in the nation.

"If a man could eat medals for heroism there would be some well-fed persons in that department," a city official once remarked after presenting a commendation to a young officer.

Roland Petrochhi was a stern disciplinarian — but not unfair, was the general consensus among his men.

It was a toss up whether he loved his work or his wife, Gloria, more. His wife won every time.

Together they would trek to the Boulder Creek area on summer weekends where they owned a cabin and tend their vegetable garden.

"Lo" loved golf. And he was good at the game, better than most.

Anyone who played "Lo" on the golf course without being given a few strokes was a fool, or a professional golfer.

It wasn't unusual to see the chief walking around the Olympic Golf Course during inclement weather wearing a raincoat and dragging a huge plastic bag in which he would put wild mushrooms he had picked.

He was a constant reader and daily read police operational manuals and other material on up-to-date police equipment.

Petrocchi never asked the City Council for money to build the ultra-modern police headquarters at the Civic Center, rather he fought tooth and nail to have it built.

From a musty, outdated basement cellblock and undersized police station in the old City Hall at 75 Wellington, to the electronic-age departmental headquarters in the new multi-million dollar facility at Sullivan and 90th Streets was a fight Petrocchi won.

They call the new station "Petrocchi's Palace," in honor and not as an affront to this lawman who had, over more than three decades, earned the respect of his fellow peace officers around the state.

Petrocchi was indeed a "peace officer."

In fact, in those 33 years as a police officer he never once pulled his gun or fired it at a person.

When the new police station opened, with its indoor firing range, this reporter challenged the police chief to a target duel. The funny part of the duel was the fact that the chief lost.

Another incident concerning guns comes to mind.

About five years ago a report of two men breaking into a Westlake house was received by the chief.

Petrocchi headed off one of the suspects and waited around the corner of a nearby house as the 20-year-old man vaulted several backyard fences and headed in his direction.

This reporter watched from the safety of his car parked nearby as the burglary suspect rounded the house corner and was dropped in his tracks by the long right arm of the law — attached to Petrocchi's fist.

Never once did the chief pull his handgun.

"Didn't need to," he said later.

Thirty-three years is a long time to spend in the service of a community.

From a one horse outfit back in 1941, with a small force concerned with keeping the Saturday night lid on, to a modern 100-man plus department in 1974, tackling every conceivable crime in the books is the department Petrocchi built on a solid foundation.

Daly City has lost a great policeman.

I've lost a great friend.

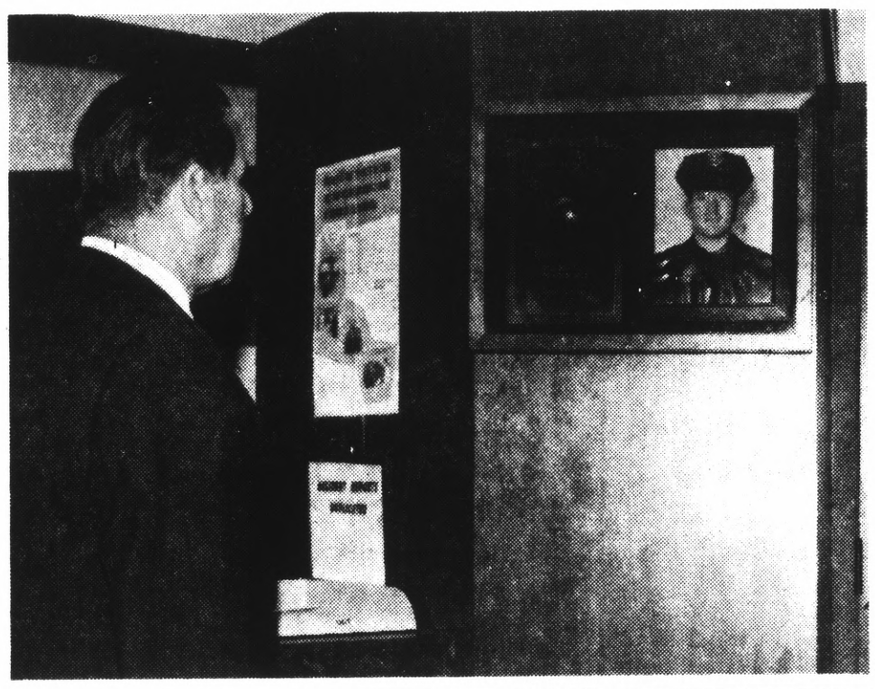

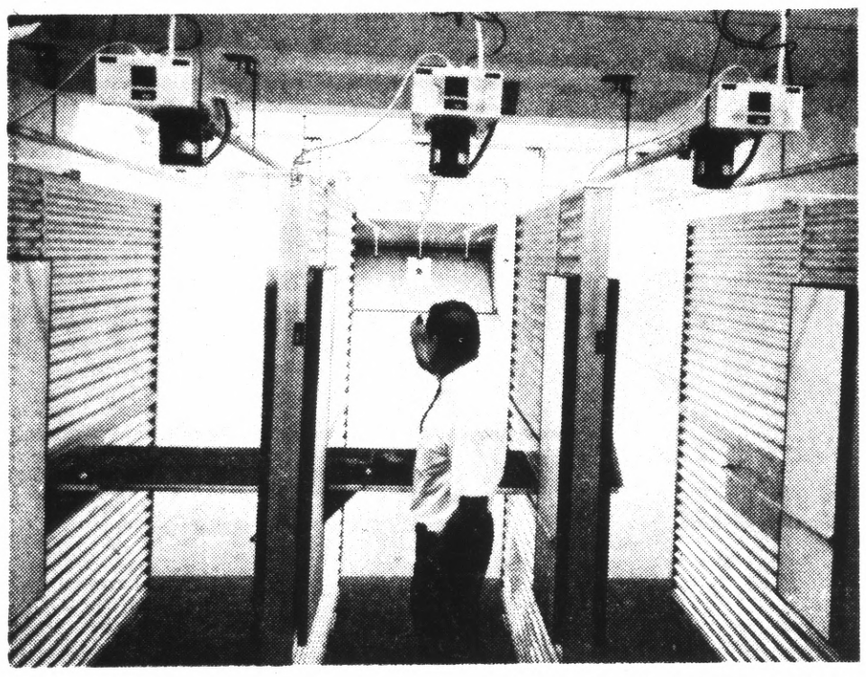

THE LATE CHIEF, Roland A. "Lo" Petrocchi, was a 24-hour-a-day lawman. He spread his interests over every field of law enforcement — from design of modern equipment and operational standards, to youth activities (including an active police cadet program) and community services. (Above photo) Petrocchi takes aim at moving target shortly after opening of indoor shooting range at Civic Center in 1967. (Below photo) he encourages youth to consider the law enforcement field. (Above right photo) Petrocchi honors the late Richard Klass with a plaque installed at police headquarters some four years ago. Petrocchi will likely have a similar honor bestowed on him, officials say.

PUBLIC AUCTION

FOR THE COUNTY OF SAN MATEO AND CITIES AND DISTRICTS
TIME: SATURDAY, APRIL 27, 1974 — 10:00 A.M.
LOCATION: SAN MATEO COUNTY FAIRGROUNDS
2495 S. DELAWARE ST., SAN MATEO, CALIF.

107 SEDANS: 17 Valiants, 1964, 67, 68; 28 Fords, 1965, 66, 67, 68, 71; 22 Plymouths, 1965, 66, 67, 68, 69, 70; 27 Dodges, 1969, 71, 72; 10 Chevrolets, 1970, 71, 72; 3 Chryslers, 1969, 70, 71. **10 PICKUPS**: 2 Fords, ½T, 1966, 68; 1 Intnl., ½T, 1969; 1 Intnl. ¾T, 1948; 1 Chevrolet, ½T, 1966; 2 Dodges, ½T, 1964, 67; 1 Chevrolet, ¾T, 1966; 2 Dodges, ¾T, 1965. **5 STATION WAGONS**: 2 Fords, 1966; 2 Fords, 9 Pass., 1969, 72; 1 Chevrolet, 1970. **3 VANS**: 1 Dodge Sports, 1966; 1 GMC Walk in, 1967; 1 Dodge, ½T, 1968. **2 BUSES**: 1 Intl., 24 Pass., 1962; 1 Ford, 12 Pass., 1970. **2 DUMPS**: 1 **Dodge 2 yd. 1957**; 1 **Ford, 1961**. **2 CAB & CHASSIS**: 1 Dodge, 1968; 1 HC, ½T, 1964. **1 UTILITY BOOM**: Ford, 1961. **1 FLATBED**: HC, 1964. **1 BOOM TRUCK**: Dodge, ½T, 1953. **1 FLATBED**: HC, 1951. **Rodding Truck** 2T, GMC, 1952. **3 WAYNE SWEEPERS**: 1962, 63, 64. **1 MICHIGAN LOADER-BACKHOE**, 1962. **1 DODGE FRT. LOADER MTD**, 1967. **1 MOBIL 4-whl. SWEEPER**, 1962. **1 DODGE 1200g. WATER TANK**. **1 JORSETT 17' PATROL BOAT**.

MISCELLANEOUS

Over 1,000 ITEMS, including: Typewriters, Adding and Calculating Machines, Dictaphones, Electric Staplers, Filing Cabinets, Phot-Copy Machines, Safe, Steno Chairs, Drafting Stools, Desks, Metal and Wooden, Art Easels, 90 Samsonite Flip Top Desks, 300 Wooden Desks, 200 Universal Desks, etc., etc., etc. BICYCLES, TAPE PLAYERS, RADIOS, RECORD PLAYERS, 8-TRACK STEREOS, 8-TRACK TAPES, Children's Slides, Refrigerators, Freezers, WATCHES, LIGHTERS, GOLD RINGS, CAMERAS, BINOCULARS, TELEVISION SETS, Wall Clocks, Fishing Rods, GOLF CART w/CLUBS, Wheel Chairs, Water Heaters, etc., etc., BABY GRAND PIANO, PACKARD PIANO, BELL & HOWELL PROJECTORS, Air Compressors, Water Pumps, Generators, Augurs, Post Hole Diggers, Tool Chests, WESTINGHOUSE ARC WELDER, BRYAN BOILER, Lawn Mowers, COMMERCIAL ICE MAKING MACHINE, BEER BAR COOLER, MEAT DISPLAY CASES, Model 1620 IBM COMPUTER SYSTEM — card reader, disk drive, central processing unit.

Neither the County of San Mateo et al nor Ken Porter Auction Co. makes any guarantee or warranty of any kind or nature, express or implied, as to the condition of the vehicles or other equipment offered for sale.

KEN PORTER AUCTIONEER

INSPECTION: Friday, April 26, 1974 from 8:00 A.M. to 3:00 P.M. and after 8:00 A.M. on day of sale.
TERMS: For vehicles — 25% deposit on day of sale and balance in cash or cashier check, on Monday, April 29, 1974. For Miscellaneous items — full payment must be made on day of sale and items removed on that day.

FOR FURTHER INFORMATION OR BROCHURE CONTACT
Ken Porter Auction Co., 813 Garden St., P.O. Drawer "H", Santa Barbara, CA. 93102. Phone: 805-966-0017 or 966-2013

Coast Federal Savings opens in Daly City

Coast Federal's new office is at Serramonte Plaza. It joins the more than twenty-five Coast Federal offices throughout the state.

During our open house celebration we're giving away a free gift. One that's both educational and informative. It's a book on gardening under glass. It will show you how to grow herbs in your kitchen.

Just stop by and pick one up. In addition to the free book, you can find out about Coast Federal's Fringe Benefits Package.

But the best thing is, it will give us a chance to say hello.

Free Checking Accounts and Safe Deposit Boxes.
That's right. Coast Federal will give you both. Absolutely free. A free personal checking account at a major bank. And a free safe deposit box just for maintaining a $2,500 balance in a Coast savings account.

The Insiders Club.
Now you can get everything you need from a new car to a color TV to theatre tickets all at special low "Insiders" prices. Just name it. Coast's friendly Insiders Club representatives will arrange it. To make it even better, Insiders get special free services too. Free travelers checks. Free money orders. Free notary services. Free note collection services. And all you have to do is open an account for $1,000. Or more.

High Interest Rates.
Based on an annual rate of 5.25% our regular passbook accounts yield 5.39% annually. And each account is flexible enough to let you take money out when you want.

Our certificate accounts return up to 7½% a year. It's the highest interest rate allowed by the government. And higher than any bank.

Of course, federal regulations require a substantial interest penalty on all certificate account withdrawals prior to maturity. Everything is spelled out in the free booklet that's available by phone or in person from any Coast office.

Saturday Service, too.
Now there's not a reason in the world not to open an account at Coast. Because we're open six days a week. Monday through Thursday from 9 to 4. Fridays 9 to 6. And Saturdays 9 to 1. So pick a time that's right for you. Stop in. Meet the friendly people at Coast. Join in our great Grand Opening Celebration. And find out for yourself why more and more people like you are opening an account at the all new billion-dollar strong Coast Federal Savings office.

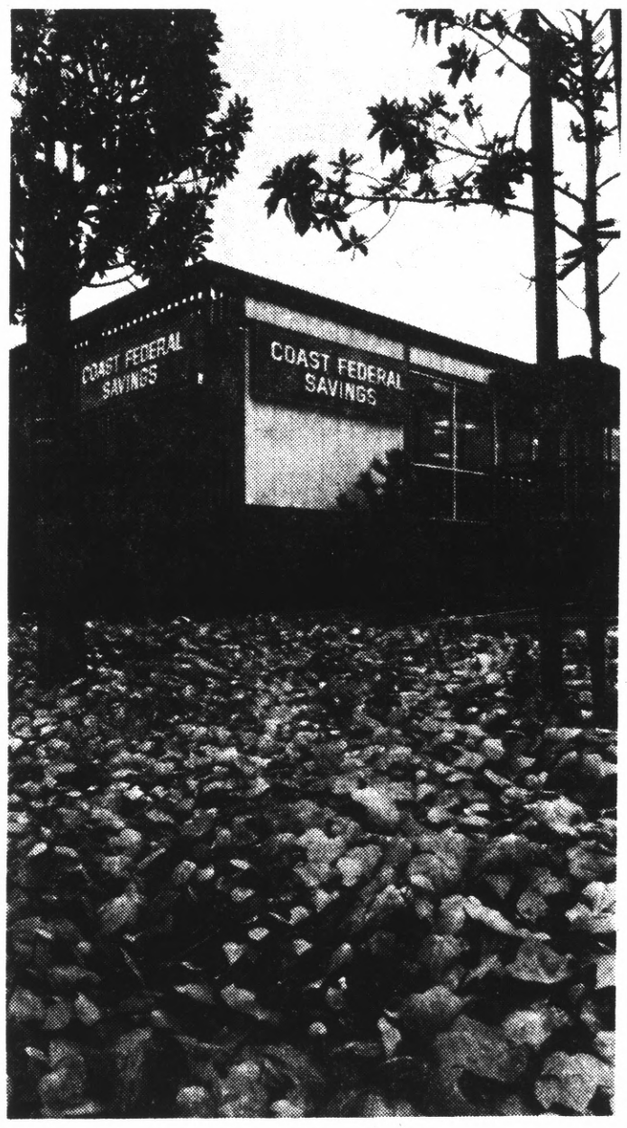

COAST FEDERAL SAVINGS AND LOAN ASSOCIATION

More for your money.

INSURED ASSETS OVER ONE BILLION DOLLARS.

Offices in Oakland, Richmond, San Jose, Walnut Creek, San Leandro, and Concord. Other offices throughout California.

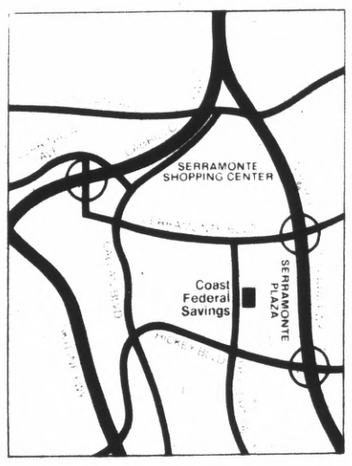

SERRAMONTE PLAZA OFFICE
329 Gellert Boulevard
Daly City, California 94015
(415) 992-0534

Dental Plates

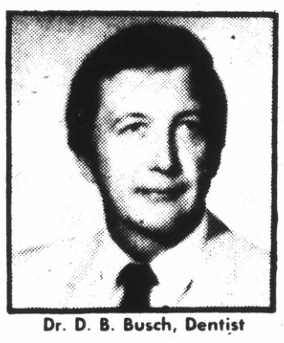

Dr. D. B. Busch, Dentist

EXTRACTIONS AND IMMEDIATE RESTORATIONS
GENERAL DENTISTRY
BUDGET PRICES
EASY CREDIT TERMS on approved credit for Dental Plates, Partial Plates and Removable Bridges. All credit handled by our office. No outside financing required.

Dr. D. B. Busch
DENTIST

Come in now — no appointment necessary — Hours 8 to 5 Monday through Friday, Saturday 8 to 12:00

New Dental Plates In One Day
For anyone short of time . . . in most cases, if you arrive before 10 o'clock, we can deliver your plates by 5:00 the same day.

FAST PLATE REPAIRS: ONE HOUR IN MOST CASES

AMPLE CONVENIENT FREE PARKING AT REAR ENTRANCE OF OUR OFFICE

UNION AND OTHER BENEFITS PROCESSED

1433 Burlingame Avenue • Burlingame • Phone 343-8916

NELL NORTON

Good morning, good cooks.

How about baking some cookies today? And, in order to be practical and conserve energy, how about baking a casserole too? If you bake the cookies late in the afternoon, the oven will be hot and ready for the casserole.

BUTTERSCOTCH GEMS

2 cups all-purpose flour
1 teaspoon salt
1½ teaspoons cinnamon
1 teaspoon soda
1¼ cups sugar
½ cup shortening and 1 cube margarine
2 eggs
1/3 cup milk
2 cups uncooked oatmeal
1 large package butterscotch bits (2 cups)
1 cup raisins
1 cup chopped nuts

Sift together the two cups flour, one teaspoon each salt and soda and one and one-half teaspoons cinnamon. In a large mixing bowl cream the half cup shortening and one cube margarine with the one and one-fourth cups sugar. Beat in the two eggs and cream again.

Gradually blend in the one-third cup milk and the sifted dry ingredients, mix well. Stir in the two cups each oatmeal and butterscotch bits and the one cup each raisins and nuts. Drop by heaping teaspoonfuls onto greased cookie sheets. Bake in 350-degree oven 12 to 15 minutes or until nicely browned. Makes about 6 dozen.

CORN AND PORK CASSEROLE

1 pound pork sausage links
3 Tablespoons sausage drippings
3 Tablespoons flour
1½ cups milk
1 can whole kernel corn
2 Tablespoons chopped green pepper
1 cup cracker crumbs
2 Tablespoons sausage drippings

Fry the pound sausage links until lightly browned. Remove from skillet and pour off all but three tablespoons fat. Add the three tablespoons flour and blend. Slowly add the one and one-half cups milk stirring as you add until thickened. Add the one can corn and two tablespoons green pepper.

Place half the one cup crumbs in bottom of a lightly greased two-quart casserole. Add half the creamed corn and most the sausage links, pour rest of creamed corn mixture over top and sprinkle with the remaining half cup crumbs which have been mixed with two tablespoons drippings. Arrange remaining sausage on top and bake in 350-degree oven about 30 minutes. Serves 4.

CHEF FRANK BALDOCCHI of Joe's of Westlake promises fine cuisine to members of the festival dinner committee of Our Lady of Mercy Parish (left), Jo Ellen Loughran, A. J. Phillips and Anna Gemignani. The roast chicken dinner is prepared and donated by Joe's of Westlake and will be served in the parish school, 7 Elmwood Drive, Daly City May 4 from 4 p.m. until 7 p.m. Take out dinners will also be available, but reservations are required. For tickets, call Sara Kelechava at 755-7732. A. J. Phillips and Margaret Kachur are festival dinner chairwomen.

Westmoor Plans Open House

Westmoor High School will observe Public School's Week with its annual Open House, April 25 from 7:30 to 9 p.m.

Mrs. James Wyatt, president of the Westmoor P-TA, will conduct a short business meeting in the Little Theater at 7:15 p.m. The agenda will include election of officers for the coming year.

The report of the nominating committee will include the following: president, Mrs. Robert Hansen; hon vice president, Clay Kollman; vice president, Gordon Cartwright; recording secretary, Mrs. Ernest Bloom; corresponding secretary, Mrs. William Yerby; treasurer, Mrs. Raymond Thurman; historian, Mrs. Stanley Bacon and auditor, Anthony Giammona. Nominations may also be made from the floor.

Also on the agenda, will be presentations of book scholarships to deserving graduating seniors. The P-TA also will sponsor a cake sale.

Kollman, Westmoor principal, urges parents and friends to visit classrooms, meet teachers and brouse through the multi-media library. A special event, the annual Spring Festival, will be staged by the student body. It will include an art show, auto show, musical presentation and student club offerings.

Optometric Society Officers Named

The newly elected slate of officers headed by president A. William Meyer of Daly City was officially announced this week by the San Mateo County Optometric Society.

Elected with Dr. Meyer to the new board of officers are president-elect Ralf W. Lorenz of Millbrae; treasurer William Van Bokkelen of Burlingame; and secretary Allen N. Lee of Foster City.

At the same time, president Meyer announced the appointment of department directors for the San Mateo County Optometric Society for the 1974-75 year which include: Dr. John R. Rognas of Redwood City, Department of Education and Research; Dr. Lawrence K. Onitsuka, Redwood City, Department of Professional Affairs; Dr. Norman G. Licht, San Mateo, Department of Public Information; Dr. Leon Kaster, South San Francisco, Department of Public Health; and Dr. Ronald Heikkila, Foster City, Director-at-Large.

Dr. Meyer, vision care consultant at Skyline College and a member of the Peninsula Audubon Society, succeeds Dr. Onitsuka as president.

Drs. Rognas, Licht and Kaster also are past presidents of the San Mateo County Optometric Society and both Dr. Licht and Dr. Kaster are past presidents of the Bay Area Optometric Coordinaing Council.

Well known in the County for their community and professional activities, president-elect Lorenz is chairman of the Sight Conservation Committee of the Millbrae Lions Club, while Dr. Lee is president of the Foster City Chamber of Commerce and Dr. Bokkelen is a member of the Sight Conservation Committee of the Lions Club of Burlingame. Dr. Van Bokkelen, also a past president of the San Mateo County Optometric Society, is serving his fifth consecutive term as Society treasurer.

"The Thoughtful Gift"

Just in time to remember that special person . . . your Mother! Give her the gift only YOU can give . . .

Your PORTRAIT
or your family portrait
IN NATURAL COLOR
Mother's Day Special
2—5x7's
9—Wallet size .....ONLY 24.95
reg. $34.95—You save $10

Sears Great Occasions Portrait Studio

1178 El Camino Real at Sneath Lane
Tanforan Park, San Bruno—(San Bruno store only)
873-2200

Two Offerings Set at Skyline

A practical six-part course on travel photography taught by David Roderick, director of Nature Expeditions International and a professional nature photographer, is being offered by the Community Services office at Skyline College beginning April 25 at 7 p.m. in Room 308, Building 2 on the campus.

Designed primarily for the amateur who may be planning a vacation in the United States or overseas, the course will include discussions in non-technical terms on the advantages and disadvantages of different types of cameras, lenses, and films.

During the course two field trips will be held to be followed by critiques of the student's selected photographs.

Roderick has had his work appear in a number of publications including Time-Life Books, International Wildlife, and Pacific Discovery.

In another offering, the history, philosophy, and future of the National Parks System will be presented by Ed Pilley, Public Affairs specialist for the National Park Service in a free Skyline College Community Services program on April 23 at 7 p.m. in Room 318, Building 7 on the campus.

Among the topics to be covered by Pilley are the Park Service and the energy crisis; People pressure on the back country; Cultural program in the National Parks; and, Private autos versus public transportation in the National Parks.

Although no admission is being charged, seating is limited; free tickets are available from the college box office.

POLICE COURSE

Army Private Robert M. Reed, son of Mr. and Mrs. Gerald L. Reed, 98 Marshall Way, Daly City, completed an eight-week military police course at the U.S. Army Training Center, Ft. Gordon, Ga.

Heart Meet

The Steering Committee of the Parents for Heart association will meet on April 25 at the Heart Association Office at 323 Villa Terrace, in San Mateo. The regular membership meeting will be held May 7 at Mills Hospital fifth floor conference room.

Stretch & Sew FABRIC CENTER
Group fashion shows happily arranged without charge.
Please phone 583-1560
Store hours: Mon.-Thurs. 9-9, Fri. and Sat. 10 to 5:30
3565 Callan Drive, So. San Francisco
(off Skyline at Westborough Blvd.)

How to become a fashion designer.
SIGN UP FOR THESE EXCITING "SEWING WITH KNITS" CLASSES

BASIC 8-WEEK SERIES $20
• Wed., May 1—9:30-noon
• Wed., May 1—7-9:30 p.m.
• Thurs., May 2—9:30-noon
• Thurs., May 2—7-9:30 p.m.

LINGERIE
4 classes—$10
• Wed., May 8—7-9:30 p.m.
Course content: Panties, Slips, Nightgowns, Robes

COURSE CONTENT
T-shirts, Ladies' Slacks, Darted Shell, Chanel Trim, Zippers, Raglan Shirt, Cardigan Sweaters, Tab Front Shirt, Welt Pocket, Ladies' Jackets, Bound Buttonholes, Skirts, Swim Suits and much, much more!

Oryene's
PALACE ATHENA
#3 Civic Center Ln. Millbrae 697-5528
WE'RE HERE TO PLEASE YOU!
FINEST REDKEN PRODUCTS
The Finest Services for Your Hair
SUPER!
REDKEN'S Finest Permanent
Regular $25
NOW $20
($17.50 Monday thru Thursday—Conditioning Rinse Included)
OPEN MON. THRU SAT.
Thurs. and Fri. Eves.

Westlake MAPLE SHOP
Come Home to a Pennsylvania house at Westlake Maple Shop.

MAGNIFICENT UPHOLSTERY AS SEEN IN LEADING NATIONAL MAGAZINES . . .

Where beauty is warmer. Woods are mellower. And home is homier. You will know a bit of the magic that is Pennsylvania House . . . and home. We'll show you such magic in a thousand beautiful ways. Shown above is our recreated room from the pages of your favorite home magazines. Come see this exciting setting—For decorating ideas you can take home and use. And see the many luxurious upholstered designs (we can only show a few here) in this impressive collection. You'll find traditional sofa styles . . . cozy love seats . . . graceful chair designs . . . all, crafted with excellence . . . all custom upholstered. Be sure to note the fine woods of Cherry, birch, pine and oak that are made to correlate with each collection. Come home to Westlake Maple Shop and see the real and inviting touch of Pennsylvania House.

TRULY ONE OF THE FINEST VALUES WE EVER OFFERED!

NEW, COLORFUL, AND FREE (A $3.00 VALUE)
The Pennsylvania House Catalog. Bigger than ever, 216 pages packed with decorating ideas, full color, and magnificent room settings. Pick up your copy at our store.

Westlake MAPLE SHOP
• 755-4595 •
6940 MISSION STREET • DALY CITY • (Not in Westlake Shopping Center)
Open Tuesday and Thursday Nights Until 9:00 P.M.
LAYAWAY • 90-DAY • BUDGET TERMS • FREE DELIVERY • BANKAMERICARD • MASTER CHARGE

For People Who Have A Taste For Better Quality . . .

We are FULL TIME PROFESSIONALS and maintain a studio for your convenience. With 37 years in the Photo Business, you know your pictures are bound to be good.

Engage me, Mr. STAGG, when you're in need of Quality!

- FIRST COMMUNION • GRADUATION • WEDDINGS
- PASSPORTS • PORTRAITS • CITIZENSHIP
- ANIMALS • OUTDOOR NATURALS
- FAMILY GROUPS • COPIES & RESTORATIONS
- ADVERTISING & EXECUTIVE PORTRAITURE
- ALL SPECIAL OCCASION PHOTOGRAPHY

... IN COLOR or BLACK and WHITE.

PROFESSIONAL PHOTOGRAPHERS OF AMERICA INC.

THE STAGGS PHOTOGRAPHERS

445 SAN MATEO AVE. SAN BRUNO
FOR APPOINTMENT
588-6745
Closed Mondays

MAYOR MacROBERT Stewart has officially declared May 17-18, the days of The Friends of the Daly City Library 10th Annual Book Fair, as Book Fair Days. Mrs. Alvin Schwarzback, (center) book fair chairwoman, and Mrs. Emmett Tierney, president, accept proclamation from the Mayor. The fair will be held at the Westlake Shopping Center for the sale of used books of all kinds, records and sheet music.

RUMMAGE SALE
April 25
9 a.m. to 4 p.m.
April 26
9 a.m. to 2 p.m.
Trinity Lutheran Church
(Parish Hall)
1245 El Camino Real Burlingame

STAN'S OSHMAN'S SPORTS

SPRING
Checks In
with JACK WINTER

See yourself in a new light — Living easy — Playing it carefree in bright polyester coordinates — For work or travel Jack Winter has put it all together for your busy life — Here's just one of many looks from our new collection.

Check Cardigan Jacket 32.00
Flare Leg Pant 22.00
Big Bow Blouse 20.00

SERRAMONTE CENTER
DALY CITY • 756-5660
Hours: Monday-Friday 9:30-9:30
Saturday 9:30 to 5:30

San Bruno Maple Shop . . . founded in 1953 has reopened under the same management!

Yes — we are the same people — same place — same quality Early American & Traditional furniture. But we have a new fresh look and lots of ideas! Ask about our **free decorating service** — in the store or by appointment in your home. 90-day accounts without carrying charges are available. Hours Mon.-Sat. 9:30-5:30 p.m. Closed Sundays and evenings. Free Delivery.

SAN BRUNO MAPLE SHOP

Two Entrances
426 El Camino Real — 425 San Mateo Ave.
San Bruno — 583-3664

ZALES JEWELERS Our People Make Us Number One

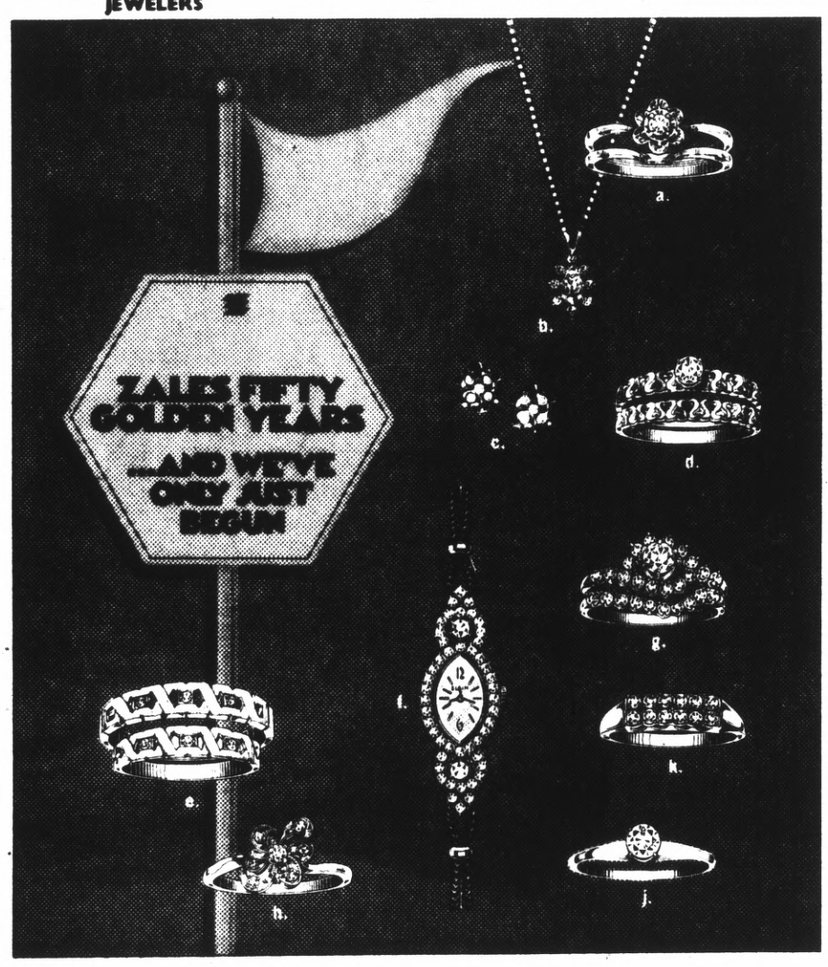

Our diamond values have been famous for 50 Golden Years.

a. Diamond solitaire bridal set, 14 karat gold, $99.50.
b. Cluster pendant, 9 diamonds, 14 karat gold, $225.
c. Cluster earrings, 10 diamonds, 14 karat gold, $225 pair.
d. Enchantment diamond solitaire bridal set, 14 karat gold, $375.
e. Duo set, 6 diamonds, 14 karat gold, $275 set.
f. Ladies' **Elgin,** 50 diamonds, **1 carat total weight*,** 17 jewels, $650.
g. Swirl bridal set, 27 diamonds, 14 karat gold, $895.
h. Fashion ring, 7 diamonds, 14 karat gold, $195.
j. Diamond solitaire, 4 prong, 14 karat gold, $275.
k. Wedding band, 12 diamonds, 14 karat gold, $325.

OPEN SUNDAYS 12-5

Zales 50 Golden Years and We've Only Just Begun.

Zales Revolving Charge • Zales Custom Charge
BankAmericard • Master Charge • American Express • Diners Club • Carte Blanche • Layaway

*Price may vary according to exact diamond weight. Illustrations enlarged.

SAN BRUNO. Tanforan Park Shopping Center — 873-5515 SAN MATEO. Hillsdale Shopping Center — 345-7973
DALY CITY. Westlake Shopping Center — 756-6404
AND 19 other great Zales to serve you in Northern California

Samuel Chandler

Chief Petrocchi

The eulogies spoken for Chief Petrocchi after his sudden death recall words written by Congressmen Paul McCloskey as a forward to Captain Hansen's book "An Analysis of Police Concepts and Programs." Congressman McCloskey paid a tribute to the Daly City Police in particular and to all of Daly City in general.

He wrote, "I have watched the Daly City Police Departments' operation with increasing admiration. In a volatile urban society which includes a full measure of every type of challenge faced by larger cities, Captain Hansen and his Department have demonstrated those qualities to which Ramsey Clark refers with an outstanding record of achievement." These qualities include being "broadly skilled, sensitive, temperate, deeply traditioned to be fair, to adhere strictly to the law itself and to enforce it firmly, to assure safety, liberty and human dignity."

Roland Petrocchi was chief of a department that grew from 10 men to over 100 within the short span of 20 years. It is a department that can be characterized by Allen Gammage's qualification for policemen "skillful in working with people and equipment, patient, resourceful, industrious, honest and intelligent."

The record of Chief Petrocchi's Police Department is part of a tale of achievement in all sections of Daly City government. People who are willing to look at the facts salute the city government for its solid growth in an era of expanding population and great demand, but an era nevertheless, of small budgets.

LET THE BELITTLERS of Daly City government take note before they listen to the ding-dong words of flouting cubs.

In 1972-73 the Daly City Fire Department responded to 3,402 calls. This compared to 547 calls in 1955 which was but 18 years before. In 1951 the fire department hired five men to be its first full-time employes. Presently it has 83 full-time firemen who handle rescue calls, first aid, fire inspection, fire prevention, and many other things besides the traditional role of fighting fires.

All pieces of fire equipment are radio-equipped, and daily the department conducts training activities which emphasize new techniques to fire prevention and suppression. Is it any wonder a former city official called the fire department "an instrument of complete fire protection for commercial and residential property."?

A glance at the Parks and Recreation Department shows that in 1973 the people who used the facilities provided by the city and took part in the program equaled 577,919. This is over 400,000 more than the 169,770 that was the attendance in 1957. In 1957 the parks and recreation department provided six recreation facilities, now it provides 33. Of these, 18 are owned by the city.

San Francisco Region," Robert H. Driesbach lists baseball, volleyball, horseshoes, soccer, tennis, basketball, swimming and bocce ball as available in Daly City.

Writing of recreation activities in his "Handbook of the San Francisco Region," Robert H. Driesbach lists baseball, volleyball, horseshoes, soccer, tennis, basketball, swimming and bocce ball as available in Daly City. Also available are classes in art ranging from candle making to cake decorating to painting and sculpturing.

MOVING TO OTHER departments we find the same gigantic increase. In 1959 Daly City withdrew its library from the San Mateo County System. At that time it owned $2,000 books; now it owns 106,000. In 1958 the number of registered borrowers equaled 14,634; presently there are 31,112. The circulation of books in 1958 was 101,000. In 1972-73 it had grown to over 400,000. Besides books, 1974 found the Daly City Public Library circulation framed pictures, pamphlets, phonograph records, tapes, periodicals, newspapers and slides. The reference collection provided more books for information than there were books in the entire collection in 1959.

The Daly City Public Library is a member of the Peninsula Library System and the Bay Area Reference Center. Through these agencies and the California State Library it extends to Daly City people a reference and information service that was undreamed of in 1959. Noting these ever increasing services, Edward Frank, former city manager of Daly City, wrote, "The library administers to the cultural, educational and leisure time needs of the city."

So it goes with every department of Daly City government. Its history is a picture of great growth to meet the challenges of a city that Congressman McCloskey found demanding, "coolness and judgment in times of stress."

YWCA Accepting Spring Signups

The San Mateo County YWCA in San Bruno now is accepting applications for its Spring session of classes to begin the week of May 1.

A complete series of ballet classes for children or adults will feature the classical style of ballet, with emphasis on broad movement. Students may take one or two classes a week. Instructor is David Roland, of the Oakland Ballet.

The Diet Workshop is a group plan for women, men and teens who want to lose weight and keep it off. New members can join any week.

Students in the drawing and painting class will learn basic drawing from life or still life — line, tone, form, composition and perspective will be taught in water colors, oils and gasso.

Boys and girls can learn judo from Annie and Venus Williams, who will teach the skills, philosophy and techniques in falling and throwing.

Students will learn ancient and modern Hawaiian, Tahitian, Samoan and Moari dancing in the Polynesian Dance Class.

Ananda, from the Sivananda Yoga Society and author of "The Complete Illustrated Book of Yoga," will teach Yoga for a healthy body and physical and mental relaxation. Instruction is in the classical type of Hatha Yoga.

A trimnastics class is held day and evening. Women will learn exercise to music for body tone, weight control and better health.

Beginning and intermediate tennis classes will meet on Saturday mornings. Beginners will learn game rules as well as the fundamentals of forehand, backhand, service and net play.

For information about rates and schedules, contact the San Mateo County YWCA at 560 El Camino Real, San Bruno. Telephone is 558-7366.

Serramonte Bazaar Set

The Zonta Club of San Francisco, a member of Zonta International which is a worldwide service organization of executive women in business and the professions, will be participating in the Serramonte Community Bazaar to be held April 27 and 28, during Mall hours.

At their booth Zonta members will be selling used books, both hardcover and paperback, and selected used magazines and records.

Proceeds from the sale will be used to assist handicapped children and adults.

AARP Meeting Is Scheduled

The Daly City Area Chapter of the American Association of Retired Persons will meet April 27 at 2 p.m. at the United Methodist Church, 1474 Southgate Ave., Daly City.

Program Director Dorothy Arnold has asked James Blamey from the San Carlos AARP Chapter to speak. His topic will be "How to Organize and Run Trips."

A social hour at 1 p.m. will precede the meeting. Coffee and cake will be served, and residents of Daly City, Colma, Pacifica and South San Francisco 55 years of age or older are invited to attend.

Dental Plates

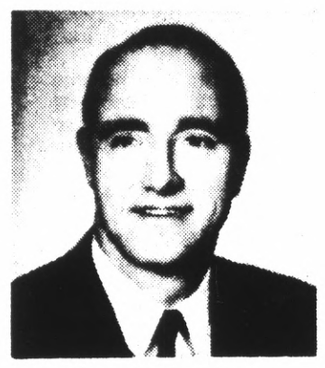

EASY CREDIT TERMS on approved credit for Dental Plates, Partial Plates and Removable Bridges.
All credit handled by our office. No Bank or Finance Co. involved.

New Dental Plates In One Day
For anyone short of time . . . in most cases, if you arrive before 10 o'clock, we can deliver your plates by 5:30 the same day.

FAST PLATE REPAIRS: ONE HOUR IN MOST CASES

LET US HELP YOU if you are eligible for dental work under your Dental Insurance Plan

Dr. J.C. Campbell
DENTIST

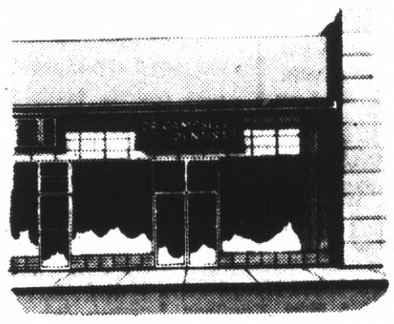

COME IN OR PHONE FOR DETAILED INFORMATION
No appointment necessary.
Hours: 8:30 to 5:30 Monday through Friday.
Closed Saturday.
181 East 4th Ave., San Mateo
Phone 347-9572

FREE PARKING
Directly behind office

OFFICES IN OTHER CALIFORNIA CITIES

Lovanne Heath

Mrs. Ellen Wellar, the vice president of the China Painters of the Peninsula will speak on Alaskan Art tomorrow when the Friends of the Daly City Library hold their monthly meeting.

Mrs. Wellar, now of Pacifica but formerly a resident of Alaska, will speak about Alaska and the native art found in that northernmost state and then, as an added treat, she will give a glimpse into the art and fun of china painting.

The gathering will be held in the Coral Room of the Westlake branch library, 275 Southgate Ave. beginning at 10 a.m. A coffee social will be held prior to Mrs. Wellar's presentation with Mrs. Elvera Sunnell, Mrs. Lloyd Wilson and Mrs. Klaus Tschorsnig hosting that portion of the day's activities.

Mrs. H. C. Kincaid, book review chairwoman, has planned a no-host luncheon for Mrs. Wellar immediately following the review. Reservations for the luncheon, to be held in the dining room of the Serra Bowl, may be made at the meeting.

On Saturday and Sunday, April 27 and 28, the Frends will be selling bookmarks in a booth at the Serramonte Shopping Center's Community Bazaar. Mrs. Marilyn Bagnall has been in charge of getting this money making project organized.

BIKE-ROAD-E-O, the 1972 recipient of the National Safety Council's Award of Merit, will make its 1974 debut Saturday on the Thomas Edison school grounds in Daly City with the Girls of Senior Troop 24 and the Police Explorers of the post sponsored by the Daly City Police Department in charge.

The sponsors are hopeful everyone will take advantage of this opportunity to take a series of practical and written tests on bike safety and bike handling. Bike riders, whether they are so small that they still have difficulty reaching the pedals on their brand new two-wheelers or riders who are using bikes to pedal to the social security office, are sure to find the Bike Road-E-O informative and fun.

Plans call for licensing to be available during the Road-E-O at standard rates for anyone who has yet to register his/her bike with the local agency.

"KING NEPTUNE'S Fantasy" is the fanciful theme of this year's Spring Festival at Our Lady of Mercy Parish in Daly City.

Ed Cuevas and Al Modena largely are responsible for the imaginative decorations which will turn the parish hall into "marine" wonderland for the four-day festival slated to be "launched" May 2.

Seb Passanisi, the general chairman of the parish's big benefit, has announced that the doors will open for the first peek at the underwater spectacular at 1 p.m. on May 2. The doors will close at 5 p.m. the same day and reopen for the first evening of fun at 7 p.m. On Friday the hours will be 7 p.m. until midnight, and on Saturday and Sunday the fun will begin at 1 p.m. and last until the witching hour.

Assisting Passanisi will be the floor chairmen Mrs. John Loughran, Mrs. William Arata, Mrs. Donald Gianfermo, James McCann and James Barnett.

The Roast Chicken dinner, scheduled for Saturday evening, will be served between 4 p.m. and 7 p.m. Mrs. John Kachur and A. J. Phillips have been in charge of the arrangements for the dinner which is being prepared by Joe's of Westlake. Reservations for the dinner must be made in advance. Call Mrs. Frank Kelechava, 755-7732 or Mrs. Bobby Culpepper, 755-6530, to arrange for your tickets.

Sunday a number of awards, totaling $5,000, will be presented to festival supporters. Mrs. Richard Mudge and Frank Mullen have chaired the committee in charge of investments.

NEW MEMBERS of the Rotary Club were recently inducted in Daly City. From left are Bob Balser, Stan Marblestone, James Watt and Walt McDaniel. Greeting them is President Stan Breier. The Rotary Club is made up of forty-eight local business and professional men who meet for lunch each Wednesday at the Ranch Inn at the Serramonte Shopping Center.

Supervisor Candidates To Speak

Edward Bacciocco and John Ward, candidates for the County Board of Supervisors, will be guests of the Daly City-Colma Democratic Club, at 7:30 p.m., tonight. The public is invited to attend.

The meeting will be in the multi-purpose room of the Pauline Brown School, 305 Eastmoor Ave., near St. Francis Boulevard. Brief talks by the guest speakers will be followed by a question and answer session. Refreshments will be served.

The program also will include a color slide and sound presentation of the story of the United Farm Workers. Mrs. Cathy Gilligan, the UFW's San Mateo County Coordinator, will present this portion of the program.

Conference For Seniors Scheduled

Seven hundred community leaders in aging from throughout San Mateo County will be attending the third senior citizen conference at the College of San Mateo Thursday at 9 a.m.

The program includes "Have You Used Community Services" by James R. Hardt of CSM; "The Future of the Senior Citizen in the Community College" Dr. Sidney Brossman, chancellor of California Community Colleges, and "Personalizing Beauty Services" Jewell Castevens, chairman, CSM cosmetology.

Ron's Hawaiian shop of San Mateo will present a fashion show at the buffet luncheon.

The day is sponsored by the 50 Senior Forum clubs and the college, including the student organizations.

The County Parks and Recreation Department cooperates and assists in the program.

BEAUTY SPECIALS!
★ SHAMPOO & SET just 3.00
★ HAIRCUT just 2.50
★ PERMANENT just 10.00
includes cut, shampoo, set complete
★ TINT Touch Up just 7.95
Complete tinted hair slightly higher
long hair extra charge
Cut 'n Set Salon
San Mateo: 57 W. 43rd Ave. • 341-0653
QUALITY CONTROL BEAUTY SYSTEMS

SCANDINAVIAN FURNITURE·RUGS·GIFTS·LAMPS
our Spring SALE
HG SYSTEM
You can save 10% to 25% on the finest Furniture from DENMARK SWEDEN NORWAY
IS HAPPENING NOW!
A FEW EXAMPLES OF OUR MANY SALE ITEMS!!

	VALUE	SALE
TEAK BUNK BED W/MATTRESS	369.00	339.00
EASY CHAIR, solid Teak, striped fabric	75.00	59.00
TEAK SIDE CHAIR w/black Naugahyde seat	28.00	21.00
TEAK TABLE 33"x33", opens to 58"	95.00	79.00
DAYBED with storage space	265.00	219.00

(MANY MORE ITEMS REDUCED) OPEN SUNDAY 12-6 DAILY 10-6, FRI. 10-9
DANEBO TEAK
349 BROADWAY, MILLBRAE, CALIFORNIA 94030 TEL: (415) 697-4313
TAKE MILLBRAE AVENUE TURNOFF FROM 101 OR 280 TO BROADWAY, ONE BLOCK WEST OF EL CAMINO

Woman's World Shops
FASHION SPECIALISTS IN LARGER AND HALF-SIZES
SPECIAL PURCHASE
PANTSUITS
$24.99
in your sizes
14½-26½
FABULOUS ASSORTMENT OF PURITAN PANTSUITS IN 100% POLYESTER DOUBLE KNITS, JACQUARD KNITS, PRINTS AND SOLIDS IN YOUR FAVORITE PASTEL COLORS
DRESS CLEARANCE
FROM OUR REGULAR STOCK
1/3 OFF
Tanforan Park Shopping Center
El Camino at Sneath Lane, San Bruno
Upper Level — Phone 589-1534
USE OUR CHARGE OR BANK CARDS

SELIX
THE FORMAL WEAR SPECIALIST
SALES • RENTALS
SAN MATEO
94 East 3rd Ave.
Open Monday to 8:30 P.M.
PALO ALTO
158 University Ave.
Open Monday to 8:30 P.M.
SAN FRANCISCO • OAKLAND • HAYWARD
EL CERRITO • BERKELEY • SAN MATEO
PALO ALTO • SANTA CLARA • SAN JOSE
SACRAMENTO

Get-set-for summer sales.
20% savings on all our women's short sets.

Sale $8 to 12.80
Reg. $10 to $16. Just about every look you love, and every one at big 20% savings. Choose from tank tops, halter looks, turtlenecks and so many more. And short-shorts to Bermudas in stripes, solids, checks and florals. And our easy care fabrics make these styles as much fun as they look. Sale lasts just four days only, so don't miss out. Get yourself all set for summer. And save, too.
20% off best selling girls' short set.

Sale 2.39
Reg. 2.99. Short sets for girls from sizes 7 to 12. Striped nylon knit tops over elastic waist nylon shorts.
For sizes 3 to 6x. Reg. 1.99. Now 1.59.
Sale prices effective thru Sunday.
JCPenney
We know what you're looking for.
Charge it at these JCPenney stores: SAN MATEO, DALY CITY, Westlake
SAN BRUNO, Tanforan Park. Open Monday thru Friday 'til 9 p.m. Sunday 12 to 5 p.m.

ADD-A-ROOM
Galli
A WISE CHOICE
CALL 592-6904
FOR REMODELING
CRAFTSMANSHIP
DESIGN & SERVICE
PLANNED KITCHENS
FOR CONVENIENCE
BEAUTY & EFFICIENCY
BANK FINANCING
FREE ESTIMATES
Galli SINCE 1922
GALLI BUILT MEANS BETTER BUILT
LICENSE 169374

BROADMOOR Presbyterian Anniversary Planners — Members of the committee for the Silver Anniversary Celebration of Broadmoor Presbyterian Church, invite friends of the church and congregants to participate in festivities noting the church's 25th year, May 17-19. Shown are (front, from left) Charlotte Spruiell, Kay Mattson, Jan Rizzo, honorary chairwoman; Jean Suenderman, Marian Whitmore, and Jeanine Robinson. (Rear, from left) Dorothy Orton, Eunice Brabec, Ken Gillespie, chairman; John Rued, and Chuck Barnes. Also on the committee are Joan Anderson and Rev. Herbert Tweedie.

Scouts Meet For Camporee

Some 600 Boy Scouts gathered last weekend on the grounds of Sharp Par School in Pacifica for the annual camporee of the Portola District.

Scouts came from San Mateo County coastal cities as well as from west San Bruno.

Events began Friday night at Sharp Park School with an arts and crafts competition.

Competitions were in progress all day long, including fire building, first aid, abstacle courses, knot tying and a variety of scouting skills.

An awards presentation were made Saturday.

Also coming up is a special Order of the Arrow Tap Out for new candidates for membership.

SPECIAL!
ANY PIZZA
MEDIUM $2.49 | LARGE $3.49
PIZZA HUT
170 EL CAMINO REAL MILLBRAE 692-2595
366 EL CAMINO REAL SAN CARLOS 593-8453

Come in and save — low prices on these national brands.

Now 19.99
Gillette Super Max Styler/Dryer with five attachments and three position switch. Lightweight and easy to use.

Now 19.99
Lady Schick Speed Styler features three heat settings and comes with five handy attachments. Convenient and easy to use.

Now 22.99
Gillette Mighty Max with mist attachment for styling control and 850 watts for high speed drying. Drying and styling has never been easier.

Now 32.88
Schick Time Machine Hard Hat Hair Dryer. Extra large bonnet yet compact enough for easy travel and storage. 4 heat settings and adjustable bonnet outlet for your comfort.

Now 21.99
Clairol® Air Brush styling dryer with two temperature settings, snap-on brush attachment. U.L. listed.

Now 38.88
Schick Flexamatic 900 Cord/Cordless Man's Shaver. Features a foil head shaver with soft super-thin flexible head and 34 blades for a close, clean shave.

JCPenney
We know what you're looking for.
CHARGE IT AT THIS JCPenney store: SAN BRUNO, Tanforan Park.
Open Monday thru Friday 'til 9 p.m. Sunday 12 to 5 p.m.

NEW! SLIMLINE ELECTRONIC CALCULATORS from Summit

Tiny Totaler
"Tom Thumb" . . . the smallest calculator in the world!
Your Personal Math Wizard!
• 8 digit display
• 4 functions
• Floating decimal
• Keyboard memory
So tiny it drops into any pocket or purse.
ACTUAL SIZE!
Mfg's. suggested price $39.95
Summit Model SM8 $29.95

Solve any typical business problem
All-business Calculator
with add-on, discount and accumulating memory
• Add, subtract, multiply and divide.
• Automatic percentage.
• Single entry memory.
• Accumulating sub total memory.
• Direct negative entry.
• Full floating and pre-set decimal.
• Automatic round-off of answers.
• Automatic constant add mode.
Summit Model SLBM
Mfg's. suggested price $89.95
$69.95

Solve technical math problems with 8 functions!
Electronic Slide Rule with Memory
• Square root
• Square
• Reciprocal
• Percentage
• Add, subtract, multiply and divide
Summit Model S180R
Mfg's. Suggested Price $99.95
$79.95

Convert U.S to metric or metric to U.S. terms
Metric Conversion Computer and 5 Function Electronic Calculator
DISTANCE: In. to cm., ft. to M., Yd. to M., Mi. to KM!
AREA:
VOLUME:
LIQUID: Qt. to L., oz. to cc., gal to L.
MASS: oz. to g., lb. to kg.
TEMPERATURE: F to C
Summit Model MCC
Mfg's. Suggested Price $109.95
$89.95

SEE THEM TODAY AT . . .
THOMAS Office Products
1144 El Camino Real
SAN CARLOS
Phone 592-5600
WALGREENS
TANFORAN Shopping Center
SAN BRUNO
Phone 583-6921

GIRL SCOUTING

SWIMMING, tomorrow evening for Junior Scouts is scheduled for 7 to 9 p.m. at the Jefferson High School pool.

DAY CAMP REGISTRATION is Friday from 11 a.m. to 3 p.m. at the home of Mrs. Shirley Figone, 327 Higate Ave., Daly City.

BIKE ROAD-E-O, an award recipient of the National Safety Council, is April 27, at Abraham Lincoln School, from 10 a.m. to 3 p.m.

Scouts as well as non-scouts, children and adults, may participate in the written testing and the obstacle course, as well as bike licensing.

COMMUNITY BAZAAR on the Serramonte Mall April 27 and 28 will feature four local troops in fund-raising activities to benefit other youth charities and camperships funds.

JUNIOR TROOP NO. 858 will sell wall plaques and scatter pins under the direction of Mrs. K. Fish and troop leader Dolores Bedrosian.

JUNIOR TROOP NO. 446 will feature stuffed animals, rings and tic-tac-toe games, led by Mesdames Pat Knox, Caroline Futrell and Jewel Drexler.

JUNIOR TROOP NO. 2817, will donate some of their profits from the sale of leather crafts and corn husk dolls to the newspaper boy Robert Hanson benefit fund. Mrs. Diane Holder is the troop leader.

CADETTE TROOP NO. 716, completing their "Challenge of the Arts" will decorate their booth in a signs of the zodiac theme and sell stained glass designed resin plaques, under the advice of Mrs. Elaine McDowell. Mrs. Mary Ann Dale is troop leader.

SUSTAINING MEMBERSHIP ENROLLMENT report date is April 29. Will all captains report envelopes due to either the Southgate or Serramonte offices of Crocker Bank?

HOSPITALITY badge was completed by Junior troop No. 1068, with Janet Walters, Donna Giammona, Tracy Hall, Irene and Nicole Giannoulis, Corpy Beckman, Lisa Roche, Myra Castellan, Diane Gianni, Sanra Davies, Debbie Bonomi and Laura Thompson giving a party for their mothers, recently. Leaders are Cathie Walters and Laura Gomez.

FARRELL'S Ice Cream Parlour was the site for the recent tour of troop No. 1854 led by Mesdames Richard Mudge and Robert Reich.

Stacey Beslin, Anna Marie Brizuela, Karen Carrillo, Mary Courtney, Jean Fahy, Kim and Tracy Gallagher, Lisa Lambro, Melanie Lindner, Judy Mudge, Lorrie Phillips, Tracy Pult, Nadine Reich, Tricia and Margie Roemer, and Cecilia Wenquist attended.

THE SCOUT BIKE Road-E-O, for Daly City is scheduled April 27, with obstacle courses, written tests and bike licensing featured. Supervised by Senior Troop No. 24, this Bike Road-E-O is a recipient of national honors and is open to men and women, girls and boys, Scouts and non-Scouts at the Abraham Lincoln School yard from 10 a.m. to 3 p.m.

Broadmoor Pack To Meet

Pack 37 will hold its next pack meeting at Broadmoor Presbyterian Church tonight at 7:15 p.m.

Advancements and trophys won by Space Derby winners will be awarded. Science demonstrations will be by the Webelos.

Pack will assist scouts of Troop 84 next month for the community service project planting flags at Golden Gate National Cemetery. Scoutarama will be May 31-June 1. June 9th Pack will have nature hike and picnic at East Bay Regional Park.

Cost of Living Raise Slated

South San Francisco's 350 city employes are being notified that their pay will be increased by 8.16 per cent, effective July 1.

The increase will cost the city an estimated $400,000.

City Manager Edward G. Alario said the increase is based on the rise in cost of living in the Bay Area from April, 1973 to April of 1974.

The automatic increase is a result of the two year "memorandum of understanding," signed by the various unions and other employe groups representing the city employes, which contains a cost of living clause.

EVERYTHING IN BUILDING NEEDS

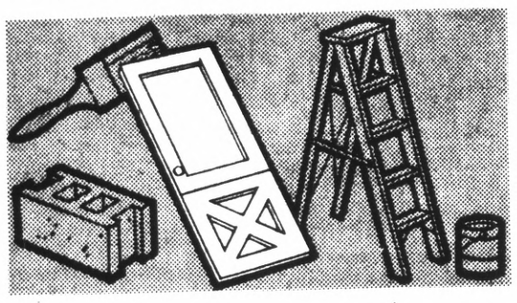

We have all the material you'll need to construct a home or out-building. Lumber, doors, windows, concrete blocks, mortar, nails, etc.

WHITE LUMBER CO.

1917 Junipero Serra Daly City 756-3833

TOSS THE BOUQUET!

Make it a truly creative wedding.

Create the mood for your special day - simple or elegant - it's up to you!

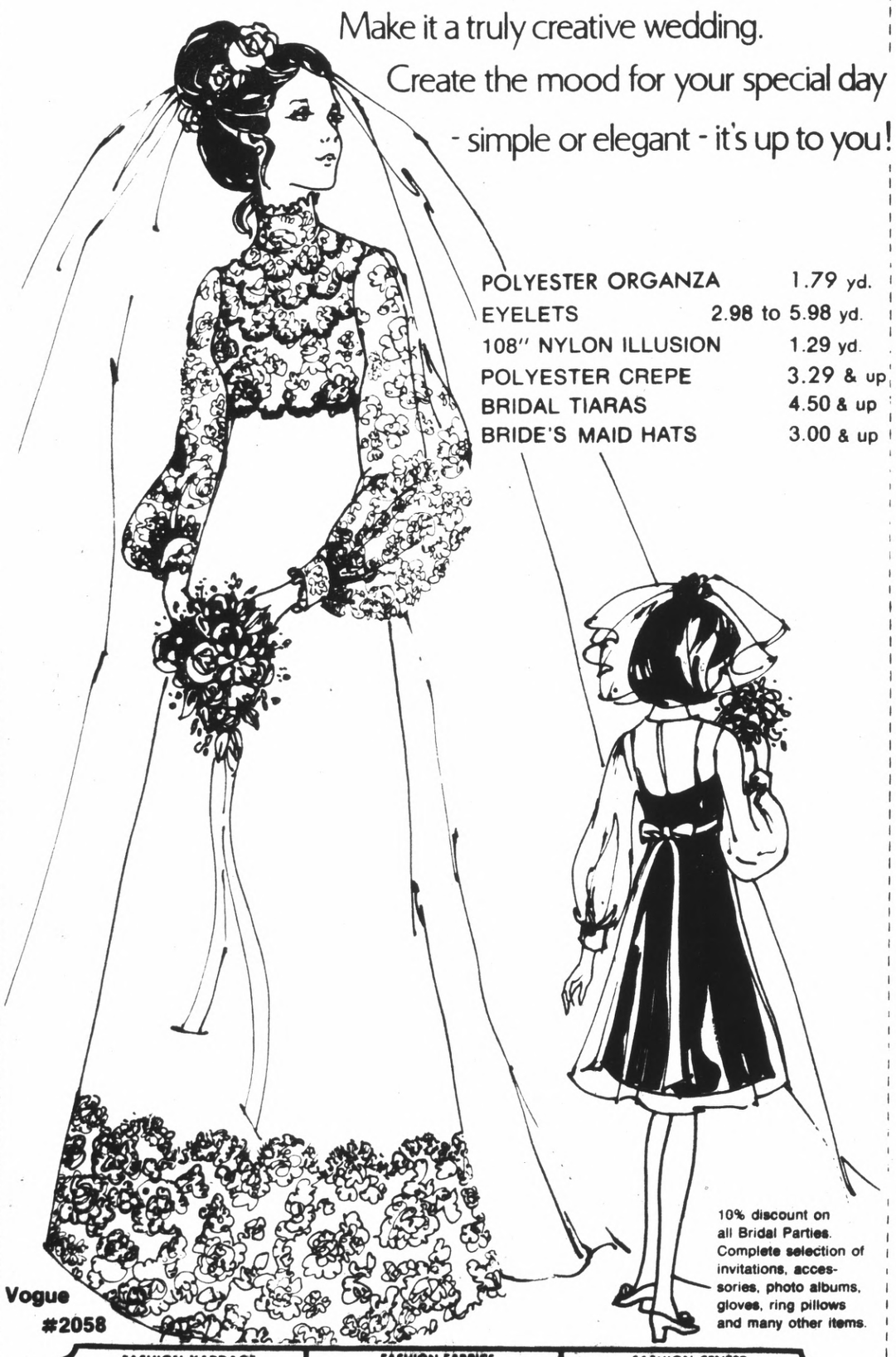

POLYESTER ORGANZA	1.79 yd.
EYELETS	2.98 to 5.98 yd.
108" NYLON ILLUSION	1.29 yd.
POLYESTER CREPE	3.29 & up
BRIDAL TIARAS	4.50 & up
BRIDE'S MAID HATS	3.00 & up

Vogue #2058

10% discount on all Bridal Parties. Complete selection of invitations, accessories, photo albums, gloves, ring pillows and many other items.

DALY CITY Fashion YARDAGE FASHION BY THE YARD

MILLBRAE Fashion Fabrics FASHION BY THE YARD

DALY CITY & MILLBRAE STORE HOURS: 10 A.M. to 9 P.M., Monday thru Friday—Saturday 10 A.M. to 6 P.M.—Closed Sunday

BURLINGAME STORE HOURS: 9:30 A.M. TO 5:30 P.M. Monday thru Saturday, Closed Tuesday

fashion CENTER FASHION BY THE YARD 1420 Burlingame Ave. BURLINGAME PHONE 348-8436

ALEC

255 "D" ST., COLMA

SALE! NEW TREADS!

TOUGH RETREADS APPLIED TO GOODYEAR, GOODRICH, UNIROYAL AND OTHER FAMOUS CASINGS!

2 for 20.98

18,000-MILE GUARANTEE!

We carry most standard passenger car sizes.

TOUGH! LONG WEARING!

BANKAMERICARD master charge

Whitewalls $1.50 more per tire.

WIDE-TREAD RE-TREADS

2 for $24.98

Plus 83¢ per tire F.E.T.

We carry most standard passenger car sizes.

25,000-MILE GUARANTEE!

Whitewalls $1.50 more per tire.

COPPER BOOSTER CABLES Reg. 2.47 $1.99

#2654 JOHNSON KIT WAX Reg. 1.67 99¢ EA.

KF1 & KF25 OIL FILTERS 99¢ EA.

WOOD GRAIN CONSOLE $2.99

COOL CUSHIONS Reg. 1.49 99¢ EA.

5 GAL. ROUND GAS CAN

3.99

Handy, economical gas storage can. Easy pouring, sturdily made.

JACK STANDS $1.99 Each

SALE PRICES SUBJECT TO STOCK ON HAND

CHAIRWOMEN of the Holy Angels Latin Club Gran Spring Dance, Yolanda Escobar (left) and Vicky Baliente look over ticket sales. The dance, proceeds of which will benefit Latin Club activities, will be held at the Hall of Holy Angels, 107 San Pedro Road, Colma, from 9 p.m. to 1 a.m. April 27. Music will be by "Unidad 7." Tickets are $2.50 if purchased in advance and $3 if bought at the door. (Tom Chergosky Photo)

Athletic Events To Be Discussed

State P-TA Convention Set in SF

The 75th State P-TA Convention in San Francisco May 8-10 promises to be interesting for members from San Mateo County, the 17th District.

One of the resolutions to be considered by the reference committee and the delegates is the result of their recent study on emergency procedures at athletic events.

Mrs. Gordon Nelson, president of the originating organization, will speak for the resolution before Reference Committee No. One at the Jack Tar Hotel on Wednesday afternoon.

The committee will hear testimony on the resolutions, ask questions and make a recommendation to the delegates which may or may not include amendments.

"Studies show that as many as six out of every 10 students who go out for high school athletic teams are injured in the competition," said Mrs. Nelson, who resides in San Bruno.

"High school students are more vulnerable to injury because they have not always completed their physical growth and because most schools do not have adequate training rooms, certified trainers or full-time team physicians."

Mrs. Nelson added that studies showed vast differences in the emergency procedures used at athletic events — some have ambulance or physicians present or open telephone lines to the police for use in an emergency while schools have no procedures at all.

"Having the duplicate emergency form on the site of all athletic events taking place after 4 p.m. or away from home school would not be a complete substitute for competent medical supervision of high school athletes — but would prevent delay in obtaining suitable care in an emergency."

Mrs. Nelson said the committee hopes all P-TA units will take a closer look at their own emergency procedures, making recommendatins for improvement when needed, and support the resolutions request that the CIF and National Football Alliance Handbook include these duplicate forms as a safety measures.

Daly City delegates: Rita Barichicuich (Skyline P-TA); Ruth Ann Cruz (Crocker-Pershing-Washington); AlmaDubus (Jefferson Duplissea (Skyline P-TA), Eleanor Fesunoff (Wilson High P-TA), Joanne Firpo (J. Kennedy P-TA), Ruth Galindo (17th Dist. P-TA), Dorothy Giammona (Daniel Webster P-TA), Cerry Hardey (F. D. Roosevelt P-TA), Shirley M. Parker (Ben Franklin P-TA), Daisy Pierson (Crocker-Pershing-Washington), Jessie L. Brewer (Vista Mar P-TA), and Marlene Dickerman (Jefferson P-TA).

Bay Area Media Leaders To Speak at Conference

Student journalists and their advisers from San Francisco, San Mateo, and Santa Clara counties will have the opportunity to talk with some of the finest printing and electronic mass media leaders at a special high school conference to be held at Skyline College, April 27 from 9 a.m. to 12 p.m.

It is a free conference with free lunch and free refreshments.

Entitled "The Working Journalist: Problems and Solutions" — the program has been designed to help students understand and participate in learning about the many exciting and growing areas of the mass media.

Already a total of 18 guest speakers and panelists have accepted invitations to participate in the more than 27 sessions to be held in the college's new Campus Center building. To insure that the students and advisors do not miss any of the many programs, the sessions will be repeated at least two times during the conference.

The media spokesmen at the conference include Ed Leslie and David Louie, two news reporters from the KGO-TV "News Scene" team; Rollin Post, KQED-TV, political reporter and analyst; Gerry Lubenow, Newsweek magazine's news bureau chief; Joe Morgan and Dick Harnett, United Press International wire service reporters and editors; Al Corona, San Francisco Examiner, and Bob Stevens, San Francisco Chronicle, sports writers.

Students, advisors, teachers, and high school students interested in attending the conference are urged to contact either Leslie Lafayette, Crestmoor High School, San Bruno (415) 583-1480 or Samuel Goldman, Skyline College, San Bruno.

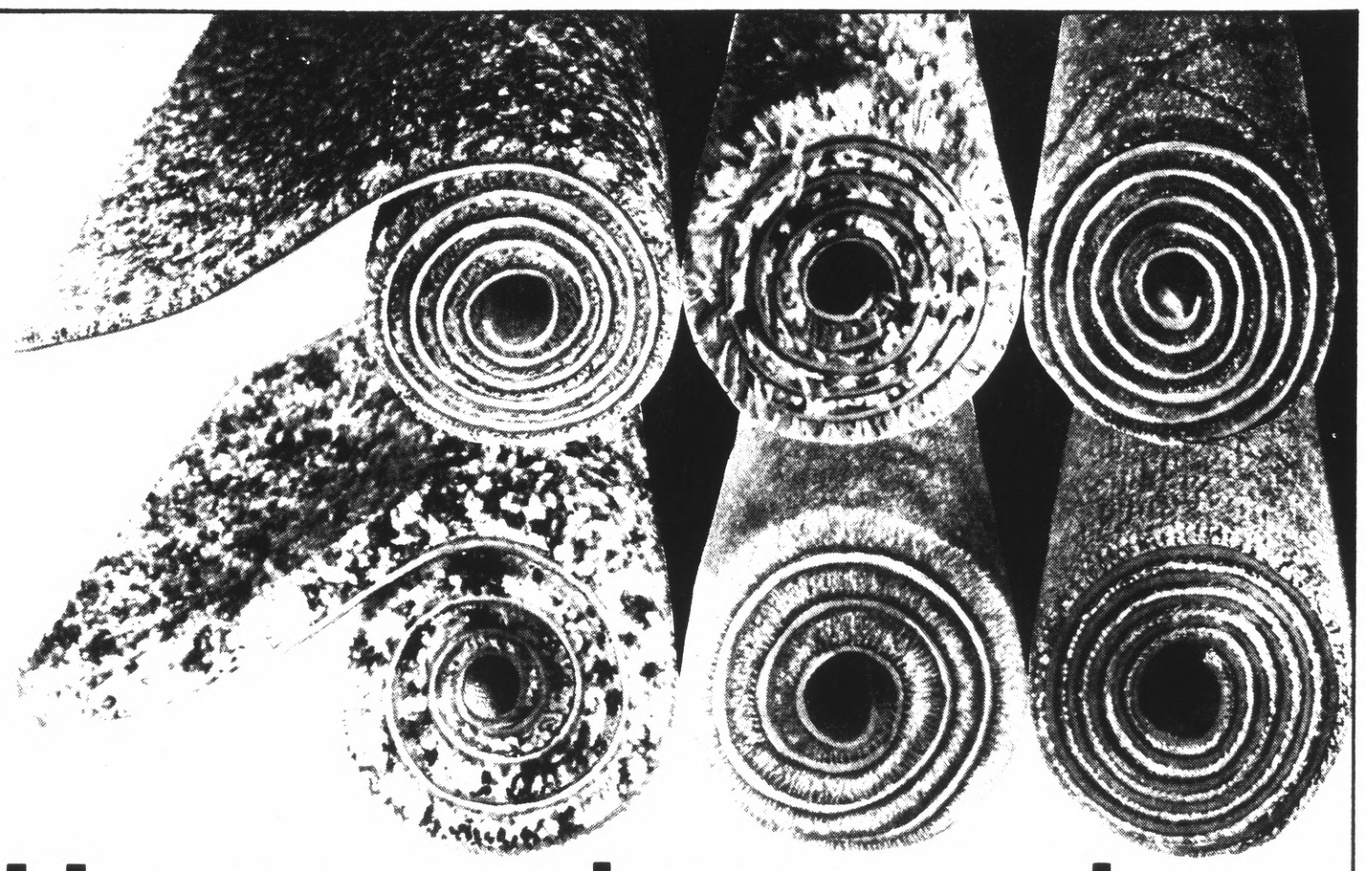

Huge warehouse sale. 3 days to save up to 30% on carpeting. Over 150 vibrant colors.

Sale 8.35 sq. yd.
Reg. 10.99 sq. yd. Our Acrilan® acrylic plush. Durable, long wearing beauty. Available in 15 popular colors. Style 6830.

Sale 5.59 sq. yd.
Reg. 6.99 sq. yd. DuPont® continuous filament nylon. Multi-level sheared pile tweed colors. Style 6880.

Sale 7.65 sq. yd.
Reg. 8.99 sq. yd. Tip sheared acrylic carpeting. Available in a wide variety of popular solid and tweed colors. Style 8700.

Sale 3.99 sq. yd.
Reg. 4.99 sq. yd. Continuous filament Cadon® nylon carpeting. In a multi-level loop style. Easy-to-install, snip-to-fit construction. Style 7230.

Sale 5.59 sq. yd.
Reg. 7.99 sq. yd. Dacron® polyester plush carpet. In a selection of attractive solid colors. Very durable and long wearing. Style 7600.

Sale 5.10 sq. yd.
Reg. 6.99 sq. yd. Acrilan® acrylic level loop pile carpet. Install it in your living room, bedroom, even on a moist surface floor. In heathertones and tweeds. Style 7780.

Sale 7.49 sq. yd.
Reg. 9.99 sq. yd. Plush shag of continuous filament nylon. Heat set pile resists pilling and fuzzing. In 12 popular colors. Style 7620.

Sale 8.49 sq. yd.
Reg. 9.99 sq. yd. The popular cut n loop style shag. Has a sculptured look that compliments the unique space dyed colorations. Style 7900.

Sale 5.94 sq. yd.
Reg. 6.99 sq. yd. DuPont® nylon pile carpet. Snip-to-fit, so you can install it yourself and save even more. Style 7820.

Sale 5.59 sq. yd.
Reg. 6.99 sq. yd. DuPont 501® continuous filament nylon plush shag. 13 popular multi-colors. Style 7740.

Sale 3.49 sq. yd.
Reg. 4.99 sq. yd. DuPont 501® continuous filament nylon shag carpeting. Heat set to resist fuzzing and pilling. In solid and tweed colors. Style 8790.

Sale 7.49 sq. yd.
Reg. 9.99 sq. yd. Nylon shag pile carpet. Pile is heat set durability. In 18 stunning colors. Style 6150.

Sale prices effective thru Saturday.

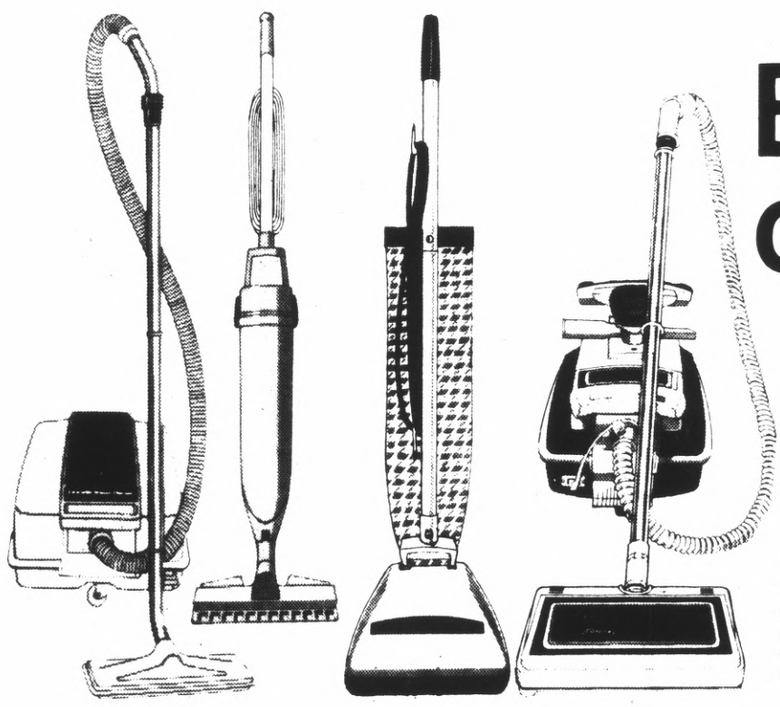

Big floor care savings.

Save 5.07
Reg. 49.95. Sale 44.88. 10-pc. Canister Vacuum Cleaner with full attachment set and Vibra-Beat nozzle for deep down cleaning.

Save 10.07
Reg. 67.95. Sale 57.88. Deluxe upright vacuum with triple action cleaning. Has four height adjustments, 2 speed motor, and built-in headlight.

Save 5.07
Reg. 29.95. Sale 24.88. Two speed lightweight vacuum. Has three height adjustments, easy roll wheels, and 18' cord.

Save 20.07
Reg. 139.95. Sale 119.88. Our canister vacuum with motorized beater bar brush to loosen deep-down dirt. Has convenience of both upright and canister models.

Sale prices effective thru Sunday.

JCPenney
We know what you're looking for.

Charge it at this JCPenney store: For professionalized carpet service call SAN BRUNO, Tanforan Park. 873-4100. Open Monday thru Friday 'til 9 p.m. Sunday 12 to 5 p.m.

Memorex®. Fine high output recording tape. Now at JCPenney.

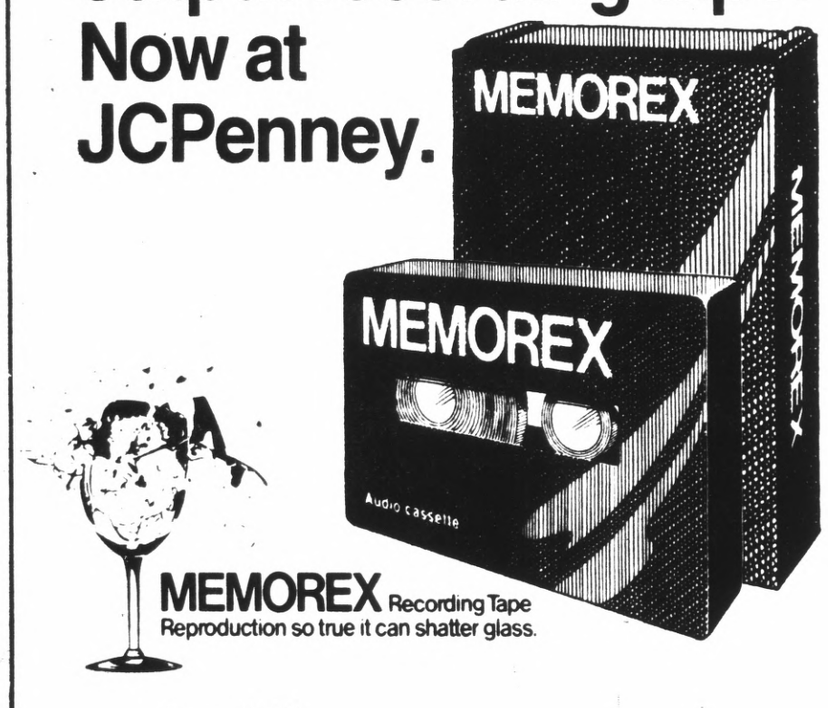

MEMOREX Recording Tape
Reproduction so true it can shatter glass.

2 for 2.69
Memorex Cassettes are the best you can buy. Super high fidelity. MRX; oxide particles are smoother and more energized for a good low-noise effect. Plays 60 minutes.

2 for 3.19
Memorex 8-track cartridges. Advanced low-noise, high output recording tape for critical sound reproduction. The No. 1 selling 8-track tape on the market. Plays a long 60 minutes.

2 for 4.99
Listen to low-noise, high fidelity sound for 120 minutes! Memorex C-120 cassettes.

JCPenney
We know what you're looking for.

Charge it at this JCPenney store: SAN BRUNO, Tanforan Park.
Open Monday thru Friday 'til 9 p.m. Sunday 12 to 5 p.m.

Pacifica Council Race

Winner Not The Biggest Spender

It's not necessarily money that wins an election in Pacifica.

Biggest spender in Pacifica's recent City Council election, according to campaign statements released this week, was the Committee to Elect May T. Gee, with $5,462 listed. Gee came in fifth, with 2,091 votes, 126 votes away from third place winner Janice Fulford.

The second biggest spender was also a loser, Fred Howard, who placed fourth with 2,103 votes. His committee, headed by Kennie Benner, spent $2,774, but had raised $3,088 for the campaign.

Of the three winners, Mrs. Fulford's committee raised $2,249 but spent only $1,832. Her committee listed $1,374 raised from sales at an auction, $248 from sale of auction tickets, $421 as small contributions (under $100) and $206 as a contribution from herself. Left unspent was $417.

Sidney Lorvan, who came in second with 2,382 votes, was the beneficiary of a $1,263 campaign staged by his committee, headed by Harold Davis, Jr. of 1129 Banyan Way. The committee had raised $1,797, including contributions of $466.90 from Lorvan, $100 from Samuel Lorvan of Del Rey Beach, Fla., listed as "retired," and $279 in small contributions (under $100 apiece). Listed as expenditures was $269 as music and food for a barn dance, and $170 for advertising.

First place winner, Stan Farber, who received 2,573 votes, spent less than any of the other six top-runners. His committee spent $978, including $103 from Farber. Expenses listed included: Printing and distribution of flyers, $344; political cards, $226; advertising, $218.

Virginia Jaeger, who came in sixth with 1,608 votes, listed $877 as paid expenses.

Lorvan, Fulford and Jaeger were supported by the United Citizens of Pacifica, which listed $706 as spent, including $164 for advertising.

Warren D. Gabrielli and Pete Murray, who trailed at 636 and 927 votes, respectively, submitted statements that they did not spend over $500. The city clerk apparently had no final statements from two other candidates — Bill Richardson who polled 838 and Kitty Bouly-Wilson who trailed at 406 votes.

Statements were also submitted by committees for the two ballot propositions which failed.

Richard Burton, treasurer for the Committee for Measure A, to raise the tax rate to provide employe raises, reported raising $498 and spending $434.

Mayor Aubrey Lumley, treasurer of the swimming pool bond issue, which failed to receive the required two-thirds margin, reported having raised $305, but spending only $164.

PG&E Honors Local Employes

In a series of local ceremonies Pacific Gas and Electric Company will honor 3,798 employes this year who have been serving customers in Northern and Central California for five to 45 years.

Of PG&E's 26,415 employes, 26 per cent have worked for the company for 20 or more years.

In the company's San Francisco Division, service awards have been made to 318 employes, according to John H. Black, San Francisco Division manager.

The presentations to division employes, serving customers in the counties of San Francisco and Northern San Mateo, were made at a dinner held at the San Francisco Hilton Inn, San Francisco International Airport April 18.

"Especially in this time of energy problems, PG&E is especially proud to have a large number of experienced and loyal employes," said Black. "Their devotion to duty, skill in their work, and knowledge of energy conservation are of great importance, not only to the company, but also to the communities in which they work and live," he said.

Service awards to employes in San Francisco Division were presented to:

Forty-five years — Albert Ambrosio, San Francisco and Clayton A. Hoyez, Pacifica.

Forty years P. Bain, San Francisco and Walter G. Steele, San Francisco.

Thirty-five years — Corona J. Brooks, San Francisco; Robert Bulloch, Clearlake Park; Vernon H. Bush, Pacifica; Raymond A. Carlsen, Guerneville; Richard C. Carscadden, Mountain View; David Masasso, San Francisco; Richard E. Mylett, San Francisco; Thomas B. McGuire, Oakland; Robert E. McKillican, El Cerrito; George F. McLoughlin, San Francisco; Wesley J. McPherson, Redwood City; Robert T. Rey, San Francisco; Albert F. Vial, Menlo Park; Fred E. Vitorelo, San Francisco; William C. Walters, San Francisco and Evelyn D. Wilson, San Francisco.

Thirty years — Henry O. Brown, Santa Rosa; ArthH. D'Ettel, Millbrae; Robert G. Heim, San Rafael; William C. Klingenfuss, San Bruno; Marshall A. Mussen, Daly City and Robert F. Picillo, Pacifica.

'Fiesta Mexican' Planned

"Fiesta Mexican" is the theme of the annual spring luncheon of the Hope Lutheran Church Ladies Guild to be held April 26 in the church Parish Hall, 55 San Fernando Way, Daly City.

The decorating committee has been busy making table decorations which will be for sale the day of the luncheon,

The ladies of the congregation have been busy baking their "favorites" for the annual bake sale to be held one-half hour before the luncheon and during the luncheon.

The bake sale starts at 11:30 a.m. and the luncheon at noon. Chairwoman is Lani Thomas and co-chairwoman, Ramona Rath.

Two Student Delegates to J-Meeting

Two journalism students of Southwood Junior High School (South San Francisco) were delegates to the fifth annual West Coast conference of the National Scholastic Press Association (NSPA), on April 5, 6 and 7, in San Francisco.

Adviser William J. Maher accompanied the staff to the conference, which featured workshops, tours, exhibits, and outstanding speakers on a wide range of topics dealing with the problems and trends of communication today.

More than 1,400 students and 200 advisers from the western part of the United States participated in the weekend meet, designed especially to give West Coast staffs and teachers the opportunity to confer and work with nationally renowned writers, editors, journalists, and communication experts.

The conference was co-sponsored by Journalism Educators Association (JEA).

Students attending included Beth Damonte and Linda Kachiu.

COMMENDATION

Navy Chief Aviation Machinist Mate Bart L. Bachman, son of Mr. and Mrs. Floyd G. Bachman of 268 Standly Ave., Pacifica, was awarded the Meritorious Unit Commendation Ribbon at the Naval Air Station in Kingville, Tex.

He received the decoration for his assignment with Training Squadron 23 which has been awarded the Meritorious Unit Commendation by the Secretary of the Navy for its outstanding service from August, 1972 to October, 1973 while conducting jet pilot training in support of naval operations.

He joined the Navy in September, 1955.

FARMERS
DISCOUNT FOOD MARKETS — SUPER DISCOUNT PRICES

GET MORE FOR YOUR $$ MONEY $$

IDAHO PEN FED STEER BEEF!

SUPER DISCOUNT
★ Arden's Imitation ICE MILK ★ 1/2 Gal. All Flavors 49¢
★ Chicken of the Sea CHUNK TUNA ★ 6 1/2 oz. Can 46¢
★ Betty Crocker CAKE MIX ★ Reg. Sz. Pkg. All Varieties 39¢
★ Cock o the Walk STEWED OR WHOLE PEELED TOMATOES ★ No. 303 Cans 5 FOR $1

★ Dennison's Hot or Reg. CHILI CON CARNE WITH BEANS ★ 15 oz. Can 44¢
★ Farmers Brand STICK MARGARINE ★ 4-Cubed 1-lb. Carton 39¢
★ Farmers Brand SOFT MARGARINE ★ 1-Lb. Tub 49¢
★ Midwestern Corn Fed CENTER CUT PORK CHOPS ★ Rib Cut $1.19 LB. ★ Loin Cut $1.29 LB.
★ Golden Grain All Flavors RICE-A-RONI ★ Regular Size Package 3 FOR $1
★ Ore Ida Fried ONION RINGS ★ 12 oz. Box 49¢
★ Cock o the Walk 8 oz. TOMATO SAUCE 12 FOR $1

★ Idaho Steer Beef Farmers Idaho Pen Fed BEEF ROASTS ★ BONELESS CROSS RIB ★ BONELESS RUMP $1.39 lb. ★ Check and Compare
★ Idaho Steer Beef Farmers Idaho Pen Fed BEEF STEAKS ★ LEAN TENDER CHUCK 99¢ lb. ★ Check and Compare
★ Idaho Steer Beef Farmers Idaho Pen Fed BEEF STEAKS ★ SHORT CUT RIB PAN FRY OR BROIL $1.59 lb. ★ Check and Compare
★ Armour Star Turkey HINDQUARTER ROASTS ★ With Giblets & Neck Portion 39¢ LB.
★ ARMOUR SLICED BOLO ★ 12 oz. 73¢ EA.
★ FILLET O' BUTTERFISH 69¢ LB.
★ PORK NECK BONES 43¢ LB.
★ PORK FEET 33¢ LB.
★ Idaho Steer Beef Farmers Idaho Pen Fed BEEF ROASTS ★ BLADE CUT CHUCK 79¢ lb. ★ Check and Compare
★ Idaho Steer Beef Farmers Idaho Pen Fed BEEF ROASTS ★ SHORT CUT STANDING RIB 6TH-7TH RIB $1.19 lb. ★ Check and Compare
★ Idaho Steer Beef Farmers Idaho Pen Fed BEEF STEAKS ★ T-BONE ★ SIRLOIN ★ CLUB ★ TOP ROUND $1.69 lb. ★ Check and Compare

★ Farmers Brand Medium "AA" EGGS ★ Large 59¢ dz. Ex-Lg. 61¢ dz. 53¢ dz.
★ Maxwell House COFFEE ★ 2 Lb. Can $1.89
★ Farmers Brand BREAD ★ 16 oz. Loaf 4 FOR $1
★ Coffee Creamer COFFEE-MATE ★ 11-oz. Jar Non-Dairy Creamer 79¢
★ Cock o the Walk Tomato JUICE ★ 46 oz. Cans 3 FOR $1
★ Complexion Bar Soap CAMAY ★ Reg. Size Bar 6 FOR $1
★ Safe Guard Bar SOAP ★ Bath Size Bar 4 FOR $1
★ Cleaner Deal Pak Mr. CLEAN ★ 28 oz. Giant Size 59¢
★ Detergent Deal Pak AJAX ★ Family-Size Box $1.19
★ Pre-Soak Detergent BIZ ★ Deal Pak ★ 38 oz. King Size 99¢
★ Spic-N-Span CLEANER ★ 16 oz. Reg. Size Pak 33¢

★ Treesweet 100% Florida ORANGE JUICE ★ 6 oz. Cans ★ 12 oz. Can 39c ★ 16 oz. Can 59c 5 FOR $1

farm fresh produce
★ Red Ripe WATERMELON ★ Farm Fresh 10¢ lb.
★ YELLOW ONIONS 9¢ LB.
★ NAVAL ORANGES 8 LBS. FOR 99¢
★ CHERRY TOMATOES 29¢ BASKET
★ STRAWBERRIES 2 BASKETS FOR 69¢
★ LARGE MUSHROOMS 79¢ LB.

★ Disposable Daytime PAMPERS DIAPERS ★ 30-Count Package $1.79 Save!

★ Banquet Regular Size Pak DINNERS ★ All Varieties Except Beef or Ham 39¢

at FARMERS you know you're paying less...and that's nice to know!

We Welcome FOOD STAMPS Where Authorized

#37 255 "D" STREET ALEC • COLMA

SALE EFFECTIVE APR. 24 thru APR. 30 7 FULL DAYS

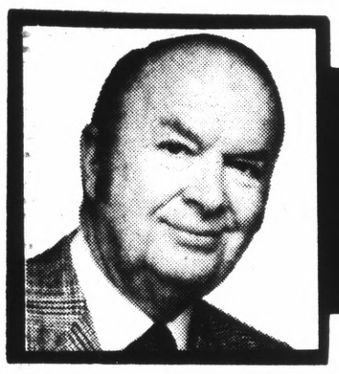

BRIGHT LIGHTS BY LLOYD ★ JOHNSON

New Golden Gateway Holiday Inn Feature

Standing Room Only, five talented entertainers, are bringing down the house during their gig in the plush lounge of the new **Golden Gateway Holiday Inn**, in San Francisco. Led by **Jack Brooks**, who during the absence of star Robert Goulet, played "Lancelot" in the New York production of "Camelot," the group of "musical comedy performers" brighten the April Eighteenth, Nineteen Hundred and Six lounge with highlights from almost all of the great Broadway shows in three shows nightly, Wednesdays through Sundays. No cover or minimum . . . **Jack Ghio**, owner of **Steaks Unique**, one of nine **Garden restaurants** located on the lower level of **Tanforan Park Shopping Center**, San Bruno, is offering a money-saving special which is valid through April 30. In the form of a coupon (found in today's **Bright Lights**), the special offers a 50-cent discount on any purchases over $2.29. The discount, valid after 3 p.m., is to primarily introduce Steaks Unique's wide variety of dinner items. You name it, from steaks to a selection of Italian dishes, and you will find it here at a reasonable price. Plus, through the end of April, you can still save another 50 cents. But you must present the coupon from today's Steaks Unique advertisement.

Action Galore For Bay Meadows Race Fans

The month of May will see several exciting events taking place at San Mateo's famed **Bay Meadows**, where the current **Quarter Horse Meet** is proving to be the most successful in the track's history. On Sunday, May 5, an exceptional door prize will be given away to some lucky fan. It's a beautiful 1974 **Mercury Comet**, purchased from local Lincoln-Mercury magnate, **Matt Reis**. On the following Sunday, May 12, Bay Meadows patrons will see the running of the $150,000 Golden State Derby, the richest horse race in Northern California. Scheduled for Sunday afternoon, May 19, the closing date of the season, is the $140,000 Bay Meadows Futurity. Post times on Sundays (also Mondays) is 1:30 p.m.; Thursday, Friday and Saturday, 7:45 p.m. Arrive early on Sundays and Enjoy the Ramos Fizz Brunch, served from 11:30 a.m. to 1:30 p.m.

Our apologies to Cafe Zurich. The wrong open days were printed and should have been Tuesdays through Saturdays, not Thursdays through Saturdays.

Park Avenue Tours For Tahoe Accommodations

If you're headed in the direction of Reno and South Lake Tahoe, the only way to travel is through the **Park Avenue Tours** package tours. Interested in saving money (are we kiddin'!)? A variety of bonus refunds are always available. If you're staying overnight, first-class accommodations can be arranged. Now is also the time to plan group charters for the Summer months ahead. Park Avenue Tours will arrange special charters to the "playland of Nevada" which include generous bonus refunds and all the extras . . . Now that warm weather is well on its Spring way, you can be sure that **Vince Licata** of **Vince's Italian and Seafood** restaurant, will be "splitting" to Nevada country on weekends (or whenever his lucrative business will allow). From early morning (when he personally selects the fresh vegetables at the produce market for his restaurant) to late day, this seasoned veteran of the food industry is kept on the move . . . For French cuisine at reasonable prices, the **Le Parisien** restaurant in Burlingame is an excellent choice. **Michele Janicka**, the original owner, has everything back to its "normal" quality standards.

Shirt Tail Restaurant's Scenic Outdoor Garden

Adrian Stickney didn't forget the view when he built his Palo Alto **Shirt Tail** restaurant, the flagship of the chain bearing his name. The cozy main dining room overlooks a scenic outdoor garden and pool. A most relaxing sight to backdrop a luncheon or dinner visit . . . **Phil Lehr**, gregarious owner-host of **Phil Lehr's Steakery**, in downtown San Francisco, ranks jazz great Stan Kenton as his "Number One Fan." Stan has been a steady patron of the Steakery since it opened 20 years ago, and dines here almost nightly whenever he's in town . . . Roos/Atkins World Travel Bureau's boss, **Vladimir Tupy**, celebrated the 13th birthday of his daughter, **Valerie**, by hosting four of her friends to lunch at **Holiday Inn, Belmont**. Then on to an afternoon at Marine World.

shirt tail RESTAURANT
DINE WITH US
in a relaxed atmosphere.
Complete dinners include Dessert
LUNCH MON. THRU SAT.
DINNER. COCKTAILS. 7 DAYS
ENTERTAINMENT Tues.-Sat.
reservations 321-0310
2515 El Camino • Palo Alto

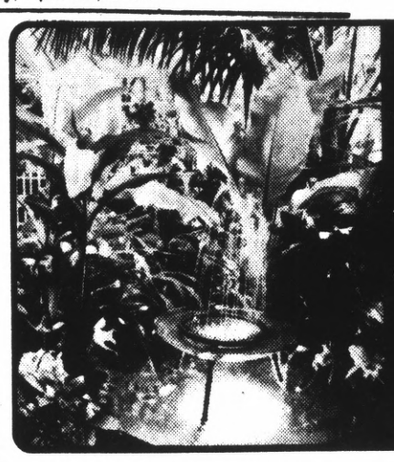

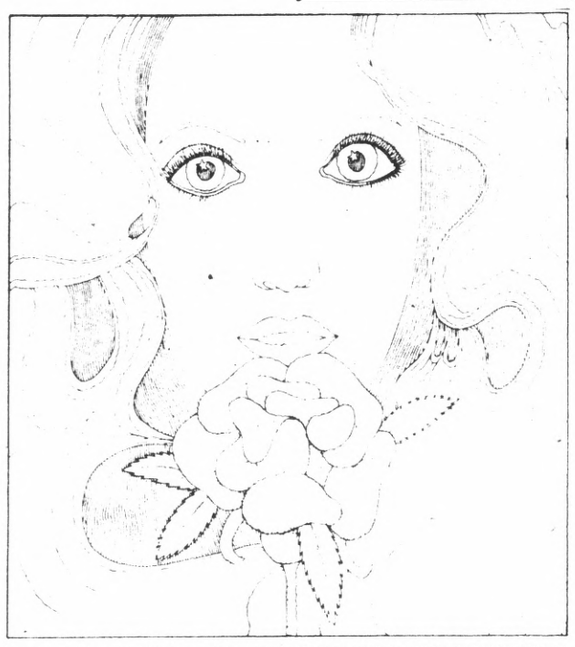

TREAT YOUR SECRETARY TO LUNCH.
You couldn't get along without her.

And now's your chance to let her know it. April 21-27 is International Secretaries' Week. To celebrate, we're serving up a special "Break the Routine" lunch to help you show her how much you care.

Do something special for your secretary. Bring her to our restaurant during International Secretaries' Week. It's the perfect way to say thank you.

Holiday Inn
OF MARINE WORLD
1101 Shoreway Drive
Belmont • 591-1471
Holiday Inn. The most accommodating people in the world.

CONSISTENT ADVERTISING ON THIS PAGE BRINGS RESULTS!
For information phone Lloyd Johnson, 348-4421 or write c/o The Times, 1080 South Bayshore, San Mateo 94402

WHISKEY HILL
LIVE MUSIC & DANCING
Tonight
MICKEY FRIZZELL
Sun., April 28
OZ
Wednesday Night Dance Contest – Cash Prizes –
1425 BURLINGAME AVE
BURLINGAME

CONSISTENT ADVERTISING BRINGS
RESULTS
Call Lloyd Johnson 348-4421

ORIGINAL OWNERS ARE BACK!
Open: Wednesday thru Saturday
6 p.m. to 10 p.m.
Sunday Dinners From 5:30 p.m.
Le Parisien FRENCH ATMOSPHERE
Rack of Lamb – $6.75
Duck, with Orange Sauce – $7.50
Other Entrees from $6.00
All Are Complete Dinners
For Reservations: 342-0692 • 1136 Broadway, Burlingame

Scotty Campbell's
Place for Steak and Prime Rib
in addition to our regular menu
DINNER 5:00 p.m.
COCKTAILS 4:30 p.m.
Open Seven Nights
2907 El Camino . . . Redwood City
FOR RESERVATIONS, 369-3773

Tanforan Park
Garden Restaurants
THE BEST IN FAMILY DINING
featuring
steaks unique

SPAGHETTI	Meat Sauce, Garlic Bread	$1.19
VEAL PARMESAN	Salad, Garlic Bread	$1.49
CHICKEN and SPAGHETTI		$1.69
MEAT BALLS and SPAGHETTI		$1.69
TOP SIRLOIN & SPAGHETTI		$2.29
RAVIOLI		$1.49
DEL. FRISCO ST'K. SAND	Lettuce, Tomato & French Fries	$1.99
TOP SIRLOIN STEAK		$2.39
RIB EYE STEAK		$2.59
NEW YORK STEAK		$2.89
BIG JOHN STEAK	12-oz. Top Sirloin	$3.39

(Above Steaks Served With Baked Potato and Garlic Bread)

50¢ OFF WITH ANY PURCHASE OVER $2.29
VALID AFTER 3 P.M. THRU APRIL 30, 1974
(CLIP AND PRESENT TO STEAKS UNIQUE)

NINE GREAT RESTAURANTS UNDER ONE ROOF
Hof's Brau — Donut World — Hamburger Inn — Happy Orange
Red Carpet Hot Dog & Pizza — Steaks & Chicken Unique —
Amigo Mike's Mexican — Swensen's Ice Cream — King Wong Chinese

Tanforan Park
Garden Restaurants
Hours: Monday thru Thursday 11 a.m. to 8:30 p.m.
Friday 11 a.m. to 9 p.m. Saturday 11 a.m. to 6 p.m.
Sunday 11:30 a.m. to 5:30 p.m.
El Camino Real at Sneath Lane, San Bruno

NOW PLAYING
STANDING ROOM ONLY

Enjoy your favorite songs from Broadway Musicals "Cabaret," "Oklahoma," "La Mancha," "Fiddler On The Roof" and more ...
Shows nightly Wed. thru Sun.
9:00 10:30 12:00
Cocktail Hour 5 pm - 7 pm Nightly
No cover charge No minimum
The New Golden Gateway Holiday Inn
1500 Van Ness Ave., at California
415/441-4000

BRIGHT LIGHTS BY LLOYD JOHNSON

Art Objects Interest Scotty's Customers

Art objects from around the world embellish the interior of **Scotty Campbell's**, a prestige restaurant in Redwood City. Specializing in such cuisine specialties as Prime Rib of Beef (as you like it), Barbecued Baby Ribs, and Gourmet Platter for Two (sliced sirloin, barbecued ribs, chicken and scampi). If you're planning to see a performance at nearby Circle Star Theater following dinner, just inform your waitress. She will see that you are leisurely served with "curtain time" in mind . . . **Enrico Romano**, who is known throughout the Coastside for his super pizzas, continues to offer these small-medium-large specialties at his **Romano's** Italian restaurant, which is situated in picturesque Rockaway Beach, Pacifica. Enrico, who is liked by all his customers for both his friendly nature and his mouth-watering Italian sauces, will also prepare any of his pizza combinations and Italian dishes to travel . . . The dinner menu at **Lehr's Greenhouse** in San Francisco is as imaginative as the flower-filled restaurant itself. Superb specialties such as Chicken Kiev and Whole Sauteed Baby Salmon have made the Greenhouse one of the Bay Area's most popular Continental restaurants.

Lavern Cummings' Torchy-type Ballads

Glamorous **Lavern Cummings**, one of the all-time favorites at **Finocchio's**, San Francisco's famous nitery of female impersonators, is singing better than ever these nights. Torchy-type ballads, such as "Our Kind of Music," and "Don't Want to Leave You Now," always go over big with the afterdark crowds. Lavern has a reputation for having one of the most outstanding wardrobes in local nightclub history . . . When dining at one of **Nick Gust's** three Rockaway Beach restaurants, **Nick's, The Moonraker**, and **Captain Charles**, you are constantly aware of your nautical surroundings by waves breaking on the beach, surfers trying their skills on the ocean swells, and seagulls swooping down to the sea to speculate the catch of fish. All this is viewed through picture windows from any table or booth in the dining rooms and cocktail lounges of these strategically situated Pacifica restaurants. Groups celebrating all kinds of special functions gather here for breakfast, lunch and dinner. It's a lively scene all through the week . . . **Oz** will be appearing in concert at **Whiskey Hill**, Burlingame, this Sunday night. **Mickey Frizzell** and his backup trio have been inked by club owner **Pete Brallier** to an indefinite stint. Join the crowds here on Wednesday nights for dance contest cash prizes.

3 GREAT RESTAURANTS
ROCKAWAY BEACH – PACIFICA
Captain Charles
Gourmet Seafood 359-6737
Restaurant & Cocktail Lounge
Wed. thru Sat. 4 p.m. to 12 – Sun. 2 pm to 10
NICKS
Steak & Seafood
Dining, Dancing, Cocktails, Parties
Open 7 Days a Week – 10 to 2 am
Steve Romano Combo – Wed. to Sun.
359-3900
MOONRAKER 359-0303
Continental Cuisine – Cocktails
Open Tue., Wed. and Thu., 4 pm to 12
Fri. and Sat., 4 pm to 2 am
Sun., 3 pm to 12
ENTERTAINMENT Wed. to Sun.
Romano's
ROCKAWAY BEACH
PACIFICA
359-0528

Vince's
ITALIAN AND SEAFOOD RESTAURANT
Daily 11 a.m.-11 p.m. • Sun. Noon to 11 p.m.
FRI. and SAT. 11 a.m. to 11 p.m.
Hors d'oeuvres Served 5:30 p.m. to 8:30 p.m. Nightly
For Fresh Seafood to Prepare at Home Visit Our Fish Depot Next Door
COCKTAIL LOUNGE
16TH AND EL CAMINO, SAN MATEO. 341-1480

CONSISTENT ADVERTISING ON THIS PAGE BRINGS
RESULTS!
For Information Call Lloyd Johnson 348-4421

America's Finest and Most Elegant Steak House!
© 1955 by Phil Lehr
Phil Lehr's
ORIGINAL PAY-BY-OUNCE
Steakery
Carriage Entrance from Taylor & Ellis Parking Lot
DAILY 5-12 • SUN. 4-11
Phone 673-6800

the marmite
"Crepes and the unexpected in Redwood City"
878 JEFFERSON STREET
REDWOOD CITY • 364-5172
LUNCH Mon-Fri 11-2 DINNER Tues-Sat 5-9

Coming Attractions
$160,000 (Est.)
GOLDEN STATE DERBY
Northern California's Richest Race
SUNDAY AFTERNOON, MAY 12
$140,000 (Est.)
BAY MEADOWS FUTURITY
SUNDAY AFTERNOON, MAY 19
QUARTER HORSE Racing
WORLDS FASTEST
NOW thru May 19
Thursdays thru Mondays
FIRST RACE
EVENINGS
Thursdays, Fridays & Saturdays
7:45 p.m.
DAYS
Sundays 1:30 p.m.
Mondays 1:30 p.m.

DOOR PRIZE for MAY 5th
1974 Mercury COMET
Purchased from Metcalf-Reis
4 EXACTA Races
Special Group Plans Arranged
Turf Club or Grandstand Admission $1.50
BAY MEADOWS
SAN MATEO (415) 345-1661

New Program Replaces IQ Testing in JESD

The California Assessment Program, a new system of testing elementary school children, will be initiated to replace IQ testing, it was learned at the Jefferson Elementary School District board meeting April 17.

Lowell Jennings, director of guidance, said, "This is the last year the group testing program will be represented as such.

"Assembly Bill 665 has made some drastic changes. We have made some of these changes, and will go into the others next month," he said.

Jennings said the evaluation committee is suggesting that no IQ testing should be conducted in the JESD this year.

"A number of groups, organizations, professional and lay people throughout the state have said it is discriminatory," he said.

"These kinds of instruments can be harmful," as these test scores are recorded on the children's school records, he said.

Although the decision is not definite yet, Jennings said, "My guess is that it will be formalized, and there will not be further such testing in this district."

Betty Poplick said the new system will concentrate on the progress and not the growth of the children.

A 10-minute film strip explained the program to board members.

The testing procedure, called matrix sampling, was adopted, to enable testing with better coverage of the subject matter in a shorter period of time.

Each child takes only a portion of the total test. The second and third grade reading test includes 212 questions, but each child is given only 32 questions. This test has 10 different forms, all of which can be given in one classroom, at the same time, it was explained.

It was pointed out that one advantage of shorter tests is that they do not fatigue the children, and therefore give a better view of their abilities.

The new method will also afford the teachers more time to conduct their own testing.

Jennings said the California Assessment Program was developed through suggestions from hundreds of teachers and district personnel.

Eighth grade students will probably still be required to take IQ tests, however, Jennings said. "This is for the benefit of the high schools, and it is my guess that they would want to continue this testing and continue to pay the cost of it."

In another action the trustees voted 5-0 to hold up payment for the recently installed carpeting at Woodrow Wilson School.

The board was informed that "the rugs are fast raveling, and those that have been bound, have been bound with masking tape by the teachers."

According to Administrative Assistant John Lynch, before the bills are paid, rugs in the four schools will be inspected, and another request will be made to the company to fix them.

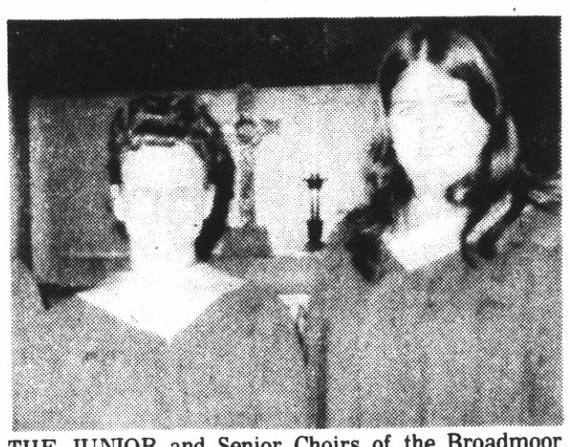

THE JUNIOR and Senior Choirs of the Broadmoor Presbyterian Church, 377 Eighty-seventh Street, Daly City, will present a "Family Night" of music Sunday at 7:30 p.m. Soloists include Kay Mattson (left) and Debbie Moriera. The pastor, Rev. Herbert C. Tweedie, will speak on the subject, "Walking with God."

JESD Authorizes More Insurance

The Jefferson Elementary School District is $7 million under-insured, according to Administrative assistant John Lynch.

The Board of Trustees voted 5-0 to accept the annual premium increase of $8600.

Lynch said payment will be prorated, and the increased cost will be paid by September.

Levinson Bros. was contracted to appraise the 20 schools, the administration office and the warehouse, and reported their current replacement cost at nearly $22 million, Lynch said.

Current insurance coverage, however, is slightly over $13 million, he said.

Insurance coverage ranged from $121,000 to $1,200,000 less than the present appraised value of the school sites.

Lynch pointed out that Abraham Lincoln is covered for $733,000, while replacement of the school would cost over $1 million.

The report stated that five other schools also fall into the million-dollar category: Christopher Columbus, Daniel Webster, Franklin D. Roosevelt, Thomas Edison and Woodrow Wilson.

Benjamin Franklin was appraised at $2.5 million, and Colma Elementary and Intermediate, at $3 million.

PROMOTED

Michael E. Mouton, 11, son of Mr. and Mrs. Floyd D. Mouton, 656 Skyline Drive, Daly City, was promoted to Army Specialist Four at Ft. Ord.

Spec. Mouton is a human relations instructor in Headquarters Company, Combat Developments Experimentation Command.

The specialist's wife, Ineatress, lives in Marina.

Family Worship Services

Family worship service will be held May 3 at Temple Beth Israel Judea on Brotherhood Way at 8 p.m. Students in the Gimel Class of Beth Israel Judea Hebrew School will participate in the services.

"Adventures in Jewish Music and Prayers" conducted by Cantor Salo Blumenthal will be the topic of discussion for Adult Education Classes.

Classes will be held Monday evenings at 8 p.m. through May 20 at the Temple.

Congregation Beth Israel Judea will join Temple's Emanu-el and Sherith Israel, April 26 in a joint Israel Independence Day service. Services will not be held at the Temple on Brotherhood Way but will be conducted at Temple Sherith Israel, 2266 California St., San Francisco at 8:15 p.m.

Man Attacked At Airport

Robert A. McDonald, 36, of San Bruno, had insult added to injury at the San Francisco International Airport April 16, the sheriff's office reported.

McDonald, a ramp man for TWA airlines, reported to Deputy Sheriffs Burt Walker and Gene Masini he was walking up an apron way behind TWA baggage area at the rear of the airport with a cup of coffee in his hand.

Suddenly, McDonald reported, he saw a truck bearing down on him at a relatively high rate of speed. He said he threw his coffee away and jumped to one side.

McDonald told the deputies when he yelled at the driver to slow down because "You almost hit me," the driver stopped, got out and hit McDonald in the mouth. He then turned and walked away.

McDonald, who was taken to the medical center at the airport, suffered medical and denture damage, Walker reported.

Penneys big storewide sales are happening right now. Don't miss these savings.

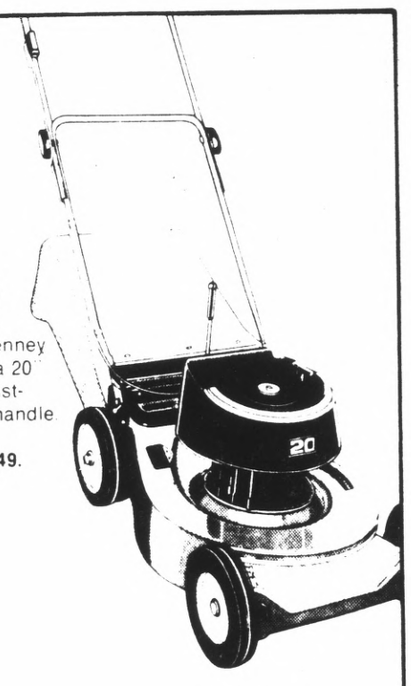

Save $20

Reg. 129.99, Sale 109.99. JCPenney 4 HP rear bagger mower with a 20" cut features quiet muffler, adjustable height of cut, adjustable handle. JCP 21" power propelled reel mower. Reg. 149.99. **Sale 127.49.**

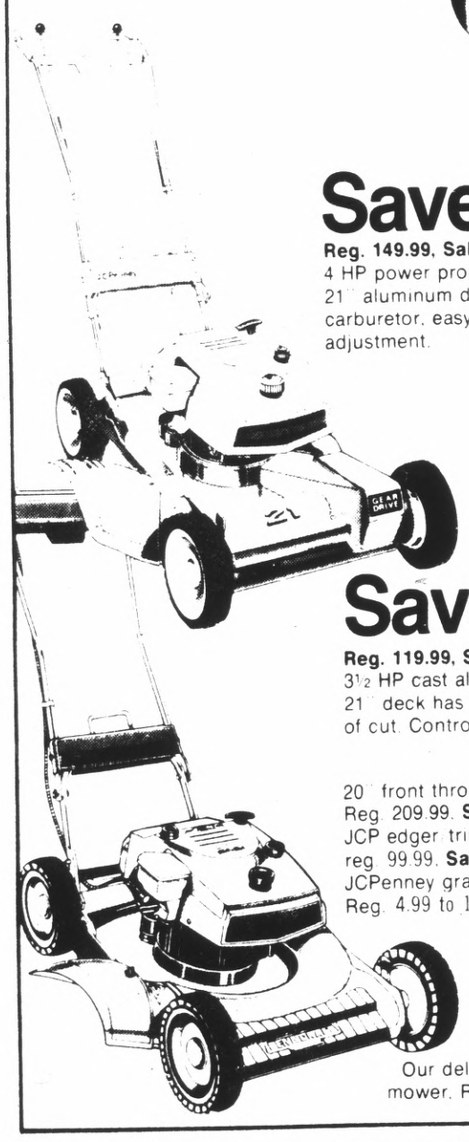

Save $22.50

Reg. 149.99, Sale 127.49. JCPenney 4 HP power propelled mower with 21" aluminum deck features no-adjust carburetor, easy height of cut adjustment.

Save $20

Reg. 119.99, Sale 99.99. JCPenney 3½ HP cast aluminum mower with 21" deck has adjustable height of cut. Controls are on handle.

20" front throw power reel mower. Reg. 209.99. **Sale 177.49.**

JCP edger trimmer, reg. 99.99. **Sale 86.45.**

JCPenney grass catcher kits. Reg. 4.99 to 14.99. **Sale 4.19 to 12.69.**

Our deluxe hand push reel mower. Reg. 34.99. **Sale 29.69.**

20% off all gas grills.

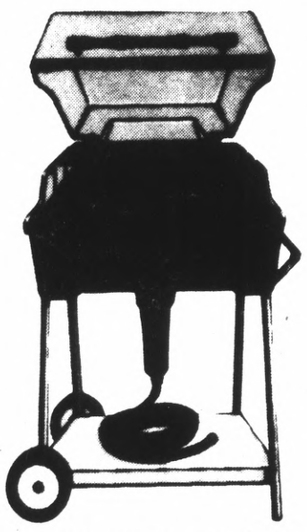

Sale 106.32

Reg. 132.90, Sale 106.32. "Mister Chef" gas grill has a 21½ x 14½" stainless steel cooking surface. Portable cart included.

"Mister Chef" grill on patio base, reg. 101.90. **Sale 81.52.**

Party Host Grill on patio base, reg. 136.90. **Sale 109.52.**

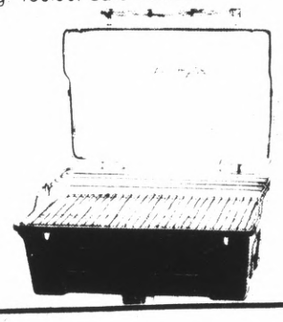

Not available at Eastmont, Oakland.

25% off chandeliers.

Save 6.60

Reg. 32.99, Sale 26.39. Six-light Mediterranean style hexagonal shaped chandelier, with black sand finish.

Save 11.25

Reg. 44.99, Sale 33.74. Four-light wagon wheel chandelier with copper finish and frosted chimneys. 6-light wrought iron and wood chandelier, reg. 44.99. **Sale 33.74.**

Save $10

Reg. 39.99, Sale 29.99. Five-light bronze and crystal chandelier.

Save 6.60

Reg. 32.99, Sale 26.39. Five-light chandelier has clear glass chimneys, antique burnished brass arms. 5-light chandelier with amber glass, reg. 31.99. **Sale 25.59.**

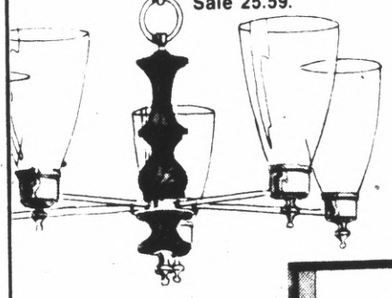

Sale 3.99

Reg. 4.99. 600-watt rotary dimmer, replaces any ordinary light switch, lets you adjust from a soft glow to full brightness. 3-way 600 watt rotary dimmer, reg. 8.99, **Sale 7.49.**

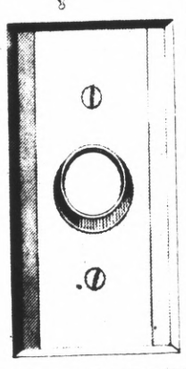

Big savings on latex.

Save $3

Reg. 9.99. Sale 6.99 gal. One Coat Plus exterior latex • Non-yellowing • Resists stains, fading • Hands and tools clean up in soap and water • Many colors to choose from.

'One Coat Plus' exterior trim enamel, reg. 9.99. **Now 6.99.**

Save $3

Reg. 8.99. Sale 5.99 gal. One Coat Plus interior latex • Dries to soft, velvet sheen • Applies easily with brush or roller • Available in wide selection of decorator colors.

Save $3

Reg. 8.99. Sale 5.99 gal. One Coat Plus interior semi-gloss latex • Washable, durable, stain resistant • Ideal for kitchen, bath, playroom • Available in decorator colors.

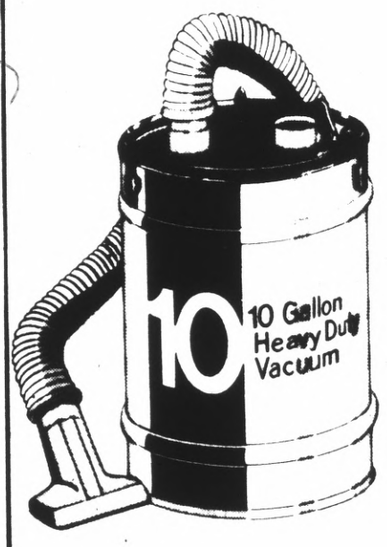

Save $5

Reg. 29.99. Sale 24.99. 10 gal. heavy duty shop vac. Includes 6' hose and nozzle. Ideal for garage, attic, wherever heavy dirt needs picking up. Large 10 gal. drum needs only infrequent emptying.

Sale prices effective thru Sunday.

JCPenney

We know what you're looking for.

Charge it at this JCPenney store: SAN BRUNO, Tanforan Park.

Open Monday thru Friday 'til 9 p.m. Sunday 12 to 5 p.m.

Prep No-Hitter Kills Curiosity

Marty Coil's curiosity has been satisfied. Several times over.

The Terra Nova High baseball coach wanted to know if his ace, Steve Shirley, could pitch with two days' rest. The Tigers have so many rainouts to make up, somebody's going to get a lot of work.

Shirley answered Coil's question with dispatch Friday, scattering South San Francisco batters like confetti with his second no-hitter of the season, a 5-0 win.

In other NPL games Half Moon Bay stayed atop the pack with a 9-1 win over Jefferson. Oceana stayed a half game back with an 11-1 win over Serramonte and El Camino escaped from the cellar with a 9-3 win over Westmoor.

Fastballer Shirley's first no-hitter came in an Easter week tournament game. Last Tuesday he went the distance in a 3-2 loss to Half Moon Bay.

But he was untouchable against South City. After the first inning his fastball exploded into the right-handed batter almost like a hard slider — but better. He struck out 11 and walked three.

Terra Nova struck hard and fast for five runs in the fifth. Bob Hinch and Dan Racanelli singled. Rich Strafull laid down a sacrifice bunt. Keith Lusk doubled in two runs, and a wild pitch moved him to third.

Bob Downing singled home Lusk and Shirey tripled home Downing. Garry Chirolo sent Shirley home with a sacrifice fly.

Half Moon Bay shortstop Parry Martin had two hits (including a triple) and two RBIs to spark the Cougars. Jeff Ormonde, making his first start since pitching two complete games in one day during Easter week, threw a three-hitter.

Oceana and Serramonte had been tied going into Friday's game. The Regents dropped to fourth place.

Oceana catcher Carlton Huff smacked a three-run homer in the first and a two-run round-tripper in the fourth. He had three homers for the week. Oceana hurler Art Picollotti held Serramonte to six hits.

Westmoor lost its third game of the week and dropped to the cellar. Pete Unsinn and Ken Whitsoe each had two hits for El Camino. Sophomore right-thander Herman Segelke struck out 11 and walked just one.

Jefferson (3-3).....100 000 0—1 3 4
Half Moon Bay (5-1).110 142 x—9 9 1
Jeff Colott, Colleffe, Bianchi (6) and Edelman; HMB — Ormonde and Dale.

El Camino (2-5).....011 430 0—9 7 0
Westmoor (2-6).....201 000 0—3 6 5
EC — Segelke and Ciancolo; Otto nello (4) — West — Day, Baptista (5), Racette (7) and Wyatt.

South S.F. (3-4).....000 000 0—0 0 1
Terra Nova (3-2).....000 050 x—5 8 0
SSF — Collier, Grimes (6) and Dunn; TN — Shirley and Pompipio, 3b — Shirley.

Serramonte (4-3)..000 001 0— 1 6 1
Oceana (5-2).....342 200 x—11 11 1
Smrte — Butterfield, Redmond (4), Ortiz (5) and Redmond, McLaughlin (4); Oceana — Picollotti and Huff; Robe (7) HR — Huff, 1st 2 on, Huff, 4th 1 on.

STANDINGS — HMB 5-1, Oceana 5-2, Terra Nova 3-2, Serramonte 4-3, SSF 3-4, Jefferson 2-3, El Camino 2-5, Westmoor 2-6.

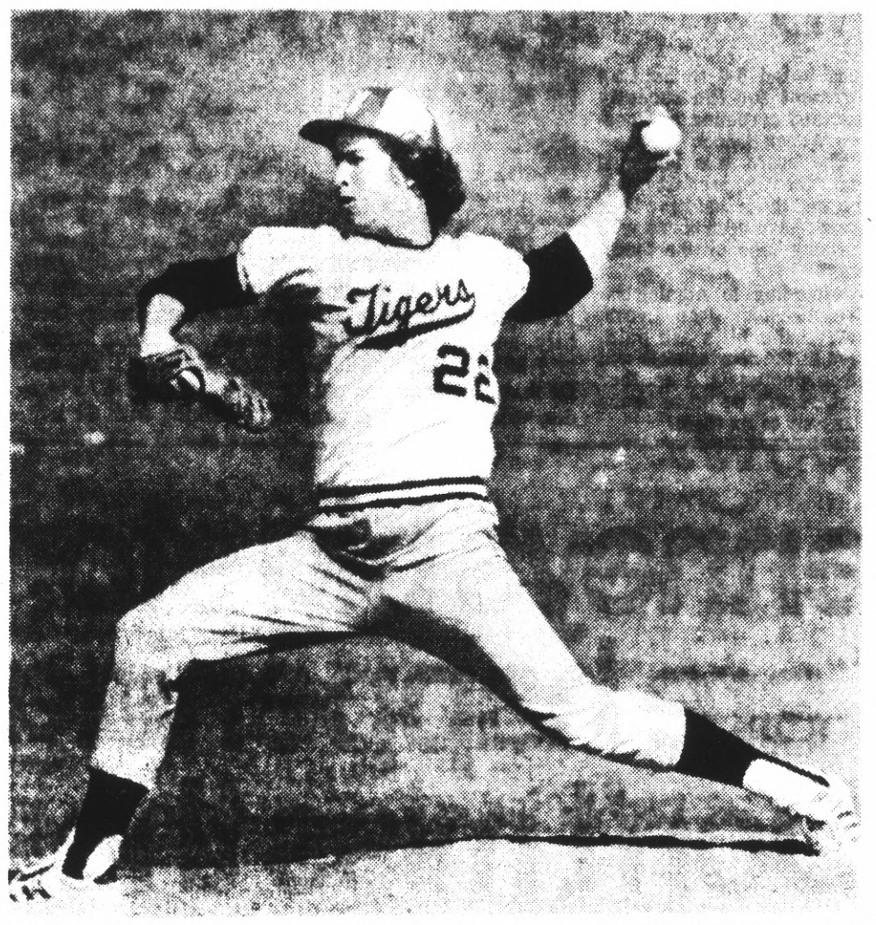

TERRA NOVA High pitcher Steve Shirley cranks up fastball that brought him his second no-hitter of the year Friday. (Post Photo by John Storey)

Brian Leads Bears' Win

Former South San Francisco High star Brad Brian hit a long triple in the sixth inning scoring Steve Bartkowski with the game's only run to give California a 1-0 Pacific-8 baseball victory over Stanford Friday.

California is now 3-4 in league play and 21-11 overall, while Stanford is 2-5 in the Pac-8 and 13-20 on the season.

Padre Jayvees Blank Riordan

Serra High's JV baseball team ran its WCAL record to 5-0 April 16 with a 1-0 win over visiting Riordan.

Brian Duffy pitched the shutout for the Padres, striking out 15. Jeff Siragusa drove in John O'Leary with the winning run.

Serra's frosh topped Riordan 6-0 behind the two-hit pitching of Rich Nichols. Mark Stone led Padre batters with a pair of doubles.

Community College Track

Trojans Get 'State Title'

Skyline College, led by Bart Pierce, won the unofficial State small community college track championship Saturday at Hartnell in Salinas.

Pierce, who scored 31 points, was named Outstanding Performer of the meet.

Two College of San Mateo spikes distinguished themselves Saturday at a meet in Bakersfield.

Jeff Vetrovec placed second in the hammer throw with a 128-6 effort. Ed Barney led the first mile of the steeplechase, and eventually fell back to finish fifth. But his excellent 9:42.0 time ranks him in the top 10 nationally.

Skyline's 112 points at Salinas outdistanced second-place Hartnell by 20. And Skyline was without the services of do-everything man Tom Swartzell.

Pierce ran on two winning relay teams, 440 and mile. He won the 100 in 9.9, finished second to teammate Ike Allmond in the high hurdles and finished second in the 220 with a personal best time of 22.2.

Trojan Jim Wyatt won the 440 intermediate hurdles and Tony Fotinos ran his best mile of the year, 4:19.6, to win. His fastest quarter was the last one, 61.7. He'd run 4:16 in high school. Fotinos also placed third in the 880.

Wyatt had a 52.8 going, but hit the eighth hurdle. He almost fell. One hand hit the ground, but he regained his balance to win by two tenths of a second.

HARTNELL SMALL COLLEGE CHAMPIONSHIPS
(At Salinas)

Skyline 112, Hartnell 92, Monterey Peninsula 72, Allan Hancock 58, Cuesta 42, Merced 32, Yuba 26, West Hills 25, Lassen 24, Porterville 20, Menlo 5, Cabrillo 3, Ohlone 1, Gavilan and North Peralta no score.

440 Relay — Skyline (Berny Wright, Bart Pierce, Jim Wyatt, Bob Fontana) 42.8, Hartnell 43.0, Monterey 43.0. Mile — Tony Fotinos (Sk) 4:19.6 (betters own school record of 4:20.2, 1974), Rich Barraza (MP) 4:22.2, John Moreno (Sk) 4:23.4 (pr). 120 HH — Ike Allmond (Sk) 14.4, Bart Pierce (Sk) 14.5, Bill Parmer (WH) 15.0. 440 — Bill Penny (AH) 49.8, Albin D'Auvergne (P) 49.9, Bill Hart (MP) 50.5, (7) Kevin Adams, Sk, 51.7). 880 — Tim Costa (AH) 1:57.5, Al Basurto (WH) 1:57.5, Tony Fotinos (Sk) 1:58.5. 100 — Bart Pierce (Sk) 9.9, Eddie Gamble (H) 10.0, Ted Overton (Y) 10.2. 440 IH — Jim Wyatt (Sk) 55.6, James Thompson (H) 55.8, Ike Allmond (Sk) 56.5. 220 — Bill Penny (AH) 22.0, Bart Pierce (Sk) 22.2 pr, Ted Overton (Y) 22.4, (5, Bob Fontana, Sk, 22.5 pr). 3 Mile — Bruce Caputo (L) 14:33.0, Ron Voght (AH) 14:41.0, Emiel Magallanes (MP) 15:12.8, John McVeigh (Sk) 15:16.6. Mile Relay — Skyline (Steve Bule 51.6, Bart Pierce 50.4, Kevin Adams 51.3, Jim Wyatt 49.3) 3:22.6, Monterey 3:23.8, Porterville 3:30.7. Long Jump — Harry Mathews (MP) 22-4 ½, Bill Russell (Mer) 21-11 ¼, Steve Bule (Sk) 21-10 (7, Mile Gilmore, Sk, 21-4). Discus — Steve Frankiewich (Mer) 159-8, Paul Wilder (WH) 145-10, Dan Lewis (Cu) 141-4 (7, Jeff Snyder, Sk, 128-0). Shot Put — Ira Gorbet (L) 53-8, Dan Lewis (Cu) 47-4 ½, Tim Haag (H) 47-2 ¼. High Jump — James Thompson (H) 6-3, Buddy Kring (AH) 6-3, Mike Gordon (Cu) 6-1 (4, tie) Pete McMurran, Men, 6-1). Javelin — Jeff Garcia (H) 175-6, Brad Taylor (Y) 171-11, Walter Allan (H) 170-3 (6, Jeff Snyder, Sk, 157-6). Pole Vault — Dick Parr (Cu) 14-6, Dick Norris (Cu) 14-6, Buddy Kring (AH) 14-0. Triple Jump — James Thompson (H) 47-8¾, Rod Bilkeney (MP) 47-7 ½, Bill Dew (H) 46-1 ½, Ike Allmond (Sk) 44-11¾.

Oceana Runners Annex Honors

Three members of the Oceana High School track team fared very well in the Downey Games at Modesto Saturday.

Bill LaForge took third in the mile run with a rapid 4:15.9 clocking and then came back to garner another third place finish in the 880 with a 1:56.2 effort.

Teammate Bob Powell finished fourth in the two-mile with a 9:34.0 time, while freshman Ken Slaet won the Frosh-Soph mile with a 4:34.0 time.

One of the most impressive performers in Saturday's Downey Invitational track meet was Serra High freshman Stan Ross, who won the frosh mile with a 4:35.0 clocking.

CSM Netters Face Merritt

College of San Mateo's tennis team faces visiting Merritt at 2:30 p.m. today in the biggest match of the season.

Merritt had beaten CSM by one point on a tie-breaker earlier this year and went on to take the regular season Golden Gate Conference title.

Now, in the playoffs, it's down to CSM and Merritt. CSM must win twice to get a Golden Gate Conference crown.

If matters proceed as they did in the earlier match, a lot of pressure will be on CSM's third doubles team of Jim Polk and Dick Marskey.

In playoff action Monday, CSM downed visiting Diablo Valley 9-0. The Bulldogs only faced one tough match — in second doubles Joe Harris and Mesake Latu had to fight for a 3-6, 6-1, 11-9 win.

CSM 9, DVC 0
Singles — Sunderland d. Tool 6-3, 6-0; Latu d. Perez by default; Carlson d. B. Milano 6-2, 6-2; Harris d. Tillinghast 6-1, 6-3; Polk d. Turner 6-3, 6-3; Steiner d. G. Milano 7-6, 6-1.
Doubles — Sunderland-Carlson d. Tool-Perez by default; Harris-Latu d. Milano-Tillinghast 3-6, 6-1, 11-9; Polk-Marskey d. Milano-Turner 6-0, 6-1.

THE POST'S SPORTS

Le Pacini.

Milt Kahn

We ordinarily wouldn't give Milt Kahn the satisfaction of mentioning his name in this column, even to cheer his firing, but we can't help noting that on the very day he was fired we had a self-addressed note to ourselves to possibly someday berate the fellow columnist who suggested recently that we should all be patient with Kahn and give him a good chance.

Our comment would have been, why? If a big leaguer fails to cut it pretty quickly, he is farmed out to the bushes until he can properly learn his trade. Why should an incompetent like Kahn be allowed to stay in the big time screwing things up, while so many competent and talented young men are sweating it out in the boonies learning their trade and waiting for a break?

THE ELI GRBA you might have heard mentioned on local radio and television newscasts in connection with a gambling ring, not only pitched for the Yankees in 1959-60, as noted in the newscasts, but also for the then-Los Angeles Angels from 1961-63, not mentioned in the newscasts.

The local angle — also not mentioned — is that he pitched for the Seals in 1956, on loan from the Red Sox organization, with whom the Seals had a working agreement in the two or three years before the Giants came to town, and with whose players the Seals took their last Pacific Coast League pennant in 1957.

Grba had compiled a 17-6 record with the San Jose Red Sox in the California League before coming to the Seals. His player profile in the Seals yearbook noted that his ambition was to stay in baseball as "a front office executive." Sad, sad, sad.

When the A's complained recently about the overgrowth of grass in the Oakland Coliseum to groundskeepers who appeared reluctant to take orders from players who had virtually cut them out of a World Series share, Alvin Dark made the comment that he would cut the grass himself, if he had to.

Judging from the way that Alvin had been kissing Charley Finley's mule, and noting that the grass was eventually cut, we wonder if that rumor is true that Dark was seen at Montgomery Ward's pricing home electric mowers?

A couple of columns ago, we mentioned that we don't like to see players go wild in spring training, especially at the bat, because of a theory we have that there are only so many hits in a bat during one season, and that we feel they're "wasted" during spring training. We specifically mentioned Dave Kingman as an example, noting that we'd rather see a streak hitter like him with a poor hitting spring training — as he was doing — so that he might start the season hot. So, Kingman had three hits on opening day, two homers by the end of the first week (although he hadn't come close to one in spring training), and aside from Gary Maddox, was the hottest hitting Fiant.

As further proof that spring performances should never be trusted, once again, Kingman is an example. In spring training he fielded brilliantly, but had five errors during that first week of the regular season.

Other examples:

Headline from the Sprting News during spring training, which speaks for itself: "Radar Welcomes Rudolph as Back-up Giant Backstop."

Also, about a week before the championship season opened, the Spring News correspondent for the Cubs was speculating over whether youngster Bill Boham or vet Milt Pappas, who had had the two best spring training records to that point, would get the call on opening day. A few days later, Pappas was given his unconditional release.

LOCAL NOTES:

Couple of weeks ago we lamented that Rich Morales, the only Pacifican to ever make the big leagues, had been farmed out to Hawaii of the Pacific Coast League by San Diego. But he's back, and doing some playing, too.

And at least a partial success story is Tolio Solaita, the former Jefferson High School first sacker and Yankee chattel. He's been doing some pinch-hitting for Kansas City.

A success story in the making belongs to Bob McClure, former Terra Nova and CSM all-league southpaw hurler who has been moved up to Triple A. He is now with Omaha of the American Association, and may someday be joining Solaita on the parent Kansas City club. If McClure ever does make it to the

(Cont. on Page 21)

SAFETY PLUS...

Ruggedly built long lastingly comfortable

the extra protection of safety toes. Come try a pair today.

RED WING

SAN MATEO
179 W. 25th
574-0954

SAN BRUNO
430 San Mateo Ave.
873-7705

$ TURN YOUR OLD CAR INTO CASH! $

We buy old & junk cars.
Free towing if we buy!
HENDERSON'S TOWING
Serving the Peninsula 24 hours
Call 365-9911
24 hours daily

FORD COURIER
...the gutsy little pickup from the No.1 truck dealers.

Courier shown with optional striping, wheel covers and mirrors.

When you're No. 1 in trucks (see below), you don't sell just *any* small truck. Ford Courier's rugged frame has box-section rails and 7 . . . yes, 7 . . . cross-members. Its big 74.5 in. x 62.2 in. steel box is all welded. An independent front suspension features big coil springs and a stabilizer bar. Double-acting shocks are standard, front and rear. There are long, wide 6-leaf rear springs. The transmission's a fully synchronized 4-speed. And you get all this in a pickup with a comfortably roomy cab over a long, ride-smoothing 104.3-inch wheelbase.

4-cylinder 1800-cc. engine has aluminum alloy head . . . 5 main bearings for rigidity, strength.

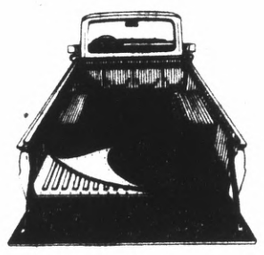

Snap-down bed liner option of durable indoor-outdoor material offers carpeted comfort.

Deluxe box cover with its tinted side windows is a popular option. Others: automatic transmission, air conditioner.

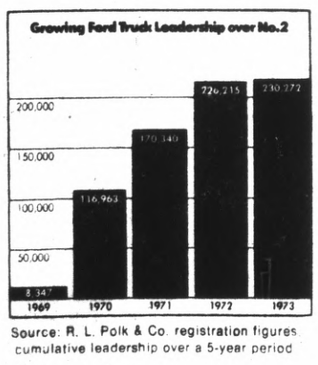

Source: R. L. Polk & Co. registration figures, cumulative leadership over a 5-year period

At Selected Ford Dealers
FORD COURIER
FORD DIVISION Ford

LEASE NOW!

• ALL MAKES
• ALL MODELS
CARS and TRUCKS

IMMEDIATE DELIVERY!

'74 VEGA Full Factory Equipment $54.93 month & tax
'74 NOVA Full Factory Equipment $59.96 month & tax
'74 PICKUP $67.10 month & tax
Full Factory Equip. ½-TON, 6-CYLINDER

• NO DOWN PAYMENT •
1 MONTH RENT plus Lic. (36 months)

CALL ROSS I W HARPER LEASE MANAGER 589-8850
FIRST and SAN BRUNO AVENUE • SAN BRUNO

fairWay
Fairway Leasing

1974 VOLKSWAGEN BONUS*

$300 MINIMUM TRADE-IN ALLOWANCE

REGARDLESS OF AGE OR CONDITION OF YOUR TRADE-IN!

1974 Demo's, 15 to choose from, most colors and models available.

RON PRICE
AUTHORIZED DEALER
VOLKSWAGEN
393 EL CAMINO • S. SAN FRANCISCO
OPEN SUNDAYS 589-9788 OPEN EVENINGS

Serra Loses Famed Swim Coach

By RICHARD BROWN
Times Correspondent

Gaston (Gus) De Gara, the former Olympian who turned Serra High into a national swimming power, has not been offered a contract for the coming year.

Student enrollment has dropped at Serra, and the teaching force will probably be reduced. "Four people are getting laid off," says the 42-year-old De Gara. "I guess I'm one."

De Gara came to Serra highly recommended. He had competed on the 1956 Hungarian Olympic water polo team. He earned his degree in physical education in 1957 from the University of Budapest. In 1957 he started a three-year coaching stint in Canada before coming to California.

When he arrived here in 1963, Serra didn't even have a pool. Within a year he helped raise enough money to construct an $80,000 complex. The following year Serra won the West Catholic Athletic League title and has repeated ever since.

His Padres teams have finished third and fifth and never lower than tenth in national rankings. He has helped develop nine individual National and Pacific Association age group record holders and 24 high school All-Americans.

Since 1967 he has been placing qualifiers and finalists at the indoor nationals, long course nationals and two Olympic trials.

In 1968 De Gara assumed coaching duties of the San Mateo Aquatic AAU Swim Club, making coaching a year-round occupation.

"I'll find it hard to leave now, after ten years," says De Gara. He does not view his departure as a firing. "Enrollment is down and they can no longer afford my services."

Although De Gara's dismissal has not been finalized, it seems only a matter of time. De Gara says Serra principal Reverend Ludwig Andre was "very apologetic," and told him there were no other alternatives.

De Gara feels that Serra is one of the area's best schools, and regrets that enrollment figures have not shown it to be more popular.

But he also feels that the San Mateo area, once a basin for young swimming talent, has peaked and is not developing the number of quality swimmers it did a few years back.

"This area is running out of kids," he says. "You need young families with little kids. The cost of houses around here is too high for these young families."

What of his future, then? "I'm still up in the air over all this," says De Gara, whose Padres are in the process of annexing still another WCAL championship. "I can't say where I'll go, but most likely it will be out of this area. Wherever I go I'll have to start all over."

He credits much of the success of his Serra teams to the development of his AAU team. Through the SMAC, he says, he has been able to mold young swimmers into experienced competitors, many of whom decided to continue their swimming at Serra.

De Gara said also that since Serra doesn't have any residency requirements, other coaches who knew of his reputation would recommend De Gara's program.

Serra eventually built a reputation at the college level. "We've sent 27 swimmers into top colleges," says De Gara. "With the high costs of college today, many parents are interested in seeing their children offered scholarships."

"Each year I get letters from schools across the country asking me to help their teams."

Now it appears that De Gara will have to start a new swimming dynasty somewhere else.

Gus DeGara

Le Pacini

Milt Kahn

(Cont. From Page 20)

American League and pitches in Oakland, get out lx122 **SUDDEN THOUGHT:** SINCE SO MANY PEOPLE to see, if for no other reason, the best move to first base you may ever see in your life.

SUDDEN THOUGHT: It seems only yesterday that some sort of World Football League official was saying that the WFL didn't have the super money backing that the original AFL had had, and that therefore it wouldn't be getting into a bidding war with the NFL, but would try to establish a solid base with its own identity.

And we also wonder if Larry Csonka and Miami cohorts will be able to take the cooler Canadian weather after having been spoiled in the perpetual southern sun. Don't forget that dolphin acclimation to that hot weather probably beat as many teams as the genius of Don Shula and the talent of the players . . . including the 49ers last year. Remember John Brodie, et al?

FOOTBALL STATS: If you're still interested in football statistics, final official NFL stats show that our own Bruce Gossett had the most productive season of his place-kicking life in '73. His 26 of 33 field goal attempts constituted a conference percentage record of .788.

More surprising was Gossett's accuracy with extra-long kicks. His one attempt over 50 yards (54), was made, and he kicked four of seven from 40-49 yards out, and eight of nine from the 30-39 range.

SUDDEN THOUGHT: Since so many people seem to be dissatisfied with the role place kicking is taking in pro ball, and since kicking the ball is ancient left-over from several foreign sports involving kicking a ball, why not just eliminate kicking altogether and make our version of "foot" ball a strictly American creation?)

Another 49er, Bruce Taylor, led all of pro football IN punt return percentage, with a 13.8 average.

Some unusual stats — the kind you won't find in your regular sports sections — which might interest you:

Highest percentage of touchdown passes per 100 attempts: AFC—Bob Griese (7.8); NFC — John Hadl (8.5). Roger Staubach had an 8.0 . . . Terry Hanretty had the best among non-qualifiers, throwing at an 11.6 rate.

Lowest percentage of interceptions per 100 pass attempts: AFC — Ken Anderson (3.6 . . . Griese was second at 3.7); NFC — Roman Gabriel (as usual) and Fran Tarkenton (2.6).

Highest point-maker in the complicated system used by the pros in determining passing proficiency was Staubach, who carded a per cent of 94.6. Kenny Stabler had an 88.5. Tarkenton compiled 93.1, while Hadl had an 88.5.

TAG END: So that pro basketball stat nuts don't feel slighted, the Warriors' Ralph Beard officially finished fifth in the NBA in field goal percentage with a 51.2 accuracy reading.

Yoga Offered at DC Rec.

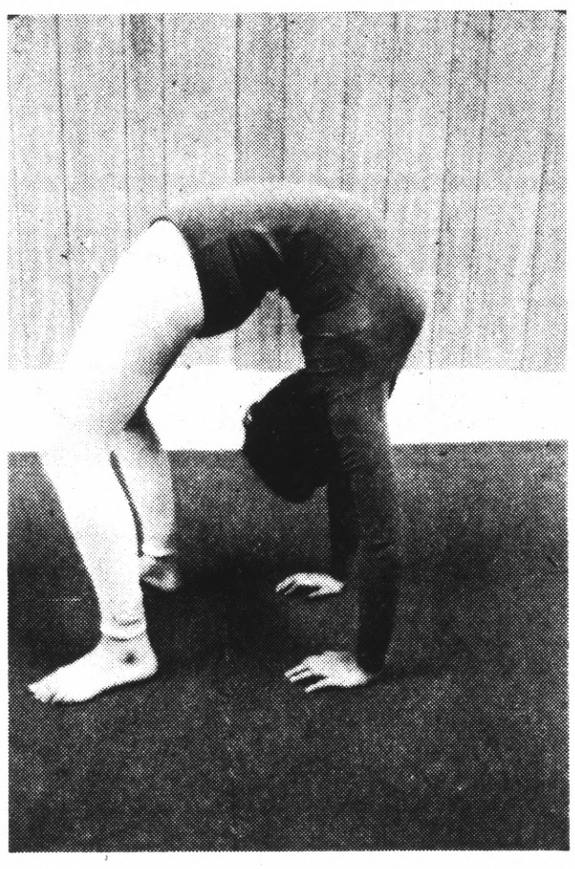

YOGA STUDENT demonstrates flexibility which can be developed through the yoga program offered by the Daly City Recreation Department.

One of the "Spring Things" offered by the Daly City Recreation Department will be yoga classes for persons sixteen years of age and older.

All classes will be held at the Westmoor Park Clubhouse, 123 Edgemont Drive according to the following schedule: Beginners Tuesday through June 25, 7:30-9 p.m. — instructors fee $7.50; Intermediates — Mondays through July 1 (no class May 27) 7:30-9 p.m. instructors fee: $7.50.

Advanced registration is required. Fees will not be taken at the class. To register, individuals should send name, address incuding zip code, daytime phone number and correct fee to the Daly City Recreation Department, 134 Hillside Blvd., Daly City, CA 94014.

Daly City residents will be given preference for all classes, and registration will be on a first - come - first - serve basis.

Gunners Nip Budmen In DC Thriller

The Gunners, led by fourth quarter clutch shooting of Chuck Cooper, squeeked by the Budmen 41-40 to remain atop the league in Daly City Recreation action at Jefferson last Wednesday.

Leading by eight at half, the Gunners held off a third quarter barrage that saw their lead cut to one. Cooper tossed in 5 points in the last quarter which included a clutch free throw that proved to be the winning margin.

Brian Dorn and Cooper led the Gunners with 12 and 13, while hot-handed Jim Ryan netted 17 for the Budmen.

In further action OLM A's proved too much for the outmanned Bruins, 47-30. Though tied 14-14 after one quarter a fierce OLM defense cooled the Bruins for the rest of the game. OLM's Steve Walker scored a game-high 14, while Jim Mulready sank 10. Bruins Tim Summers and Larry Ohman netted 10 each.

Superior board strength and balance scoring helped OLM B's to a 42-28 trashing of Numero Uno in final action of the night. OLM's Joh Glishinski and Brian Johnson combined for 21, while Steve Chudzinski topped "Uno" efforts with 8.

Dons Top Mills

Aragon High's gymnastics team took a 97.30-86.80 win over Mills Friday.

Aragon's Mike Levine was the all-around leader with a point total of 37.70. Steve Trindle of Aragon was second at 30.25.

CSM Netters Lose

College of San Mateo's tennis team lost a 6-3 decision to nonleague opponent Hayward St. Wednesday.

Mark Carlson and Joe Harris both scored three-set singles wins for CSM. In all, five matches went to three sets.

CSM begins the Golden Gate Conference playoffs Friday at 2:30 p.m. at Laney.

Singles — Mayhew (G) d. Sunderland 7-5, 6-1; Sullivan (H) d. Latu 6-1, 6-1; Carlson (SM) d. Honey 7-5, 5-7, 7-6; Harris (SM) d. McAvoy 4-6, 6-1, 6-4; Fong (H) d. Marskey 6-0, 7-5; Sweeney (H) d. Steiner 6-1, 3-6, 7-5. **Doubles** — Mayhew-Honey d. Sunderland-Carlson 6-2, 6-1; Latu-Harris d. Sullivan-Sharp 6-1, 3-6, 7-5; McAvoy-Fong d. Marskey-Polk 6-4, 3-6, 6-2.

STAN'S OSHMAN'S SPORTS

Introducing Stan's NEW "REDBIRD" SLEEPING BAG

We are proud to present the new cousin of our famous Bluebird sleeping bag. Designed for the carefree camper, you can toss it into the washer and dryer, 2½ lbs. of Dupont Dacron fiberfill II is the reason. A revolutionary new fill with amazing resiliency and warmth. The cover and lining is made of brilliant red rip stop nylon that prevents snags. It has a 2-way nylon zipper and matching stuff bag.

Stan's Special 31.99

SERRAMONTE CENTER
DALY CITY • 756-5660
Hours: Monday-Friday 9:30-9:30
Saturday 9:30 to 5:30

FORD COURIER: THE GUTSY LITTLE ECONOMY PICKUP.

Courier shown with optional striping, wheel covers and mirrors.

Economical? Yes! But don't think Ford's hot-selling Courier isn't plenty gutsy, too. Courier's extra-husky frame, for example, features box-section side rails anchored by seven crossmembers. The roomy 74.5 in. x 62.2 in. box is all steel, all welded. Upfront, Courier rides on an independent suspension with big coil springs and a stabilizer bar. Rear springs are long, wide . . . with six leaves. There are double acting shocks, front and rear.

And Courier is as comfortable as it is rugged. A roomy cab has excellent visibility and insulated quiet. Courier's wheelbase is a long 104.3 inches to help smooth the ride. There's even an optional dress-up package . . . stripes, wheel covers, mirror, rear step, the works . . . for special sports appeal. And you get all this with an honest payload-and-people capacity of up to 1,400 pounds.

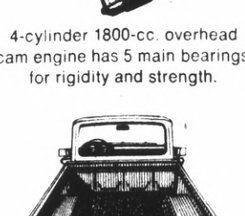

4-cylinder 1800-cc. overhead cam engine has 5 main bearings for rigidity and strength.

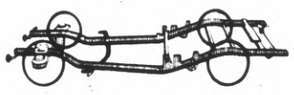

Rugged frame backbones a solid curb weight of 2,555 lbs.

Dual-cylinder brakes give you 2 brake cylinders at each wheel.

Snap-down bed liner option cushions Courier's roomy all-welded steel box.

At Selected Ford Dealers

FORD COURIER

FORD DIVISION Ford

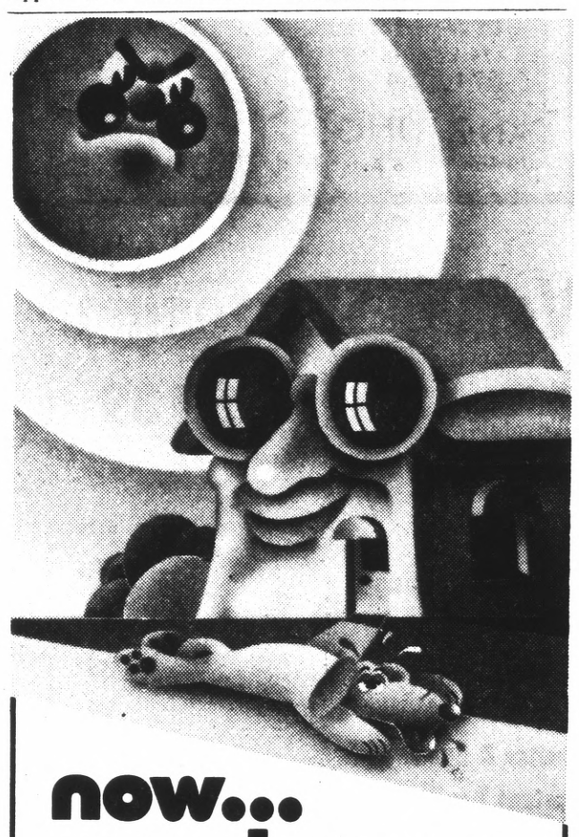

now... sunglasses for your windows. 3M BRAND

Scotchtint Sun Control Film by 3M Company works like sunglasses—only better, because it can:

• Reflect away up to 75% of the sun's heat. In fact, 100 Sq. Ft. of this amazing material applied to the inside of sun-facing windows can equal 1 ton of air conditioning. Your home stays cooler and your air conditioner doesn't have to work so hard. Product performance and installation guaranteed by 3M Company and Dealer.

• Repel up to 81% of the sun's fabric-fading ultra violet rays. Draperies last longer and furniture, carpeting and paneling are safeguarded.

• Cut annoying glare by 82%. Lets you enjoy your view instead of locking it out with awnings or closed draperies.

PHONE 854-4398
3M trained professional installers.
FREE ESTIMATE!
OR MAIL THE COUPON TODAY!

"SCOTCHTINT" IS A REG. T.M. OF 3M CO., ST. PAUL, MN 55101

Mail to: Special Products Company
1010 Doyle Drive, Menlo Park
P.O. Box 21, Menlo Park, Ca. 94025

Show me how to keep cool this summer with SCOTCHTINT Sun Control Film by 3M Company.

Name_____

Address:_____ Zip:_____

Phone:_____

Items & prices in this ad are available April 24, 1974, thru April 30, 1974, at all Safeway Stores listed below:

Oatmeal Bread

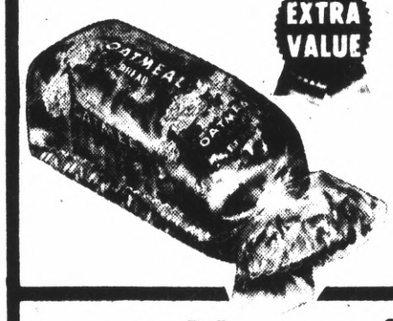

EXTRA VALUE

Mrs. Wright's
1½ lb. Loaf

39¢

Cake Mix

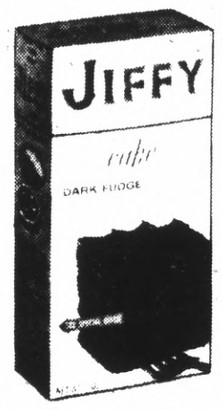

Jiffy, 9 oz. pkg.

SUPER SAVER 15¢

Margarine

Fleischmann's

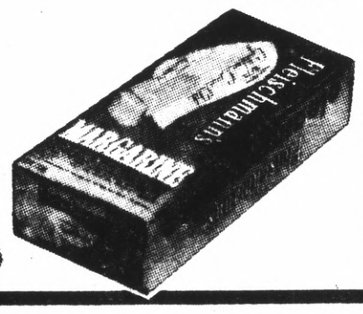

Cubes
One Pound

59¢

Large Eggs

Grade AA

Cream O'The Crop

Doz. 57¢

"SAFEWAY is

Lucerne Concentrated

MILK

Fresh ... in the Dairy Case. Mix with two parts cold water to make six quarts of whole milk. Or use in its concentrated form like cream or partially diluted for cereal. Saves space in your refrigerator. Saves money, too!

EXTRA VALUE Half Gal. $1.79

Valencia Oranges

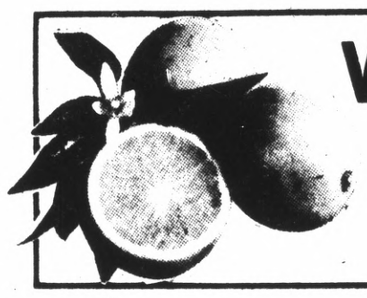

5 Lb. Bag 79¢

Hawaiian Pineapple

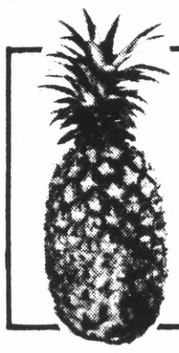

Fresh! from Hawaii
Large Size Each 79¢

Radishes & Gr. Onions

3 bunches 39¢

Velkay Shortening

Pure Vegetable Shortening. 3 Lb. Can $1.39

Crisco Oil	38 oz (Gallon $4.49) SS	$1.39
Crisco Shortening	3 Lb	$1.59
Complete Pancake Mix	Betty Crocker 40 oz	87¢
Golden Griddle	Pancake Syrup 24 oz	89¢
Bundt Cake Mixes	Pillsbury Pkg.	92¢
Butter & Egg Bread	Skylark 1 Lb. Imperial Soft Margarine 1-Lb. Tub 69¢	39¢
Instant Bouillon	Steero 2.75 oz	31¢
Hunts Tomato Sauce	15 oz (Paste, 12 oz. 37¢)	23¢
MJB Rice Mix	6 oz (Brown & Wild, 5 oz., 69¢)	35¢
Uncle Ben's Mix	Long Grain & Wild Rice 6 oz	77¢

Stuffing Mix

Stove Top Instant SUPER SAVER PKG. 44¢

STRAWBERRIES

12 oz. Baskets

(Flat of Twelve 12 oz. Baskets) $2.98

(Half Flat of 6/12 oz. Baskets) $1.50

4 FOR $1

Tart & Tender

RHUBARB

Northwest Field Grown

4 Lbs. $1

Celery Hearts	2 Pound	each 39¢
Cherry Tomatoes	1 Lb. Basket	49¢
Artichokes	Large Size	3 for 89¢
Red Delicious Apples	Extra Fancy Controlled Atmosphere	3 lbs. $1
Carrots	Clip Top Garden Fresh	2 lbs. 29¢
Avocados	Haas Variety, Large 24 Size New Crop, California Grown	Each 49¢
Orange Juice	Safeway Label Pure Florida	½ Gallon 98¢
Peanuts	Salted in Shell or Roasted Buy a Bag and bring in to the Ball Game	Bag 49¢

Anjou

PEARS

Northwest Grown

3 Lbs. $1

Jell-O Spoon Candy

DESSERT

New At Safeway

EACH

39¢

Family Favorites

Hawaiian Punch	Fruit Juicy Red 6 pack 8 oz	$1.05
Slice 'N Bake Cookies	Pillsbury Roll (In the Dairy Case)	79¢
Marshmallow Creme	Kraft 7 oz	35¢
Instant Breakfast	Carnation Pkg.	65¢
Tortilla Chips	Party Pride Cello Bag	47¢

Frozen Foods

Eskimo Fudge Bars	Great Anytime 6 Count	55¢
Tree Top Cider	Concentrate 16 oz	65¢
Waffles	Aunt Jemima, Original 10 oz	49¢
Onion Rings	Bel Air French Fried 7 oz	41¢
Bel Air Cut Corn	Poly Bag 1 Lb.	69¢

Household Helpers

Saran Wrap	100 Square Feet Roll (Handy Wrap 300 Square Feet Roll 89¢)	81¢
Clorox Bleach	Liquid Gallon	56¢
Snowy Bleach	Powdered 40 oz	$1.15
White King Soap	5 Lb.	$1.45
Calgon Water Conditioner	40 oz	$1.05

Heinz Dill Pickles

Genuine Dills 48 oz. SUPER SAVER 89¢

Green Giant Peas

LeSueur Frozen In Butter Sauce 10 oz. SUPER SAVER 39¢

Liquid Detergent

Trend 32 oz. for Dishwashing SUPER SAVER 44¢

There's A SAFEWAY Near You!

851 Brewster at Arguello, Redwood City
(L) 850 Woodside Road, Redwood City
(L) 1655 El Camino Real, San Mateo
100 Crystal Springs Center, San Mateo
(L) 860 No. Delaware, San Mateo
401 So. Norfolk, San Mateo
(L) 1450 Howard Ave., Burlingame
L) Chestnut & Annette, So. San Francisco
(L) 2256 Westborough Blvd., So. S.F.
260 Washington, Colma
(L) 525 El Camino Real, Millbrae (B)
100 Skycrest Center, San Bruno
100 Pacific Heights, San Bruno
(L) 2100 Ralston Ave., Belmont
(L) 901 Emmett St. at 6th, Belmont
(L) 5550 Coast Highway, Pacifica
250 Fairmont Center, Pacifica (B)
(L) 1015 Terra Nova Blvd., Pacifica
(L) 1420 Southgate Ave., Daly City
1298 E. Hillsdale, Foster City
2630 Bayshore Blvd., San Francisco

(L) These Safeways have liquor depts.—(B) These have in-store bake shops

100% Orange Juice

EXTRA VALUE

Bel-air Frozen Concentrate from Florida, 6 oz.

4 for 88¢

Chunk Style Tuna

Chicken of the Sea

(Sea Trader 6½ oz. 49c)

SUPER SAVER **49¢**

Applesauce

EXTRA VALUE

Highway 16 oz. Can

4 for $1

Deodorant Soap

SUPER SAVER

Dial 5 oz. Bath Bar

4 for $1

Corn Flakes

Safeway Brand 18 oz.

39¢

Kleenex Tissues

EXTRA VALUE

Facial 200 count

35¢

Kal Kan Dog Food

Chunky Beef By-Products, 14 oz.

SUPER SAVER **29¢**

Shampoo

Breck Liquid 15 oz.

SUPER SAVER **99¢**

OUR KIND of STORE"

Chuck Roast

Blade Cut

USDA CHOICE Grade Beef!

Lb. **78¢**

Round Steak

Full-Cut Bone-In

USDA CHOICE Grade Beef!

$1.09

Foster Farms Fresh.

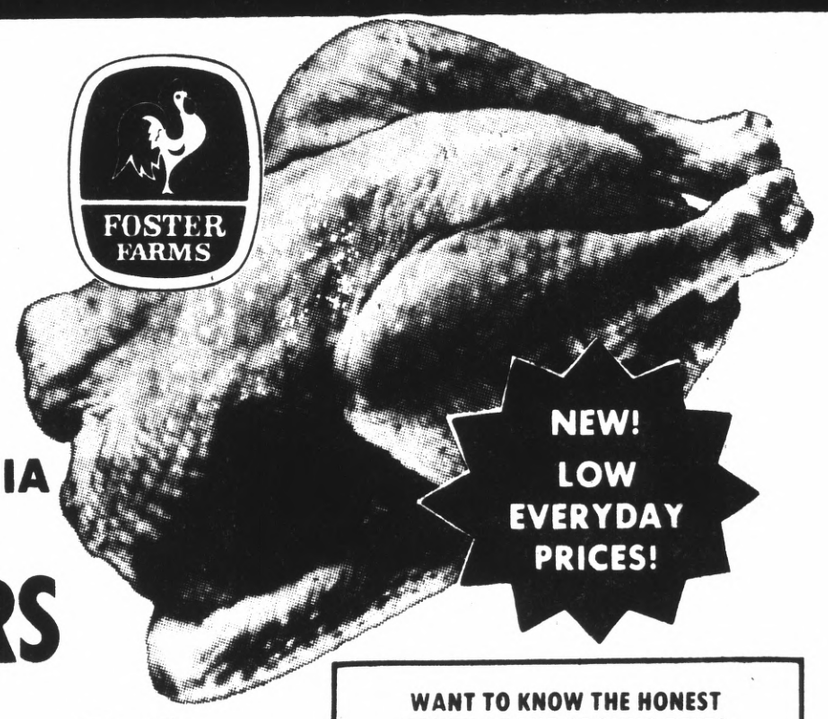

CALIFORNIA GROWN

FRYERS

Whole

Now at this NEW LOW Everyday PRICE

lb. 46¢

Beef Plus

TM Reg.

Beef Patty Mix

Use Just Like Ground Beef

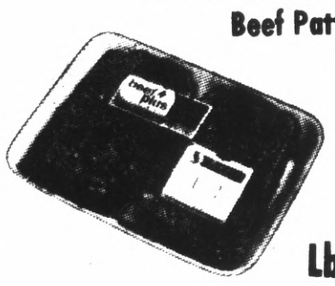

Lb. **66¢**

Fresh Pork Leg

Fresh Ham Shank or Rump Portion

lb. **79¢**

Sole Fillets	Captain's Choice Precooked Frozen	lb.	$1.28
Fish Sticks	Captain's Choice Pre-Cooked Perch Fillets 99c lb	lb.	$1.09
Pork Sausage	Jimmy Dean, Regular or Hot (Regular, 24 oz $1.57)	12 oz.	79¢
Garlic Sausage	Evergood, Also Bockwurst, Knackwurst	lb.	$1.39
Ground Beef	Regular Grind	lb.	95¢
Ground Turkey	Thigh Meat	lb.	99¢
Top Sirloin Steak	Boneless Beef Loin U.S.D.A. Choice Grade Beef	lb.	$1.99
Strip Steak	Boneless Beef Loin U.S.D.A. Choice Grade	lb.	$2.79
Beef Chuck Roast	7 Bone	lb.	$1.09
Rib Eye Steak	U.S.D.A. Choice Grade Beef	lb.	$2.59

Veal Steaks	Manor House Frozen	lb.	$1.69
Pork Loin Chops	Assorted	lb.	$1.19
Pot Roast	Boneless Beef Chuck Shoulder USDA Choice Grade	lb.	$1.39
Pork Shoulder Roast	Arm Picnic		69¢
Skinless Wieners	Safeway Brand	1 lb. pkg.	89¢
Oscar Mayer Wieners	Skinless Meat (Skinless Franks Meat or Beef 1 lb. $1.14)	8 oz.	72¢
Sliced Bologna	Oscar Mayer Meat Beef	8 oz.	73¢
Oscar Mayer Lunchmeat	Variety Pak Square or Round (Beef 12 oz $1.51)	12 oz.	$1.39
Fishsticks	Mrs. Paul's Party	23 oz.	$1.81
Sole in Butter Sauce	Gorton's	9 oz.	$1.09

FRESH FRYER DRUMSTICKS Foster Farms lb. **79¢**

Fryer Thighs	Foster Farm	lb.	88¢
Fryer Breasts	Foster Farm	lb.	88¢
Fryer Cut-ups	Foster Farm	lb.	55¢
Fryer Wings	Foster Farm	lb.	59¢
Double Breasted Fryers	Foster Farm	lb.	65¢
4 Legged Fryers	Foster Farm	lb.	65¢
Fryer Livers	Foster Farm	lb.	89¢

(Fryer Hearts Lb 99c) (Fryer Gizzards Lb 89c)

WANT TO KNOW THE HONEST TRUTH ABOUT GROUND BEEF?

IT'S THIS:

Nobody can guarantee its exact fat content

There's been lots of talk lately about the fat-lean ratio in ground beef. So why not label each package Contains X% of fat? Let us tell you why.

We've been making ground beef just about as long as anyone and we know there's no way to make two batches that are exactly alike. Two samples taken from the same batch (or even the same package) can differ in ratio of fat to lean. Even with meticulous care in selecting ingredients, there are variations in fat-lean ratio. Even with our most modern grinding and mixing equipment. Even with use of the best available fat-measuring devices.

Yet we know our customers want and expect us to provide them with a choice of ground beef products to meet their varying preferences, tastes and budgets. After long and careful consideration, we have concluded that we can best meet our customers' need for variety by offering just two ground beef products – REGULAR and PREMIUM. We make both kinds from fresh chunks of beef. We prepare both kinds with equal care to maintain the top quality which has helped earn our fine meat reputation.

Our REGULAR is made the way we believe most families prefer their ground beef. It contains enough fat to assure full juiciness in the cooked meat. It makes marvelous hamburgers, meat loaves, meat balls, spaghetti sauce, Salisbury steak and other delicious dishes.

Our PREMIUM is made to please families that want a leaner ground beef. It shrinks less in cooking and makes wonderful ground beef dishes of all kinds – plain and fancy.

Why not try both kinds and see which is preferred by the folks at your house? (You might even want to make a mix with some of each.) The famous Safeway money-back guarantee applies, of course, to our ground beef as to all of our other products.

Pet Foods

Kal Kan Whelp Pup	14 oz		36¢
Skippy Dog Food	26 oz		27¢
Jerky Treats	for dogs and cats	¼ oz	39¢
Kitty Queen	Chopped Kidney Cat Food (Chopped Liver 30c) 6 oz.		33¢
Cat Food	Kitty Queen Chopped Kidney Chicken or Meaty Treat, 6 oz		24¢

Wine and Liquor

Christian Brothers	Napa Rose 5th	$1.99
Pink Chablis	La Mesa ½ Gal	$1.79
Buzzoni Chianti	Red Wine, 5th Raffia Bottle	$1.99
Stanton's Gin	80 Proof, 5th (Gilbey's 90 Proof 5th $4.69)	$2.99
St. Elmo Rum	80 Proof 5th	$3.69

Coffee Suggestions

Freeze-Dried Coffee	Maxim, 4 oz (Brim 4 oz. $1.35)	$1.29
Safeway Coffee	Instant 10 oz.	$1.42
Edwards Coffee	Rich in Columbian Coffees 3 Lb	$2.83
Edwards Coffee	Ground, 2 Lb (1-Lb. 1.03)	$1.89
Maxwell House Coffee	Ground, 2 Lb (Instant 10 oz. 1.59)	$2.07

Hand Painted Hearthside

STONEWARE

DINNERWARE

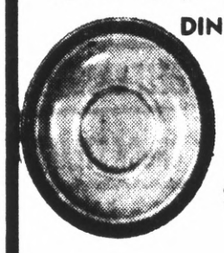

Feature Of The Week

Saucer **49¢**

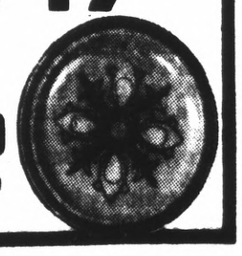

Bonus Value 12 Inch Chop Plate **$3.99** Each

Tuna Cat Food

Kat Nip, 6 oz. EXTRA VALUE **15¢**

Ten High Bourbon

86 Proof, Half Gallon **$9.98**

Liquor available at stores marked (L) only – see below on left page.

Safeway Coffee

Preground in Stay-Fresh Bag **2** Lb. Bag **$1.77**

FOOD STAMP SHOPPERS WELCOME AT SAFEWAY

SAFEWAY DISCOUNT with a DIFFERENCE

Since we're neighbors let's be friends

© COPYRIGHT 1965, SAFEWAY STORES, INCORPORATED

Supervisor Candidate Seeks 'To Fill Void'

The name is spelled Bacciocco.

It is pronounced Ba-Cho'-Co.

There are signs posted throughout the county, as well as frequent newspaper advertisements, emphasizing this point.

EDWARD BACCIOCCO

For Edward Bacciocco Jr., whose name was virtually unknown in county political circles a couple of months ago and still is virtually unprounceable without a little phonetic help, has become deeply involved in local politics.

The 38-year-old Woodside resident has launched a concerted campaign challenging incumbent Gerald F. Day for the latter's Third District seat on the San Mateo County Board of Supervisors in the June 4 primary election.

"I've always wanted to run for office," Bacciocco admits.

The present situation in the county presents him the opportunity of "running to fill a void," the candidate contends. "The incumbent hasn't demonstrated any leadership or visible concern for the people. . . . I've followed a trail of broken promises all over this county."

Bacciocco cites the incumbent as having, on occasion, to rely on staff for background briefing and receiving the wrong information.

With a Ph.D. in political science (from the University of Colorado), Bacciocco feels he has the training to make a stand "in my own mind, and not have the county administration tell you how to make a decision".

The hopeful candidate chides Day for assertedly attending only two of 32 meetings concerning development of the Emerald Lake-Emerald Hills plan, for participation in the Belle Haven storm drain plan which has shot up from a $2 million estimated cost to $8 million, for asserting that a North County detention center would be available and would be used, "and now the administration says it can't be used."

"He does not respect the people who elected him. . . . If he did, he would not have accepted the expansion of San Francisco International Airport," Bacciocco claims.

Furthermore, Bacciocco states, he doesn't believe the people of San Mateo County will accept extension of Bay Area Rapid Transit into the county, yet "county studies are slanted towards BART."

Bacciocco, who has taught American Government at the University of San Francisco, states he knows the principles of government and how it should run.

For the past four years he has been employed by the Hoover Institution at Stanford University doing research into social and political problems that have been afflicting the country for the past 15 years. The result of the study is a book, "The New Left in America: Reform to Revolution, 1956-1970," which Bacciocco classifies as a "scholarly type study." He is leaving his Stanford post in August, the candidate says, with the full hope and expectation of "becoming a full-time supervisor".

With a B.A. from the University of California at Berkeley, he enrolled at USF, obtaining his master's degree in political science and teaching there for four years before continuing to the University of Colorado to obtain his Ph.D.

His political ambitions appeared at the age of 25, Bacciocco says, when he "almost" ran for the Republican nomination to oppose veteran Democrat Rep. Phil Burton for Congress.

"However, I did not think I had the experience and background," Bacciocco admits.

However, he feels, it is a different story now.

"My conception of a supervisor is that he be a trouble-shooter for the people who don't have any other voice in government," Bacciocco says.

He expects the supervisorial campaign to cost in the vicinity of $35,000.

Bacciocco says his assets include $7,000 in savings, his home in Woodside, 100 shares of Bank of America stock, and $15,000 from his share of a 30-acre parcel of land in Half Moon Bay which he sold his father six years ago, plus "three horses, two dogs and one wife".

"We're not having any trouble raising money," Bacciocco asserts.

There have been no "large" sums, nor any from special interests, he emphasizes.

"The people say they want honesty and to know where you stand. I have made no one any promises, except that I will not turn my back on anyone and that I will work and will treat all the same."

Bacciocco says of the current effort for a referendum to add two additional supervisorial districts to the county and to have supervisors elected by district, rather than at large, that "the people should have the right to decide, and no one else should make the decision for them."

It would allow the person who can't raise money for a countywide campaign to run for office, he comments.

However, the candidate adds, neither system (district or countywide) will work "unless you get outstanding people"

"We would not have had the push for election by district and for seven members if the people were satisfied with the Board of Supervisors as presently constituted," he contends.

"A member of the Board of Supervisors is like a country doctor, he has to be available all the time."

Poisonous Plants to Be Exhibited

The Purple Violets Junior Garden Club will exhibit poisonous plants at the 51st Annual Spring Blossom and Wildflower Show, April 27-29, at the Hall of Flowers, Golden Gate Park, 9th Avenue and Lincoln Way, San Francisco.

The show will open April 27 from 1 to 5 p.m.; April 28, 10 a.m. to 5 p.m.; and April 29, 10 a.m. to 3:45 p.m. The public is invited to attend. There is no admission charge.

The exhibit will include about 50 live plant specimens which grow in this area. The specimens will be identified, noting the part or parts which are poisonous.

ENGINEER COURSE

Private Edward A. Crandall, 17, son of Mr. and Mrs. Donald D. Crandall, 47 Desvio Court, Pacifica, completed an eight-week combat engineer course at the U.S. Army Training Center, Engineer, Ft. Leonard Wood, Mo.

QFI STORES

2900 ALEMANY – SAN FRANCISCO
64 SERRAMONTE CENTER – DALY CITY
KING PLAZA at CALLAN BLVD. – DALY CITY
1015 EL CAMINO – SOUTH SAN FRANCISCO
959 EL CAMINO – MILLBRAE
20th & EL CAMINO – SAN MATEO
1401 BROADWAY/WOODSIDE – REDWOOD CITY

Grocery Produce Prices Effective Wed., April 24th Thru Tuesday, April 30th

Balance Your Budget TOTALLY

PRECIOUS RICOTTA CHEESE 1 Lb. Pkg. 65c
MOZZARELLA BALLS Precious, 8 Oz. Size 49c

DELSON THIN MINTS After Dinner Favorite 7½ Oz. Box 39c

LARGE AA EGGS — SYLVESTER Dozen 53c
CAKE MIXES — DUNCAN HINES Reg. 49c Pkg. 39c
HILLS COFFEE — 2 LB. CAN All Grinds 1.79
APPLE SAUCE — DEL MONTE 100% Gravenstein, 303 Can 25c
KRAFT TASTY LOAF — NEW! 2 LB. LOAF Lo-Fat Process Cheese Food 1.29
KLEENEX TISSUE — Finest Facial 200 2 Ply Box 33c
PITTED OLIVES — GIANT SIZE—RIPE Early Calif. 300 Can 39c
JIF PEANUT BUTTER — 18 Oz. Jar 59c
CREAM CORN — DIAMOND A Golden, 303 Can 19c

SWEET NUBBINS Del Monte 22 Oz. Jar 59c
DEL MONTE PINEAPPLE Syrup Pak Sliced, Chunk, Crushed, 1¼ Can 25c

PANCAKE MIX Betty Crocker Large 4 Lb. Pkg 89c
KELLOGGS STUF For Chicken Or Meat 5 Oz. Pkg 39c
TOMATO PUREE Progresso 2½ Can 35c
DURAFLAME LOGS 3 Hour Burning Logs 69c
INSTANT POTATOES Idahoan 32 Oz. Pkg 1.29
MONARCH CHICKEN BROTH 13¾ Oz. Can 19c
LIPTONS ONION SOUP Reg. Pkg 43c
STAR SARDINES Imported, In Olive Oil 4⅜ Oz. Can 39c
MINESTRONE SOUP Riviera 303 Can 25c
PREAM COFFEE CREAMER 11 Oz. Jar 75c
S&W 3 SIEVE PEAS 303 Can 29c
S&W GRAPEFRUIT JUICE Unsweetened 5½ Oz. Can 6 for 69c
SCHILLING VANILLA 2 Oz. Bottle 53c
RECIPE DOG FOOD Beef, Chic., Veal & Liver, Mixing Chunks, 14½ Oz. Can 29c

WHITE KING D King Size 84 Oz. Pkg. 89c

CHUNK TUNA Chicken Of The Sea 6½ Oz. Can 47c

JELL-O GELATIN All Flavors 3 Oz. Pkg. 3 FOR 33c

Libby's BEEF STEW 15 Oz. Can 49c
Libby's BLOODY MARY MIX Quart Bottle 59c
Libby's GREEN BEANS Whole, 303 Can 25c
Seaside GARBANZO BEANS 300 Can 19c

LIQUI-POUR Handy Pouring Spout As Seen On TV 1.98

Balance Your Budget With Frozen Food Savings

CHECKERBOARD FARMS GAME HENS The Larger 22 Oz. Bird Extra Special At 85c

NEW! FAMILY SIZE SARA LEE CAKES POUND, CHOCOLATE Or BANANA CAKES Introductory Price 99c

BUTTERED BEEF PATTIES Fancy 12 Oz. Pkg. 69c
HARVEST OF THE SEA SHRIMP Cooked 7 Oz. Bag 79c
OH-BOY CHEESE PIZZA (Sausage Or Pepperoni . . . 1.39) 16 Oz. Pizza 99c
NEW FOREMOST ICE CREAM Family Size In All Flavors ½ GAL. 85c

Minute Maid FROZEN JUICES SALE Orange Juice, Tangerine, Blend Or Pink Grapefruit 6 Ounce Cans 4 FOR 89c

ITALIAN ICES Oh-Boy 6 Pak 49c
POTATOES Oh-Boy Stuffed With Cheese Or Chives, 12 Oz. 3 FOR 99c
GARLIC BREAD Oh-Boy 8 Oz. Pkg. 39c

GOURMET SUPREME Breast Of Chicken With Wild Rice. Breast Of Chicken Cordon Bleu. Breast Of Chicken Kiev. Reg. Pkg. 99c

QFI Finest Meats
At The Following Location 1401 Broadway, Redwood City
2900 Alemany—64 Serramonte—South S.F.—Millbrae—San Mateo—King Plaza

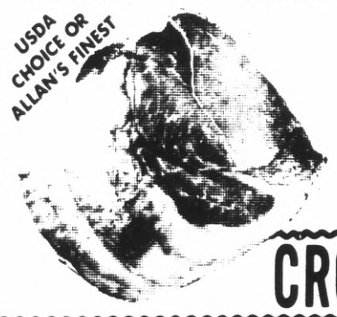

USDA CHOICE OR ALLAN'S FINEST
BONELESS BEEF ROASTS
SIRLOIN TIP Oven Or Rotisserie
BOTTOM ROUND or BONELESS
1.49 Per Lb.
CROSS RIB ROASTS . lb. 1.29

CALIF. GROWN FRESH FRYERS Pheasant Brand, US Grade A Whole Body lb. 42c

USDA Choice Or Allan's Finest SUCCULENT STEAKS
SIRLOINS Beef Loin lb. 1.49
BEEF LOIN T-BONE or PORTERHOUSE STEAKS $1.79 lb.
BEEF ROUND LONDON BROIL lb. 1.99
CHUCK STEAKS Center Cuts Ideal For Bar-B-Q lb. 99c

Dubuque Royal Buffet
Dubuque SLICED BACON 89c lb.
FRANKFURTERS All Meat Or All Beef lb. 73c
BRAUNSCHWEIGER 12 Oz. Chubs 69c
PORK SAUSAGE 1 Lb. Roll 69c

Ladino Brand HEN TURKEYS Fresh! Fresh! 10 to 14 Lbs. Per Lb. 57c
Delicious CHUCK ROAST Select Cuts Economical Value lb. 79c
Hormels PORK LOIN ROAST Fresh Eastern 5 to 6 Lbs. Avg. Wt. lb. 89c

ITALIAN SAUSAGE Buon Tasto, Sicilian Style lb. 1.29
LEOS THIN SLICED MEATS 5 Varieties, Reg. 49c Pkgs. 3 Oz. Pkgs. special at 2 FOR 79c
BAR M SLICED BOLOGNA Random Weights lb. 89c
SMOKED PORK LOINS Bar M, Center Cuts lb. 1.39
LEAN GROUND CHUCK Quality Controlled lb. 99c
BONELESS BEEF STEW Lean & Juicy lb. 1.19
LAMB STEAKS With Mint Jelly Added Ideal Weight Watcher, 12 Oz. Pkg. 1.09
FRESH SPARERIBS Allans, Small, Lean, Meaty lb. 97c

Borden's Random Weight Cheese Sale!
MONTEREY JACK Bordens Per Lb 1.49
SWISS CHEESE Bordens Per Lb 1.59
BORDENS LONGHORN Per Lb 1.43
COLBY LONGHORN Bordens Per Lb 1.45
MELLOW CHEDDAR Bordens Per Lb 1.39
BRICK CHEESE Bordens Per Lb 1.63
NEW YORK SHARP CHEDDAR Per Lb 1.65

KNUDSENS PUDDINGS Chocolate, Tapioca, Rice Raisin Individual Size, 7 Oz. Pkg. 4 FOR $1

Sargento CRUMBLED BLUE CHEESE 4 Oz. Pkg. 59c
Refrigerated KOSHER PICKLES Montco 32 Oz. 79c

RED RIPE STRAWBERRIES Fancy, Sweet, Luscious (30c a Basket 2 FOR 59c
CUCUMBERS Fresh, Bitter-Free, Seedless, Mild, Hot House Grown, European Type 25c Each 2 FOR 49c
RED LEAF LETTUCE Fancy Fresh Young Tender Bunches 2 FOR 29c

Flower Dept. Special DRY STRAW FLOWERS Fancy Bouquet Bunches 59c Not Available At Lick, Grand Central Or Stonestown
Young, Tender, Fresh CARROTS 1 Lb. Cello Pkgs. 3 FOR 49c
Yellow Cooking ONIONS New Crop, Cello Bag 3 LBS 39c
GREEN ONIONS AND RADISHES Fresh Bunches For Salads 2 FOR 25c
Fresh Cherry RHUBARB Field Grown, Fancy lb. 25c

★ LONGS DRUGS "WHERE EVERYBODY SAVES" ★ ★ LONGS DRUGS "WHERE EVERYBODY SAVES" ★ ★ LONGS DRUGS "WHERE EVE

BRAZIER

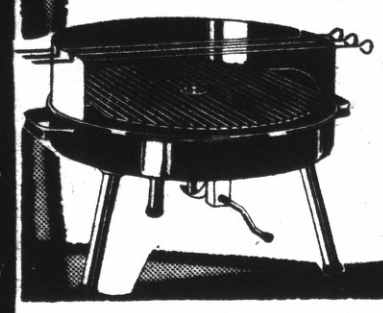

18 INCH
WITH SKEWERS
6.99

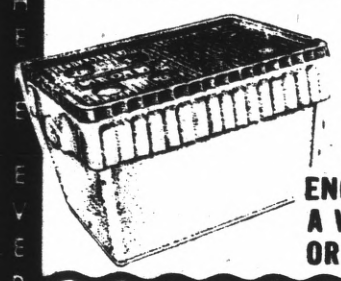

ICE CHEST
WITH WIRE HANDLE
14-QT. — SIX PACK
COMPACT ENOUGH FOR A WEEK END OR DAY TRIP
77c

BLUE ICE

ALL-PURPOSE SIZE
RE-USEABLE
30 OZ. SIZE
66c

CAMP LITE
CAMP FUEL
ONE GALLON
FOR LANTERNS CAMP STOVES AND CATALYTIC HEATERS
1.19

COLEMAN
425E
2-BURNER
STOVE
WITH METAL SIDES TO HELP BLOCK THE WIND
14.88

6-12
INSECT REPELLENT
7-OZ. AEROSOL
88c

SALMON EGG
FISH HOOKS
LONGS BRAND ASST. SIZES
2 FOR 25c

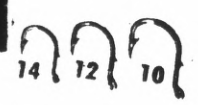

SNELLED
FISH HOOKS
LONGS BRAND SIZES 1-12
5c

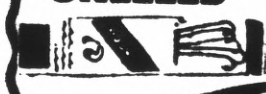

SPECIAL!
COLEMAN
DOUBLE-MANTEL
LANTERN
FOR THE OUTDOORSMAN AND CAMPER
14.88

COLEMAN SPECIALS
COLEMAN
MANTELS
29c PACKAGE OF 2

PLANO
#5110

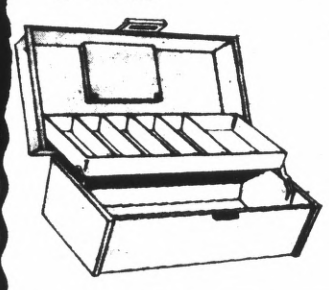

PLASTIC
SINGLE TRAY
TACKLE BOX
1.99

FISHING LINE

MONOFILAMENT
¼-LB. TEST
TEST LINE
88c

CLOSED-FACE
COMBO
2 PIECE
• 6 FOOT ROD
7.88

LONGS #920
SPINNING REEL

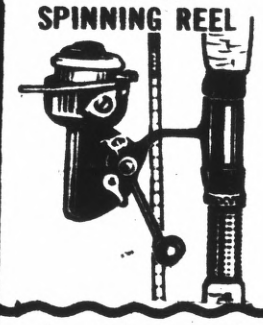

OPEN FACE
COMBO
WITH 6½ OR 7-FOOT ROD
13.88

CHILD'S BAIT CASTING
ROD and REEL COMBO
A GREAT ITEM FOR TEACHING THE YOUNGSTER BAIT CASTING REEL 5-FOOT ROD
3.33

PAUTZKE'S
Balls 'o Fire
EGGS
GREEN LABEL
1¾-OZ. JAR
1.29

SHOP AND SAVE
LONGS LIQUOR SPECIALS

SIESTA
CALIFORNIA
DESSERT WINES
• PORT • SHERRY • TOKAY
• MUSCATEL • DRY SHERRY

2.99
BIG GALLON SIZE

ROSE BROOK
GIN
DISTILLED LONDON DRY FOR THE DRIEST MARTINI OR YOUR FAVORITE MIXED DRINK
FIFTH
3.19

BROWNSTONE
KENTUCKY STRAIGHT
BOURBON
8 YEARS OLD
86-PROOF
FIFTH
3.69

3.39 VALUE

MAIER
SELECT
BEER
CASE OF 24
12-OZ. CANS
3.19

★ LONGS DRUGS "WHERE EVERYBODY SAVES" ★ ★ LONGS DRUGS "WHERE EVERYBODY SAVES" ★ ★ LONGS DRUGS "WHERE EVE

★ LONGS DRUGS WHERE EVERYBODY SAVES ★ ★ LONGS DRUGS WHERE EVERYBODY SAVES ★ ★ LONGS DRUGS WHERE EVE ★

KRAFT
MARSHMALLOW CREME
7 OZ. GLASS JAR
FOR CANDY, BAKING AND DESSERTS
LONGS LOW PRICE
29c

LA CHOY
CHOW MEIN DINNERS
42½ OZ. BI-PACK
• MUSHROOM
• BEEF
• CHICKEN
• SHRIMP
• PORK
88c

NESTLE'S
COOKIE MIX
10-OZ. BAG
CHOCOLATE CHIP AND SUGAR COOKIE
3 for 89c

SHOP EVENINGS
THRU SAT. 'til 9
OPEN SUNDAY
10 A.M.-7 P.M.

Longs Drugs
Where Everybody Saves

SAN MATEO
BOREL SQUARE SHOPPING CENTER
19th Ave. Freeway (Highway 92)
at El Camino • 349-4441

REDWOOD CITY
1301 Broadway
at Woodside Expressway
Phone • 364-1113

DALY CITY
Serramonte Shopping Center
Junipero Serra Freeway and
Serramonte Blvd. • 994-0750

SALE PRICES EFFECTIVE THRU
SUNDAY
APRIL 28th
IN FAIRNESS TO OUR CUSTOMERS
Longs
WILL REFUSE SALES TO DEALERS

BLOOMING BARGAINS for SPRING BUDGETS!

ICE CHEST
32-QUART
STYROFOAM
99c

SPIC • SPAN
GIANT SIZE 54-OZ.
THE BIG JOB CLEANER
FOR WALLS, WOODWORK AND FLOORS
79c

#5501
1 GALLON
COLEMAN JUG
WITH FAUCET
ASSORTED COLORS
4.44

SCOPE
MOUTHWASH
18 oz. BOTTLE
SAVE AT LONGS
88c

SERGEANT'S
SENTRY
FLEA COLLAR AND TAG
• TAG FOR DOGS
• FLEA COLLARS FOR CATS AND DOGS
99c

JERGEN'S
BUBBLING BATH OIL BEADS
16 OZ. BOX
59c

MODESS BRAND
SANITARY NAPKINS
40's
• REGULAR
• TEEN-AGE
• VEE-FORM
• SUPER
1.19

WENZEL
3-POUND FILL
SLEEPING BAG
DACRON 80
POLYESTER FIBERFILL
NON-ALLERGENIC
#4061
33" X 75"
12.88

BUFFERIN
ANALGESIC TABLETS
100's TABLETS
99c

★ LONGS DRUGS WHERE EVERYBODY SAVES ★ ★ LONGS DRUGS WHERE EVERYBODY SAVES ★ ★ LONGS DRUGS WHERE EVE ★

★ LONGS DRUGS "WHERE EVERYBODY SAVES" ★ ★ LONGS DRUGS "WHERE EVERYBODY SAVES" ★ ★ LONGS DRUGS "WHERE EVERYBODY SAVES"

★ LONGS DRUGS WHERE EVERYBODY SAVES ★ LONGS DRUGS WHERE EVERYBODY SAVES ★

SANI-FLUSH
TOILET BOWL CLEANER
34 OUNCES
CLEANS
DISINFECTS
DEODORIZES
44c

THIN MINTS
- TING-A-LING
- FRUIT-A-LING
- CANDY MINTS

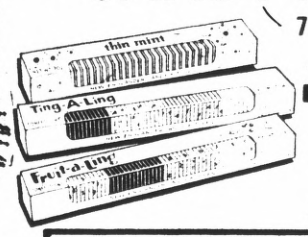

7 OZ. MINIMUM PACKAGE
77c

KRAFT
BARBECUE SAUCE

18 OZ. BOTTLE
ASSORTED FLAVORS TO CHOOSE FROM
37c

YAR
ACRYLIC-OR
MACHINE WAS
4 OZ. SKEIN
MANY MANY COLORS

EMERY BOARDS
PACKAGE OF 10
19c

KURLASH
EYE LASH CURLER

99c

BABY

CLAIROL

HERBAL ESSENCE SHAMPOO
8 OZ. BOTTLE
REGULAR, DRY, OILY
83c

CLAIROL

HERBAL ESSENCE CREME RINSE
8 OZ. BOTTLE
69c

AA DURACELL ALKALINE BATTERY

2 FOR 88c

Longs
Where Everybo

WESTINGHOUSE

FLASH CUBES
3 CUBES— 12 FLASHES
USE WITH BATTERY OPERATED CAMERAS
77c

ST. JOSEPH
ASPIRIN
FOR CHILDREN
36's
Sentry Lock-Cap
ST. JOSEPH®
ASPIRIN FOR CHILDREN
Doctor Approved
29c

JOHNSON'S
BABY OIL
10 OZ. PLASTIC
93c

IRONSTONE BOWLS
7-INCH **2 FOR 88c**
LARGE 9 INCH SIZE **88c**

COLOR REPRINTS
FROM YOUR FAVORITE NEGATIVES
QUALITY WORK BY DREWRY PROCESSING
15c

JOHNS
BA
POW
14
77

SAVE

MISS CLAIROL

CREME FORMULA
HAIR COLOR BATH
2 OZ.
88c

WIPE N' DIPE
VASELINE INTENSIVE CARE
BOX OF 50
FLUSHABLE WIPES PRE-MOISTENED WITH BABY OIL

57c

PAMPERS
DAYTIME 30's

1.59

SMA INFA FORMU
IRON FORTIF
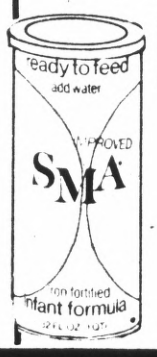

32 OZ. CAN
READY TO FEED
6

★ LONGS DRUGS "WHERE EVERYBODY SAVES" ★ ★ LONGS DRUGS "WHERE EVERYBODY SAVES" ★ ★ LONGS DRUGS "WHERE EVERYBODY SAVES"

VERYBODY SAVES" ★ ★ LONGS DRUGS "WHERE EVERYBODY SAVES" ★ ★ LONGS DRUGS "WHERE EVERYBODY SAVES" ★ ★ LONGS DRUGS ★

★ LONGS DRUGS WHERE EVERYBODY SAVES ★ LONGS DRUGS WHERE EVERYBODY ★

YARN

ACRYLIC-ORLON
MACHINE WASHABLE

4 OZ. SKEIN
MANY MANY COLORS
99c

GOLDEN BEAR BRAND
PRETZELS

11 OUNCE BAG
RINGS — STICKS
THINS — BAVARIAN

LOW PRICED 39c

PENNSYLVANIA DUTCH
COOKIES

16 OZ.
ONE FULL POUND

77c
LONGS LOW PRICE

STORAGE CHEST

UNDER BED MULTI-PURPOSE
1.44

WEEK

gs Drugs

Everybody Saves

NSON'S
ABY
OIL
Z. PLASTIC
03c

DESITIN OINTMENT

4.2 OUNCE TUBE FOR BABY CARE 99c

JOHNSON'S
BABY
POWDER
14 OUNCE
77c

REPRINTS FROM SLIDES

3½x3½

QUALITY WORK BY DREWRY
33c

PAPER PLATES

PACKAGE OF 100-9" WHITE

GOOD QUALITY
LONGS SALE PRICE
66c

FOAM KUPS

PACKAGE OF 51
INSULATED
6⅔-OZ. SIZE
39c

GIFT WRAP

16 SHEETS 65 SQ. FEET

TOTAL ALL OCCASION
20"x30"
EACH SHEET
VALUE PACK 66c

CELLOPHANE TAPE

½"x1500"

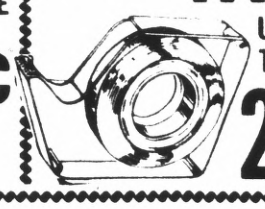

USEFUL TIMELY
23c

10" TEFLON
FRY PAN

INDOOR-OUTDOOR COOKING

1.99

PLASTIC
DUST PAN

A GOOD VALUE AT LONGS
39c

SAVE

LONGS LOW PRICE

THERMOS

WITH HANDLE
QUART SIZE

#2442

SAVE AT LONGS

1.88

A INFANT FORMULA

IRON FORTIFIED

32 OZ. CAN
READY TO FEED
69c

NUPERCAINAL OINTMENT

TO RELIEVE PAIN & ITCHING DUE TO HEMMORRHOIDS

1½-OZ. TUBE

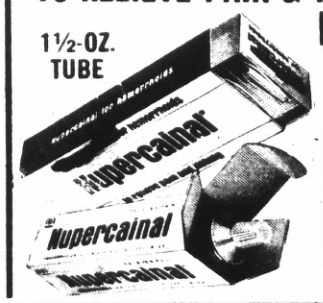

69c

EASY OFF
WINDOW CLEANER

18¾ OZ.
AEROSOL CAN WITH AMMONIA
39c

VERYBODY SAVES" ★ ★ LONGS DRUGS "WHERE EVERYBODY SAVES" ★ ★ LONGS DRUGS "WHERE EVERYBODY SAVES" ★ "WHERE EVERYBODY ★

Incumbent Supervisor Day 'Likes a Challenge'

Gerald F. "Ged" Day characterizes himself as a man who likes a challenge.

He's going to get one in the June 4 primary election.

Appointed to the San Mateo County Board of Supervisors by Gov. Ronald Reagan in 1969, Day faced a challenge in June, 1970, when he ran for a four-year term — and he won.

Ged Day

This year he faces another challenge.

His opponent is Edward Bacciocco, who wants to prevent Day from assuming a second term.

"I welcome the challenge," Day states. "It's the good American system. It gives the people the opportunity to express their opinion.

"I have a thorough belief that the people should have a choice."

In two contested elections he has faced so far, the 46-year-old incumbent for the Third Supervisoral District has been the choice.

The first election was when he ran for the Belmont City Council in 1968 and emerged with the second highest percentage vote for any candidate ever to run for office in the city at that time.

He had spent only little more than one year on the council when he was appointed to the Board of Supervisors to succeed the late T. Louis Chess, who had resigned.

In 1970, facing his first election to the Board of Supervisors, Day faced a stiff challenge from John J. Murray, a San Mateo city councilman, and emerged with just over 54 per cent of the vote. Murray signed Day's nomination papers for this year's election.

Day, a Belmont resident, is a far distance from the "backwoods of Maine" (East Millinocket) where his father, a retired paper mill worker, and his mother, a retired school teacher, still reside.

The incumbent got into politics in Belmont, where he took residence in 1959 after assuming the position of engineer and construction supervisor for Pacific Cement and Aggregates.

"I was interested in city government and I voiced my opinions to the planning commission and the council," Day recalls.

After he was a plaintiff in a law suit to force the city to codify its new building and zoning ordinances, friends urged him to run for the council. Reluctant at first, then acceding to the urgings, Day became a politician.

Fifteen days after taking office on the Board of Supervisors July 1, 1969, Day resigned his job to become a full-time supervisor.

Full time to Day is 50 to 60 hours a week, "at the minimum," in county and county-related business.

"Sometimes it's 70 hours," the supervisor states.

Day is chairman of four county commissions or boards and a member of 12 others. He says he drives 18,000 to 20,000 miles a year on county related business, frequently dictating on a portable tape recorder as he cruises.

Day, who is chairman of the San Mateo County Transit Development Project Board of Control, says that "perhaps the most critical situation now confronting county residents is the matter of mass transportation". He favors the creation of a county-wide transit district and is pushing for passage of a bill before the State Legislature to permit a vote on formation of such a district in the November general election.

As an incumbent, Day notes that the county has implemented a parks and open space plan, with a guarantee of a minimum 10 cents on the tax rate for such purposes.

He also states that during his first two years in office he was "personally" responsible for securing cuts of $2 million from proposed county budgets, noting that, despite the restrictions of Senate Bill 90, the county cuts its tax rate this year by 12 cents.

But, perhaps Day's biggest feeling is for a proposed county-wide Olympic-style aquatics complex on a site adjacent to Ralston School in Belmont.

A $30,000 study co-financed by the county and the city of Belmont has asserted the feasibility of the project, Day states, and the effort now should be directed towards securing the $4.5 million to construct the facility.

Day became interested because his daughter, now 13, is interested in diving, but had no suitable practice area in the county. Other parents expressed similar concerns, the supervisor said, and he took up the battle.

Such a facility, Day feels, will "meet a great need for many elements in the county".

The supervisor realizes, that with a great many other demands on county money, an "important decision is going to have to be made — is this important enough to be placed (by the Board of Supervisors) on its capital improvements priorities listing?"

Day leaves no doubt that he will fight for it.

YOUR Independent Insurance AGENT
Westlake Insurance Agency
Walter F. Brodie
36 Park Plaza Drive
PL 5-7113
Westlake Shopping Center

One Hurt. One Arrested

A South San Francisco man sustained severe cuts to the right side of his face in a barroom fight over a spilled drink at about 1 a.m. today, and the man reportedly responsible for the attack was booked for assault with a deadly weapon, police said.

Booked was Donald Leon Garman, 30, of 819 Linden Ave., South San Francisco.

According to authorities at Peninsula Hospital, Thomas Santuccio, 27, of 744 Circle Court had a cut that went "deep to the facial nerve" plus other head injuries. He was transferred after treatment to Chope Community Hospital for recuperation, officials said.

Police said the two men were sitting at the bar at the States Tavern, 200 Grand Ave., when words were exchanged. There was a scuffle and, according to police, Garman broke a beer glass and struck Santuccio in the face and head area several times.

WOODLAWN Memorial Park
CONTINUING SECURITY AND LASTING BEAUTY
WE INVITE YOUR INSPECTION
Colma, California—755-1727
San Francisco Office—421-4636
ORGANIZED 1864
WOODLAWN Memorial Park

Lucky DISCOUNT SUPERMARKETS
WE DISCOUNT EVERYTHING Except QUALITY, COURTESY, SERVICE
COPYRIGHT by Lucky Stores, Inc. All Rights Reserved

10 WAYS TO SAVE AT LUCKY!

PRICES EFFECTIVE WEDNESDAY, APRIL 24th THRU TUESDAY, APRIL 30, 1974.

Prices are Discounted and Single Item Priced except on Fair Traded and Government Controlled Items.

1. LOW EVERYDAY PRICES
2. SINGLE-ITEM PRICING
3. QUALITY LADY LEE FOODS
4. OPEN CODE DATING
5. QUICK CHECK CHECKSTANDS
6. EXCLUSIVE KEY BUYS
7. LUCKY BONDED MEATS
8. EVERY ITEM GUARANTEED
9. FINEST FRESH PRODUCE
10. TOP VARIETY & SELECTION

PLAIN TALK ABOUT GROUND BEEF

Lucky ground beef is carefully prepared to give excellent quality in each of the two types offered.

TYPE	FAT CONTENT OBJECTIVE
Ground Beef	Approx. 25%
Extra Lean Ground Beef	Approx. 16%

Even with the most modern equipment and technology now available it is not possible to guarantee that every package will be at the fat content objective. Despite our best efforts, variances of up to five percentage points may well occur.

Our objective is that a pound of Ground Beef contain approximately 12.0 ounces of lean meat, and that a pound of Extra Lean Ground Beef contain approximately 13.4 ounces of lean meat. Tastes differ respecting the desired degree of leanness, and taste may well determine which type you select. The cost conscious shopper should remember that the cost per ounce of lean meat is lower in Ground Beef than in Extra Lean Ground Beef.

Lucky ground beef — like all meat at Lucky — carries Lucky's Bond. Lucky Bonded means guaranteed customer satisfaction. If you are not fully satisfied, we will refund your money promptly.

BEEF CHUCK ROAST (7-Bone Roast — LB. 89¢) Blade Roast ..... LB. 78¢
FRESH FRYERS USDA, Grade A (CUT UP — LB. 48¢) Whole Body ..... LB. 42¢
BEEF ROUND STEAK Full Cut BONE-IN .... LB. 1.09
LADY LEE SLICED BACON (THICK 2 lb pkg. 1.77) 1 lb. Pkg. 89¢
SMOKED HAM Sugar Cured, Fully Cooked SHANK HALF ..... LB. (Butt Portion — LB. 89¢) 79¢
BEEF BLEND A blend of beef and hydrated soy protein concentrate .... LB. 75¢

Beef Round Tip Steaks	1.59	Beef Chuck Cross Rib Roast	1.39	Corned Beef Brisket Boneless, for oven roasting, Old Fashioned Cure	1.33
Beef Chuck Steaks	99¢	Beef Rib Roast	1.39	Young Turkeys Fryer-Roaster Grade A	59¢
Beef Rib Steaks	1.79	Ground Beef	95¢	(Approx. 12 to 16 lb.)	53¢
Beef Loin T-Bone Steaks	1.89	Sliced Bacon	99¢	Pork Loin Sirloin Roast Eastern	89¢
Beef Loin Porterhouse Steaks	1.99	Smoked Ham Butt Portion	1.69	Fresh Pork Sausage Links	99¢
Beef Loin Sirloin Steaks	1.79				

ORANGE JUICE FLAV-R-PAC Frozen 'The Real Thing'. . . . 6 oz. Can (12 oz. 43¢) (16 oz. 56¢) 22¢
CANNED HAM FARMLAND . . . 5 lb. Can 5.89
LADY LEE BUTTER Grade AA — Cubes . . . . . 1 lb. Pkg. 78¢
EGGO WAFFLES Frozen . . . . . 20 oz. Pkg. 79¢
CRANAPPLE JUICE OCEAN SPRAY . . . . . 48 oz. Bottle 88¢
COCOA MIX SWISS MISS Instant . . . . . 14 oz. Pkg. 95¢
RIPE OLIVES EARLY CALIFORNIA Medium Pitted. . . . 6 oz. Can 43¢
CLAMS GORTON'S Minced or Chopped. . . . . 6½ oz. Can 43¢

BREAD-CEREAL-FLOUR

Harvest Day Bread Reg. or Sandwich White or Wheat 16 oz. loaf	31¢
Harvest Day Rolls Dinner — Plain or Sesame Brown 'n Serve Crusted Wheat, Clover Leaf, Buttermilk or Flakey. Giant pkg. of 12	41¢
Cheerios Cereal GENERAL MILLS 15 oz. pkg.	75¢
Harvest Day Rolls Dutch Crunch Twin Pack	41¢
Gold Medal Flour (Self Rising 1.09) 25 Lb. 4.89 5 Lb. bag	1.03

FRUITS & VEGETABLES

Fruit Cocktail LADY LEE	32¢
Applesauce HARVEST DAY	25¢
Peach Nectar LIBBY'S — Pint 13 fl. oz.	77¢
Mandarin Oranges DEL MONTE	37¢
Bartlett Pear Halves HARVEST DAY	51¢
Tomato Sauce LADY LEE	11¢
Pork & Beans VAN CAMP'S	31¢
Stewed Tomatoes LADY LEE	26¢

DAIRY PRODUCTS

Lady Lee Eggs GRADE AA — Dozen Carton Extra Large 61¢ Large 59¢ Medium	52¢
Cheese Food Spread KRAFT 5 oz. pkg.	1.95
Orange Juice FOREMOST Bottle 64 fl. oz.	75¢
Lady Lee Ice Cream Assorted Flavors 1/2 Gal. Carton	93¢
Allsweet Margarine Cup 1 lb. pkg.	49¢

CONDIMENTS & PRESERVES

French Dressing FREE AND LITE — Low Calorie 8 oz. bottle	42¢
Peanut Butter SKIPPY Creamy Style 18 oz.	85¢
Lady Lee Catsup	45¢
Welch's Grape Jelly	82¢
Lady Lee Mayonnaise 32 fl. oz. jar	93¢
Sweet Relish 9 fl. oz.	33¢

COFFEE & TEA

HILLS BROS. COFFEE Regular or Electric Perk Grind 2 lb. can 2.05

Harvest Day Coffee Regular or Electric Perk Grind (3 lb. can 2.83) (1 lb. can 97¢) 2 lb. can	1.89
Freeze Dried Coffee HARVEST DAY 4 oz. jar	92¢
Lipton Tea Bags Pkg. of 48	69¢

FISH & MEATS

Chunk Tuna CHICKEN OF THE SEA — Light 6½ oz. can	55¢
Beef Raviolis HOMESTEAD — With Mushroom Gravy 15 oz. can	45¢
Chili With Beans LADY LEE Regular or Hot 40 oz. can	1.26
Hormel Spam Luncheon Meat 12 oz. can	95¢
Spaghetti O's FRANCO AMERICAN 15 oz. can	22¢

LAUNDRY AIDS

Lady Lee Bleach gallon plastic	41¢
Lysol Cleaner Deodorant 28 oz. bottle	85¢
Rug Cleaner GLAMORENE Spray 'N Vac 24 oz. can	1.99
Water Softner RAIN DROPS 38 oz. pkg.	64¢

DELICATESSEN

Danola Ham (6 oz. 1.15) Sliced . . . . . 4 oz. pkg.	78¢
Mozzarella Balls PRECIOUS (12 oz. pkg. 1.07) 8 oz. pkg.	75¢
Leo's Meats Sliced Beef, Sliced Ham, Sliced Chicken Light Turkey, Mini Pastrami 3 oz. pkg.	47¢
Gallo Salame (8 oz. 2.15) (6 oz. 1.19) 6 oz. pkg.	1.45
Sliced Smokey Thuringer SWIFT'S Hi and Pleasant 8 oz.	66¢
Beef Bologna OSCAR MAYER Beef Sliced 8 oz. pkg.	73¢
Oscar Mayer Wieners (8 oz. 1.16) 8 oz. pkg.	1.14

FROZEN FOODS

Pet Whip Topping 10 oz. plastic	46¢
John's Pizza Assorted Varieties 15 oz. pkg.	85¢
Bridgford's Bread Domi Loaf 5½ oz. pkg.	15¢
T.V. Dinners SWANSON — Chopped Beef Sirloin or Meat Loaf 10 oz. Turkey or Salisbury Steak 11 oz. pkg.	65¢
Jones Link Sausage Minute (10 oz. 1.15) 16 oz. pkg.	1.59
Lucca Mushroom Gravy 7 oz. ctn.	30¢
Turnovers PEPPERIDGE FARMS Assorted Varieties 12 oz. pkg.	68¢
Lucca Ravioli 12 oz. ctn.	61¢

OTHER ITEMS

Wesson Oil 24 oz. bottle	95¢
Schilling Bag-N-Season reg. pkg.	38¢
Jello Spoon Candy Assorted Flavors reg. pkg.	39¢
Split Pea Soup ANDERSEN 15 oz. can	33¢
Granulated Sugar HOLLY 5 lb. bag	1.17
Evaporated Milk LADY LEE 13 oz. can	26¢
Lady Lee Shortening 3 lb. can	1.39

BEVERAGES

— ALL STORES WITH IN-STORE LIQUOR DEPARTMENTS ONLY —

Harvest Day Beverages Regular, Assorted Flavors (Case of 24 - 2.83) 12 oz. can	12¢
Old Smugglers Scotch 86 Proof 5th	5.77
Burgermeister Beer Non Returnable Glass (Case of 24 - 4.26) 11 oz. bottle	18¢
Red Mountain Wine Carlo Rossi Burgundy Gallon	1.59
Lucky Vodka 86 Proof	5th 3.09
	Qt. 3.79
	Gal. 7.55
Lucky 86 Bourbon	5th 3.99
	Qt. 4.98
	Gal. 9.65

MITCHUM ANTI-PERSPIRANT 2.19 Liquid 1 oz. Roll-On or Cream 2 oz. Jar.
MILK + 6 SHAMPOO & CONDITIONER For Normal Hair . . . . . 8 oz. Bottle 1.39
LADIES SUMMER SANDALS EACH 88¢
COFFEE MUG Large 11 oz. "Try it you'll like it", new nostalgic designs. Items listed in order book on New Items list. 74¢ EACH
LARGE LASAGNE ROAST PAN Ideal for large portion baking and roasting. Size 15½" x 10½" x 2¾". Has Teflon II and comes in assorted colors of Avocado, Harvest Gold or Poppy. . . . . EACH 1.99
BLACK MAGIC PLANT MIX No mixing, ready to use. . . . 4 Quart Pkg. 84¢
WIPE N' DIPE 76¢ Vaseline Intensive Care 50 ct. Pkg.
FLINTSTONE VITAMINS (With Iron, 60's 1.87) Regular, 60 ct. Bottle 1.59
STEAMER BASKET No-rust, stainless steel. Retains natural food flavors and vitamins. Folds compactly for easy storage. Fits saucepans from 5½" to 9". EACH 1.99
TEFLON IRONING BOARD COVER & FLUFTEX PAD 99¢ Fits all standard 54" boards. EACH
MEAT THERMOMETER Valuline by Taylor Oven Proof. Easy reading magni-tube bright calibrated scale. EACH 1.36
FAN SPRAY NOZZLE With Shut-Off Control. . . . . EACH 99¢
INDOOR PLANT FOOD . . 16 oz. Pkg. 94¢

BANANAS FANCY LARGE GOLDEN RIPE . . . . . LB. 14¢
RHUBARB CRIMSON VARIETY . . . . . LB. 19¢
SPINACH LARGE GREEN BUNCHES . . . . . BUNCH 15¢
ARTICHOKES CALIFORNIA GREEN GLOBE . . . . . EACH 19¢
GRAPEFRUIT . . . . . 8 LB. CELLO BAG 79¢

Lucky
El Camino & Chapin, Burlingame
255 San Pedro Road, Daly City
1088 Foster City Blvd, Foster City
45 Murchison Drive, Millbrae
333 El Camino Real, San Bruno
19th & El Camino, San Mateo
3573 Callan Blvd, So. San Francisco

Mayfair's Discount Prices and...

Wesson Salad Oil
24 OZ. BOTTLE
95¢

Mayfresh Vegetables
MIX & MATCH - SWEET PEAS, CUT GREEN BEANS, OR CORN, WHOLE KERNAL OR CREAM
8 OZ. CAN
7 FOR $1.

Mayfresh Fruit Drinks
ASSORTED FLAVORS
46 OZ. CAN
29¢

Mayfresh Fruit
MIX & MATCH
FRUIT COCKTAIL, PEARS, APRICOTS ½'s UNPEELED
8 OZ. CAN
5 FOR $1.

CLIP AND SAVE
VALUABLE MAYFAIR COUPON
Mayfresh Coffee
2 LB. CAN
1.59
LIMIT 1 COUPON PER ADULT CUSTOMER
APRIL 24 thru APRIL 30

Mayfresh Pineapple
SLICED - #1¼ CAN
4 FOR $1.

Mayfresh Tuna
CHUNK LIGHT MEAT
6½ OZ. CAN
49¢

Mayfresh Tomatoes
#303 CAN
4 FOR $1.

Mayfresh Chili w/Beans
15 OZ. CAN
47¢

Mayfresh Tomato Sauce
#300 CAN
6 FOR $1.

BINGO WINNER

$1000.00 WINNER
GAIL HARPER—SAN MATEO

ODDS CHART AS OF - April 17, 1974 PROGRAM #464

GAME	NO. OF PRIZES	ODDS FOR ONE STORE VISIT	ODDS FOR 13 STORE VISITS	ODDS FOR 26 STORE VISITS
$1000	29	1 in 442 690	1 in 34 053	1 in 17 027
$100	44	1 in 291 773	1 in 22 444	1 in 11 222
$50	86	1 in 149 279	1 in 11 483	1 in 5 742
$20	325	1 in 39 502	1 in 3 039	1 in 1 520
$10	651	1 in 19 720	1 in 1 517	1 in 759
$5	1 340	1 in 9 587	1 in 737	1 in 369
$2	3 370	1 in 3 809	1 in 293	1 in 147
$1	46 079	1 in 279	1 in 21	1 in 11
TOTAL	52 012	1 in 247	1 in 19	1 in 10

This Program is available at 59 participating Mayfair Markets located in the San Diego, Bakersfield, Fresno, Sacramento and San Francisco areas. Scheduled termination date of this Program is May 11, 1974. This Program may be repeated by popular demand.

© W. J. Jeffery, 1974. All Rights Reserved.

YOU CAN **WIN** UP TO $**1000** IN CASH

PLAY AMERICA'S FAVORITE GAME
BONUS BINGO

Stewing Chickens
2½ TO 3½ LB. AVG. CALIFORNIA GROWN
CUT UP . . . LB. . . . 37¢
29¢ LB.

Chuck Roast
BLADE CUT
MAYFRESH TENDER BEEF
74¢ LB.

Round Steak
BONE IN
MAYFRESH TENDER BEEF
1.09 POUND

Sirloin Steak
BONE IN
MAYFRESH TENDER BEEF
1.69 POUND

T-Bone Steak
OR PORTERHOUSE STEAK
MAYFRESH TENDER BEEF
1.88 POUND

Canned Hams
RATH TENDER & MILD
5 LB. CAN
5.99 EACH

Mayfair Best Buys in Meat

Whole Body Fryers FRESH - JM BRAND .49 LB.
Cross Rib Roast MAYFRESH BONELESS BEEF 1.39 LB.
Pork Neck Bones VERY ECONOMICAL .39 LB.
Beef Rib Steak BONE IN - MAYFRESH TENDER BEEF 1.69 LB.
Mayfresh Bacon SLICED - 1 LB. PACKAGE .99 EA.
Cedar Farm Bacon SLICED - 1 LB. PACKAGE .89 EA.
Armour Bacon PAN SIZE - 12 OZ. PKG. .89 EA.
Pork Link Sausage BULK - A BREAKFAST TREAT 1.39 LB.
Pork Spare Ribs MEDIUM SIZE - GREAT FOR BBQ .98 LB.
¼ Sliced Pork Loin 9 TO 11 CHOPS - LEAN AND MEATY 1.19 LB.
Smoked Ham 14 TO 17 LB. AVG. FULLY COOKED WHOLE, SHANK OR BUTT PORTION .89 LB.

CORNISH GAME HENS 18 oz. Size	ea.	.99
TURKEY DRUMSTICKS Tender Dark Meat	lb	.39
SLAB BACON Armour	lb	.89
BEEF LIVER Sliced	lb	1.09
HAM HOCKS Smoked	lb	.98
JIMMY DEAN SAUSAGE 12 oz. Pkg. Hot or Mild	ea.	.89
1½ lb. Pkg.	ea.	1.77
BACON ENDS & PIECES Armour 3 lb. Box	ea.	1.39
FRESH PORK ROAST Picnic Style	lb.	.79
PORK STEAK Butt Cut	lb.	1.09
FRESH SIDE PORK Sliced	lb.	1.19
SPENCER STEAK Boneless	lb.	2.39
A.C. PORK SAUSAGE Rath 1 lb. Roll	ea.	.79
CORNED BEEF BRISKET Shenson	lb.	1.29
PILLSBURY FRYERS Whole Body	lb.	.55
BLACK HAWK BACON Rath 1 lb. Pkg.	ea.	.99
ROCK COD Fillet	lb.	1.19
SQUID Exciting Different	lb.	.69

GERBER BABY FOOD Strained, 4 oz. jar	.13
MAYFRESH TOMATO JUICE 5½ oz. can 6 Pack	.49
KRAFT BBQ SAUCE 18 oz. jar	.45
JIFF PEANUT BUTTER 18 oz. jar	.71
GOLDEN GRAIN RICE A RONI Assorted flavors, 8 oz. pkg.	.33
PURR CAT FOOD Assorted flavors, 6 oz. can	.17
DECORATIVE TOWELS Mayfair, 2 ply, Jumbo	3 for 1.00
MAYFAIR FABRIC FINISH 20 oz.	.49
LOW SUDS DETERGENT Mayfair, 10# box	1.59
ORANGE BREAKFAST DRINK Mayfresh, 27 oz. jar	1.09
CARNATION SLENDER 4 Envelopes	.95
NALLEY RAVIOLI Beef Cheese, 30 oz. can	.79
NALLEY CHILI w/BEANS 30 oz. can	.55
HORMEL CHILI w BEANS 15 oz. can	.55
DRY SOUP MIXES Golden Grain, 2 pk.	.31
HORMEL TAMALES 15 oz. can	.49
BEAN SALAD w GARBANZO Nalley, 15½ oz. can	.49
Potato Salad	.49
NALLEY BEEF STEW 15 oz. can	.63
RIVERIA HOT CHILI BEANS 40 oz. can	.77
UNDERWOOD SARDINES w/Mustard, Tomato & Oil Pkg. 3¾ oz. can	.45
NALLEY CUCUMBER CHIPS 48 oz.	.99
TASTER CHOICE COFFEE 4 oz.	1.29
8 oz.	2.39
8 oz. Decafe	2.29
RED ROSE TEA BAG 48 Count	.69
NABISCO PREMIUM CRACKERS 1 lb. pkg.	.55
MAXWELL HOUSE COFFEE 2 lb. can	2.07
Instant 10 oz. jar	1.59
MAX PAK COFFEE 24 oz. can, 20 rings	2.15
SANKA COFFEE 1 lb. can	1.38
2 lb. can	2.59
CRISCO SHORTENING 1 lb. can	.65
KITTY QUEEN CAT FOOD Liver, 6 oz.	.32
Chopped Kidney	.37

BRIM COFFEE 2 lb. can	2.64
Instant Freeze Dried 4 oz	1.35
Instant Freeze Dried 8 oz	2.29
YUBAN COFFEE 1 lb. can	1.35
2 lb. can	2.29
Instant 8 oz.	1.57
NON CYCLAMATE SWEETENER Sucaryl, 6 oz.	.99
NUTRAMENT LIQUID Assorted Flavors 12½ oz. can	49
NALLEY SWEET PICKLES 11 oz. jar, Midgets	.71
SKIPPY DOG FOOD Assorted Flavors, 15 oz.	.16
26 oz.	.27
DIXIE KITCHEN REFILL 5 oz., 50 count	.45
REYNOLDS ALUMINUM FOIL 12" × 200 Ft.	1.89
HANDI-WRAP PLASTIC 200 Ft.	.69
JUMBO PLASTIC WRAP Saran, 100 Ft.	.75
Frozen Foods	
TREESWEET ORANGE JUICE 6 oz. can	.29
12 oz. can	.56
GRAPEFRUIT JUICE Treesweet, 6 oz. can	.28
12 oz. can	.56
CHEF-PIERRE APPLE PIES 37 oz.	1.65
HASH BROWN POTATOES Mayfresh, 2 lb. pkg.	.45
Dairy	
MAYFRESH COTTAGE CHEESE Pint	.59
FRUIT FLAVORED YOGURT Arden, ½ pint	.29
SECOND NATURE 16 oz.	.89
Health & Beauty Aids	
BRYLCREEM TUBE, 4.5 oz.	.89
RIGHT GUARD, 7 oz., 15¢ Off	.89
REVLON SHAMPOO, 8 oz.	1.49
FINAL NET SPRAY, 8 oz.	1.63
Liquor	
ZAROFSKY VODKA Fifth	2.99
ROYAL OCCASION WHISKEY Charcoal Filtered, 80 proof ½ Gallon	8.79
ROYAL OCCASION TEQUILA Fifth	3.99
SCOTCH WHISKEY Whyte & McKay, Fifth	3.99
VELVET GLOW BEER 12 oz. cans, Case of 24	3.49
LA MANCHA SPANISH WINES Fifth	.99

Mayfair Best Buys in Delicatessen

Ballard Biscuits SWEET MILK OR BUTTERMILK - 8 OZ. .16 EA.
Pillsbury Biscuits 8 OZ. SIZE .16 EA.
Leo's Sliced Beef SPICY BEEF, CORNED BEEF, DARK TURKEY, PASTRAMI - 3 OZ. .49 EA.
Danola Ham SECTIONED & FORMED - 4 OZ. .73 EA.
Fisher Longhorn SLICED COUNTRY CHARM - 10 OZ. 1.13 EA.
Kraft Cheese KRAFT AMERICAN SINGLE WRAP - 12 OZ. 1.21 EA.

Valencia Oranges
JUICY SWEET TOPS FOR SNACKS
5 LBS $1.

Head Lettuce
FRESH CRISP AND SOLID HEADS
4 FOR $1.

Red Ripe Strawberries
RED RIPE AND DELICIOUS
4 PINTS $1.

WE GLADLY ACCEPT U.S.D.A. FOOD STAMPS

MAYFAIR MARKETS OPEN 24 HOURS
SAN JOSE: 1731 West San Carlos
MAYFAIR MARKETS OPEN 7 A.M. to 11 P.M.
SAN FRANCISCO: 1735 Geary Boulevard
SAN JOSE: 1305 South Winchester Boulevard
SUNNYVALE: 725 Sunnyvale-Saratoga Road
CUPERTINO: 10075 East Estates Drive
DALY CITY: 6867 Mission Street
SAN FRANCISCO: 355 Ocean Avenue
FRESNO: 4896 East Kings Canyon Road
FRESNO: 4118 North West Street
FRESNO: 917 East Olive Avenue

MAYFAIR MARKETS OPEN 7 A.M. to 11 P.M.
FRESNO: 2736 Divisadero Street
MAYFAIR MARKETS OPEN 7 A.M. to MIDNIGHT
CONCORD: 1701 Willow Pass Road
VALLEJO: 222 Valle Vista
SAN FRANCISCO: 350 Bay Street
PLEASANT HILL: 2316 Monument Boulevard
DALY CITY: 2350 Junipero Serra

on discount prices
mayfair is more fair

Advertised Prices Effective Wednesday Apr. 24 thru Tuesday Apr. 30.

MAYFAIR MARKETS OPEN 8 A.M. to 11 P.M.
VISALIA: 2233 South Mooney Boulevard
OAKLAND: 434 East 18th Street
OAKLAND: 3660 Broadway
MAYFAIR MARKETS OPEN 9 A.M. to 9 P.M.
BELMONT: 580 Masonic Way
SEASIDE: 1760 North Fremont Boulevard
SALINAS: 1320 South Main Street
MAYFAIR MARKETS OPEN 9 A.M. to 10 P.M.
SAN JOSE: 1570 Hamilton Avenue
LOS GATOS: 14100 Blossom Hill Road
PALO ALTO: 3922 Middlefield Road

MAYFAIR MARKET OPEN 7:30 A.M. to 11:30 P.M.
SAN MATEO: Hillsdale and El Camino Real
MAYFAIR MARKETS OPEN 8 A.M. to 10 P.M.
MT. VIEW: 1750 Miramonte Avenue
CAMPBELL: 1570 West Campbell
DALY CITY: 2665 Geneva
MAYFAIR MARKETS OPEN 8 A.M. to 11 P.M.
MADERA: 313 West Olive Street
NOVATO: 1761 Grant Avenue
HANFORD: 590 North 11th Street
SAN RAFAEL: 1801 4th Street
SAN RAFAEL: 340 3rd Street

Salts Can Be Injurious to Garden Shrubs

By IVA NEWMAN

All normal soils contain salts of various kinds. Salts are essential to the growth of plants. Saline soils contain an overabundance of salts, and salts in high concentration damage plants. Salts containing sodium or chloride are particularly injurious to ornamental shrubs.

Water from rivers and wells always contains some dissolved salts. When salt-containing water is used for irrigating plants, the water is taken up by the plants or evaporates from the soil surface, but most of the salt is left in the soil. Repeated watering without good drainage can result in a marked accumulation of soluble salts in the soil.

A high water table, such as we have in Foster City, can also lead to salt accumulation in the soil. Evaporation of water from the soil causes ground water to move upward, carrying salts into the upper soil level.

According to Leon Bernstein of Soil and Water Conservation Research Division, Agricultural Research Service, in Home and Garden Bulletin No. 95, available from the U.S. Government Printing Office, Washington, D.C. 20402, rainfall in most of the United States flushes excess salts from the soil. However, in parts of the Western U.S. rainfall is usually inadequate to remove excess salts, and the salts are likely to accumulate in damaging amounts unless preventive measures are taken.

Excess salts generally causes stunting of plants. All plant parts — leaves, stems and fruits — are smaller than normal. The higher the salinity, the greater the stunting. Salinity may harm ornamental shrubs indirectly. For example, salinity may lower the frost resistance of some shrubs.

Salt injury generally is most severe during periods of hot dry weather. High temperatures intensify leaf-burn injury caused by chloride or sodium. Salt is also likely to accumulate in the soil at an increased rate during hot weather. Water loss from the soil, through plant use and evaporation, is greatest then and ordinary watering is not likely to be heavy enough to remove salts from the soil.

Some More Tolerant

Some kinds of shrubs are more salt tolerant than others. ARS researchers at the U.S. Salinity Laboratory, Riverside, Calif., tested 12 common ornamental shrubs for salt tolerance and found that Oleander and bottlebrush are the most salt tolerant of the shrubs tested. Though they may be stunted, they grow satisfactorily in soils having salinities up to 10 millimhos per centimeter. Arbor vitae, spreading juniper, and lantana tolerate salinities up to about 8 millimhos per centimeter. Pyracantha, pittosporum, xylosma, and Texas privet tolerate salinities up to about 5 millimhos per centimeter. When the salinity is greater than about 3 millimhos per centimeter, viburnum suffers severe leaf burn; pineapple guava and roses are killed.

Soil salinity is expressed in millimhos per centimeter, a unit for measuring electrical conductivity. It is determined as follows: A soil sample is saturated with distilled water, which mixes with the salt in the sample. The resulting salt solution then is extracted from the sample and is tested for capacity to conduct an electric current. The higher the salinity of the soil sample, the saltier the extracted solution and the greater its conductivity. One millimho per centimenter can be gained by dissolving two level teapsoons of table salt in five gallons of water.

Sodium and chloride can cause specific injury to certain plants. Many ornamentals, for example, develop leaf burn, leaf drop, or stem dieback from sodium or chloride accumulations in the plant. Salt-sensitive plants may be killed.

If you suspect salt injury to your plants, it would be well to confirm the cause of the damage before trying to correct it. The causes of leaf damage and poor growth may be unrelated to salinity. Leaf burn and stunting may result from drought, for example. Or leaf burn may be caused by boron toxicity. To confirm the cause of damage, have the soil and irrigation water tested for salinity. The county agricultural commissioner can tell you where to have the tests made.

Irrigate Heavily

To lower soil salinity to a level that can be tolerated by plants, irrigate heavily. Heavy irrigation will leach salt accumulations down into the soil below the depth to which plant roots grow. For each foot of soil to be leached it will take 6 inches of irrigation water to leach out ½ of the salt; 12 inches of irrigation water leaches out 4/5 of the salt and 24 inches of irrigation water leaches out 9/10 of the salt.

HELP SAVE CHOPE

OUR ONLY COMMUNITY HOSPITAL

Chope Community Hospital is an important asset to San Mateo County — caring for more than 40,000 citizens.

It is once again threatened with closure.

CHOPE HOSPITAL CAN PROVIDE MORE HEALTH CARE FOR MORE PEOPLE WITH LESS TAX MONEY IF WE ACT NOW.

LET'S NOT ABANDON CHOPE HOSPITAL, A MULTI-MILLION DOLLAR FACILITY BUILT WITH OUR TAX MONEY!

★ ★ ★

WRITE YOUR BOARD OF SUPERVISORS NOW — TELL THEM . . .

"I want an improved Chope Hospital as the core of a public health care delivery system operating for people equally."

Write to: . . . Board of Supervisors
County of San Mateo
Hall of Justice and Records
Redwood City, Calif. 94063

For more information write: Citizens for CHOPE
P.O. Box 665
San Mateo, California 94401

PUBLIC NOTICES **PUBLIC NOTICES**

ORDINANCE NO. 33

AN ORDINANCE PRESCRIBING RATES AND CHARGES FOR SEWAGE DISPOSAL SERVICE AND PROVIDING PROCEDURES AND PENALTIES FOR ITS ENFORCEMENT

NORTH SAN MATEO COUNTY SANITATION DISTRICT

SEWER SERVICE CHARGE ORDINANCE

The Board of Directors of the North San Mateo County Sanitation District, San Mateo County, California, does ordain as follows:

ARTICLE I. GENERAL PROVISIONS

1. **Short Title.** This ordinance may be cited as "North San Mateo County Sanitation District Sewer Service Charge Ordinance".

2. **Definitions.** Unless the context otherwise indicates, terms used herein have the following meanings:

(a) "District" means the North San Mateo County Sanitation District.

(b) "Board" is the Board of Directors of said District.

(c) "Sewer service charges" mean fees, tolls, rates, rentals or other charges for services and facilities furnished by District in connection with its sanitation or sewerage system.

(d) "Premise" means any house, habitation or other structure requiring sewage disposal services.

(e) "Person" is any human being, firm, company, partnership, association, and private, public and municipal corporation, the United States of America, the State of California, districts and all political subdivisions, governmental agencies and mandatories thereof.

(f) "Outside sewer" means any private sewer beyond the boundaries of District, other than those connected pursuant to agreement between the District and another public corporation or municipal corporation.

(g) "Report" means the report referred to in Section 5473 of the Health and Safety Code of the State of California.

3. **Alternate Procedure.** The Board hereby declares that the procedure established herein for the collection of sewer service charges is an alternative procedure which shall be in addition to the authority provided in Ordinance 23 adopted June 26, 1967, and in addition to the authority granted to such District pursuant to any other law. If for any reason any premise having an outside sewer against which a sewer service charge is prescribed does not appear on the tax roll of the County of San Mateo, District shall collect said charge by any other procedure available to District pursuant to ordinance or law.

4. **Separability.** The Board hereby declares that it would have passed this ordinance and each section, subsection, sentence, clause or phrase thereof, irrespective of the fact that any one or more of the sections, subsections, sentences, clauses or phrases be declared unconstitutional. If any provision of this ordinance or application thereof to any person or circumstance, is held invalid, the remainder of the ordinance or the application of such provision to other persons or circumstances shall not be affected thereby.

5. **Publication.** Upon adoption this ordinance shall be entered in the minutes of the Board, and shall be published once in the Record, a weekly newspaper of general circulation, printed and published in the District, within fifteen (15) days following its passage and adoption, and shall take effect and be in force upon the conclusion of the hearing held pursuant to Section 5473 of the Health and Safety Code of the State of California.

ARTICLE II. SEWER SERVICE CHARGES

10. **Rate Schedule.** Sewer service charges are hereby prescribed for all premises connected to the sanitation or sewerage system of District. The rates shall be as follows:

TYPE OF OCCUPANCY	MINIMUM ANNUAL CHARGE
a. Minimum rate for any premises	$36.00
b. Each single family dwelling unit	36.00
c. Each dwelling unit in a multiple dwelling structure	36.00
d. Multiple lodging structures: (Minimum Rate $36.00)	
1. Hotel, rooming-house, motel or travel trailer	18.00 per unit
2. Mobile home park	36.00 per unit
e. Premises of commercial owners:	
1. Bank or office building	18.00 per business
2. Beer or on-sale beer establishment	72.00
3. Laundry	36.00 and water usage
4. Store with lunch counter or fountain	72.00
5. Gasoline service station	36.00
6. Lunch counter or fountain	72.00
7. Restaurant	72.00
8. Retail store or small commercial establishment	36.00
9. Beauty parlor, barber shop	72.00
10. Theater	72.00
11. Car wash	36.00 and water usage
12. Any other premises of a commercial owner	36.00
f. Premises of any institutional owner	
1. School	72.00 and water usage
2. Hospital	72.00 and $12.00 per bed
3. Church	36.00
4. Rest home	36.00 and $12.00 per bed
5. Any other premises of an institutional owner	36.00
6. Outside sewer services	The charge shall be the same as the charge for services within the District boundaries plus $2.50 per month for each unit.

ARTICLE III. COLLECTION

15. **Election to Collect on Tax Roll.** The District hereby elects, pursuant to Section 5473 of the Health and Safety Code, to have the above charges collected on the tax roll of San Mateo County in the manner provided by law and this ordinance.

16. **Report.** A written report shall be prepared and filed with the Secretary, which shall contain a description of each parcel of real property located within or outside of District upon which is situate a premise receiving such services and facilities and the amount of the charge for each parcel for said year, computed in conformity with the charges prescribed by this ordinance.

17. **Hearing on Report.** Monday, the 20th day of May, 1974, at the hour of 1:00 o'clock P.M., at the regular meeting place of said Board, Administration Building, 153 Lake Merced Boulevard, Daly City, California, are hereby fixed as the time and place for hearing on said report filed with the Secretary of this District, and the Secretary shall publish notice of said hearing and of the filing of said report once a week for two successive weeks prior to the date set for hearing, in The Record, a weekly newspaper of general circulation printed and published within the District and shall cause to be mailed notice of the filing of said report and the time and place of hearing thereon to each person to whom any parcel or parcels of real property described in said report is assessed in the last equalized assessment roll available, at the address shown on said roll or as known to the Secretary.

18. **Final Determination of Charges.** Upon the conclusion of the hearing on the report, the Board will adopt, revise, change, reduce or modify any charge or overrule any or all objections and shall make its determination upon each charge as described in said report, which determination shall be final.

19. **Filing a Report with County Controller.** On or before the 10th day of August, of each year, following the final determination of the Board, the Secretary shall file with the County Controller of San Mateo County a copy of said report with a statement endorsed thereon over his signature that it has been finally adopted by the Board of the District, and the County Controller shall enter the amounts of the charges against the respective lots or parcels of land as they appear on the current assessment roll.

20. **Lien.** The amount of the charges shall constitute a lien against the lot or parcel of land against which the charge has been imposed as of noon on the first Monday of March in the year in which said sewer service charges are fixed. The Tax Collector of the County of San Mateo shall include the amount of the charges on bills for taxes levied against the respective lots and parcels of land.

21. **Tax Bill.** Thereafter, the amount of the charges shall be collected at the same time and in the same manner and by the same persons as, together with and not separately from, the general taxes for the District, and shall be delinquent at the same time and thereafter be subject to the same penalties for delinquency.

22. **Collection.** All laws applicable to the levy, collection and enforcement of general taxes of the District, including, but not limited to, those pertaining to the matters of delinquency, correction, cancellation, refund and redemption, are applicable to such charges.

23. **Compensation of County.** The tax collector may, in his discretion, issue separate bills for such charges and separate receipts for collection on account of such charges. The county shall be compensated for services rendered in connection with the levy, collection and enforcement of such charges for the District in an amount to be fixed by agreement between the Board of Supervisors and the Board of Directors of the District. The compensation shall not exceed one per cent of all money received. The compensation shall be paid into the county salary fund.

24. **Use of Revenues.** Revenues derived under this ordinance shall be used only for the acquisition, construction or reconstruction, maintenance and operation of sanitation or sewerage facilities of the District and to repay principal and interest on bonds issued for the construction of such sanitary or sewerage facilities and to repay federal or state loans or advances made to the District for the construction or reconstruction of sanitary or sewerage facilities; provided, however, that such revenue shall not be used for the acquisition or construction of new local street sewers or laterals, as distinguished from main trunk, interceptor and outfall sewers.

ARTICLE IV ENFORCEMENT

30. The provisions of Article XI of Ordinance No. 23 adopted on June 26, 1967, as amended, shall be applicable as a means of enforcement of the provisions hereof.

ARTICLE V REPEAL OF INCONSISTENT ORDINANCES

35. This ordinance is an amendment to and readoption of Ordinance No. 2 and of all ordinances and parts of ordinances amendatory thereto, and, as such, it does hereby repeal all ordinances and parts of ordinances inconsistent herewith.

McROBERT L. STEWART,
Chairman of the Board of Directors of the
North San Mateo County Sanitation District.

ATTEST:
Anthony A. Giammona,
Secretary.
(Seal)

* * *

Passed and adopted at a regular meeting of the Board of Directors of the North San Mateo County Sanitation District, duly held on the 15th day of April, 1974, by the following vote:

AYES, and in favor thereof, Directors:
Fitzgerald, Giammona, Stewart
NOES, Directors: None
ABSENT, Directors: None

ANTHONY A. GIAMMONA,
Secretary.

Published in The Post, San Mateo, California 94402
Wednesday, April 24, 1974 (P-159)

PUBLIC NOTICES **PUBLIC NOTICES**

JEFFERSON ELEMENTARY SCHOOL DISTRICT
Daly City, California
NOTICE TO CONTRACTORS
April 18, 1974
LOCKERS AND CASEWORK AT FERNANDO RIVERA JUNIOR HIGH SCHOOL

Notice is hereby given that the Board of Trustees of the Jefferson School District, Daly City, California, hereby invites and will receive **separate** sealed proposals for the furnishing of all labor and materials for the following work at FERNANDO RIVERA JUNIOR HIGH SCHOOL at 101 Lake Merced Boulevard, Daly City, California:

PROPOSAL NO. 1 — STUDENT LOCKERS
PROPOSAL NO. 2 — FACTORY FINISH CASEWORK
PROPOSAL NO. 3 — ELECTRIC PANEL BOARD

The successful bidder for each proposal will be assigned by an appropriate agreement as a subcontractor to the General Contractor for other work in progress on the site.

Written bids must be submitted not later than 2:00 P.M., P.D.S.T., MAY 7, 1974, at the Jefferson Elementary School District Office, 101 Lincoln Avenue, Daly City, 94015, San Mateo County, California.

Work must be done in strict accordance with plans and specifications prepared by Birge M. Clark, Walter Stromquist, and Paul W. Sandstrom, Architects, 3200 Hanover Street, Palo Alto, California. Plans are obtainable at the office of Clark, Stromquist, and Sandstrom, Architects, 3200 Hanover Street, Palo Alto, California. A deposit of $50.00 per set will be required from all contractors receiving plans, said deposit to be returned when plans and specifications are returned in good condition.

All bids are to be made out on forms furnished by the Architect. No verbal, telegraphic, or telephonic bids or modifications thereof will be considered. No bidder may withdraw his bid for a period of forty-five (45) days after the time set for the opening thereof.

The Board reserves the right to reject any and all bids. The Board also reserves the right to waive any informality in any bid received.

Bidders desiring information or explanation concerning any portion of the work during the time of estimating may obtain the same by making application to the Architect at least seven (7) days before the date set for the submission of the bids.

No bids will be accepted from, or a contract awarded to, any party or firm in arrears to the District or who is a defaulter as surety, contractor, or otherwise. No bid will be accepted from a contractor who has not been licensed in accordance with the provisions of the Contractors' License Act of the State of California.

Each bid must be accompanied by a certified check, cashier's check, or bidders' bond, made payable to the order of the Jefferson Elementary School District, in the amount of ten per cent (10%) of the tendered bid as a guarantee that the bidder will, after being notified of the acceptance of his bid, enter into a contract with the Board in accordance therewith and file the necessary bonds as called for in the specifications.

The work to be performed under this contract shall be substantially completed within the time limit as set forth in the Specific Conditions of the specifications.

Workmen employed in the work must be paid not less than the latest prevailing scale of wages adopted by the Board of Supervisors of San Mateo County, or not less than Union Scale for such labor not listed in County scale. BY ORDER of the Board of Trustees of the Jefferson Elementary School District.

DALY CITY, CALIFORNIA DAVID M. PARKER, Clerk

Published in The Post, at San Mateo California 94402
Wednesday, April 24; May 1, 1974. (P-160)

NOTICE TO CONTRACTORS
(Advertisement for Bids)

1. NOTICE IS HEREBY GIVEN that the Board of Supervisors of the County of San Mateo, State of California, will receive sealed bids for the furnishing of all labor, tools, materials, equipment, transportation and services required for 1974 Grading, Drainage and Paving Improvements, East Parking Area, San Mateo County Fairgrounds, San Mateo, California.

2. Each bid shall be in accordance with drawings, specifications and contract documents prepared therefor now on file with the Purchasing Agent, County of San Mateo, Office Building Annex, 601 Hamilton Street, Redwood City, California.

3. Drawings, Specifications and contract documents may be examined, and copies obtained at the Office of the Director of Building Construction and General Services, 590 Hamilton Street, County Office Building, Redwood City, California, upon deposit of $10.00 for said documents, which deposits will be forfeited if the Contractor fails to return the drawings and specifications in good condition within ten (10) days of the bid opening date.

4. A complete set of drawings, specifications and contract documents may be examined at the Office of the San Mateo County Director of Building Construction, County Government Center, County Office Building, Redwood City, California.

5. Bidders are responsible to see that they obtain a complete set of plans, specifications and contract documents covering the work upon which they submit a bid.

6. Bids shall be submitted upon proposal forms furnished and bound in the specifications and in accordance with regulations, as set forth in the General Conditions, and shall be accompanied by a certified or cashier's check or bid bond for ten per cent (10%) of the bid as noted in said General Conditions.

7. Bids shall be sealed and filed with the Clerk of the Board of Supervisors of the County of San Mateo at the Hall of Justice and Records, Redwood City, California, on or before the 7th day of May, 1974, at 2:00 p.m. and will be opened in public in the Chambers of said Board of Supervisors at or about 2:00 p.m. of that day in said Hall of Justice and Records.

8. The Board of Supervisors of the County of San Mateo, State of California, reserves the right to reject any and all bids, alternate bids, or unit prices and or waive any irregularities in any bid received.

9. No bidder may withdraw his bid for a period of thirty (30) days after the date set for the opening thereof.

10. **WAGE RATES:** The Board of Supervisors has determined and has published the rates of prevailing wages in the County of San Mateo, in which the work is to be performed, for each craft or type of workman or mechanic needed to perform the contract. Said prevailing rates are set forth on listing, copies of which are set forth in the specifications for the work, in the offices of the Board of Supervisors, Purchasing Agent and Director of Building Construction and General Services. Crafts and rate per hour for each craft or type of workman or mechanic needed to perform this contract are listed under Wage Rates, Instructions to Bidders.

11. The prevailing rates so determined are based on a 8-hour day, 40-hour week, except as otherwise noted. Existing agreements between the Building Trades and the Construction Industry groups relative to overtime, holidays and other special provisions shall be recognized.

12. It shall be mandatory upon the Contractor, and upon any subcontractors under him, to pay not less than the said specific rates to all laborers, workmen or mechanics employed by them in the execution of this Contract.

13. A Bond will be required for the faithful performance of the contract in amount of not less than One Hundred Per Cent (100%) of the amount of the bid, and a bond will be required to guarantee the payment of wages for services engaged and all bids contracted for materials used in the performance of the contract in an amount of not less than One Hundred Per Cent (100%) of the Bid.

BOARD OF SUPERVISORS,
County of San Mateo, State of California.
A. R. MIDDAUGH, Purchasing Agent.

Published in The Post, San Mateo California 94402,
Wednesday, April 17, 24, 1974 (P-157)

COLOR TILE AND WALLPAPER
A VANDY CORPORATION COMPANY

YES YOU CAN!

YOU CAN DO YOUR OWN HOME DECORATING— IT'S EASY WITH FREE ADVICE FROM THE EXPERTS AT COLOR TILE!

FREE! ILLUSTRATED INSTRUCTION BOOKLETS • FREE! LOAN OF PROFESSIONAL QUALITY TOOLS • FULL REFUND! RETURN UNUSED TILE FOR FULL CASH REFUND

Easy-to-install VINYLON FLOOR TILE
A durable, grease and stain-proof tile in rich embossed patterns.
12x12 inch sq. ft. 10¾¢

Rich ONYX Pattern PERMASHINE VINYL TILE
This exciting new vinyl tile keeps its shine, seldom needs wax
12x12 inch 57¢ sq. ft.

COLOR TILE SOLID VINYL FLOOR TILE
Give your home a cheerful new look! Select from many decorator colors and patterns.
12x12 inch 35¢ sq. ft.

Armstrong CUSTOM EXCELON FLOOR TILE
Elegant sculptured designs, a luxurious look at a low, low price.
12x12 inch 20¢ sq. ft.

Decorative CERAMIC TILE
Choice of two distinctive patterns, each in several colors. Create your own custom-decorated bathroom. 4¼x4¼ inch tiles.
79¢ sq. ft.

Natural Red QUARRY TILE
Heavy ⅜" thick quarry tile resists scratches, stains and moisture. Ideal for your hearth or entrance area. 6 x 6 inch tiles.
1.09

Big Savings On WALLPAPER
Huge selection of prints and patterns, all in stock! Make your choice, take it home, begin your project.
Reg. 1.95 single rolls 1.29

Natural Red "Quik-Brik" WALL TILE
Feel it, you'll think it's real brick. It's lightweight, easy to work with and gives you an elegant wall at a very low cost.
79¢ sq. ft.

First Quality! CERAMIC TILE
Lustrous finish never goes dull. Easy to install yourself, easy on the budget too.
4¼x4¼ inch
49¢ sq. ft.

All First Quality! MOSAIC TILE
So easy to install yourself and get great looking results. Use mosaic tile for beautiful walls, floors or counters. Appx. 1 sq. ft.
AS LOW AS 45¢

Goodyear Vinyl COUNTER TOP
Easy to apply on counters, tables, walls or shelves. Resists heat and abrasion, unharmed by soap or moisture.
36" width 57¢ sq. ft.

"Pearlstone" Vinylon SELF-STICK FLOOR TILE
Here's an easy way to have a sparkling-fresh new floor. Just peel the back, lay tile in place, that's it! Now priced so low it won't crimp your budget.
12 x 12 inch. 19¢ sq. ft.

Ozite Self-Stick CARPET SQUARES
Install a beautiful wall-to-wall carpet with no installation cost. Patterns blend together so seams disappear.
12x12 inch 59¢ ea.

Safety "Non-Slip" TUB STRIPS
Use in your tub or shower to prevent slips. Package of 4.
89¢

SAN CARLOS
280 EL CAMINO • 591-0397
OPEN 7 DAYS
THURS. & FRI. 'TIL 9

SOUTH SAN FRANCISCO
301 EL CAMINO • 589-0936
OPEN 7 DAYS
THURS. & FRI. 'TIL 9

COLOR TILE

PLUS STORES IN SUNNYVALE, HAYWARD, STOCKTON, CONCORD, FRESNO, SACRAMENTO AND OAKLAND

master charge BANKAMERICARD

ODCPA Officers To Be Elected

At its May 1 membership meeting, the Original Daly City Protective Association will hold its election of directors for the coming year.

All members present will have a chance to be nominated and elected. While there are now 12 directors, there can be a maximum of 20.

District election of county supervisors will be discussed in a talk by Richard L. Silver.

The meeting will be held in the social hall of Our Lady of Perpetual Help Church, 80 Wellington St., Daly City, at 7:30 p.m.

PUBLIC NOTICES PUBLIC NOTICES

NOTICE OF PUBLIC HEARING

NORTH SAN MATEO COUNTY SANITATION DISTRICT

NOTICE IS HEREBY GIVEN that pursuant to Section 5473, et seq. of the Health and Safety Code of the State of California, the Board of Directors of the North San Mateo County Sanitation District has, by ordinance, elected to collect its charges for sewerage services for the fiscal year 1974-1975 on the tax roll in the same manner as its general taxes, and has caused to be filed with its Secretary a written report containing a description of each parcel of real property receiving sanitary sewerage service from said District and the amount of the charge for each such parcel.

NOTICE IS FURTHER GIVEN that on Monday, the 20th day of May, 1974, at the hour of 1:00 o'clock P.M., at the regular meeting place of said District, Administration Building, 153 Lake Merced Boulevard, Daly City, California, said Board will hear and consider all protests and objections to said report.

By order of the Board of Directors of the North San Mateo County Sanitation District.

Dated: April 15, 1974.

ANTHONY A. GIAMMONA, Secretary,
North San Mateo County Sanitation District.

Published in The Post, San Mateo, California, 94402.
Wednesday, April 24; May 1, 1974. (P-158)

COUNTY OF SAN MATEO
STATE OF CALIFORNIA
NOTICE TO CONTRACTORS

NOTICE IS HEREBY GIVEN, that

Sealed bids will be received at the office of the County Clerk, Hall of Justice and Records, Redwood City, California, until the hour of 10:00 a.m., TUESDAY, MAY 7, 1974, which bids will then be transmitted to the Board of Supervisors at their Chambers in the Hall of Justice and Records, where the bids will be publicly opened and read aloud for the reconstruction of a sanitary sewer line in accordance with the Specifications therefore and to which special reference is made as follows:

THE RECONSTRUCTION OF A PORTION OF THE CRYSTAL SPRINGS COUNTY SANITATION DISTRICT OUTFALL SEWER IN POLHEMUS ROAD FROM APPROXIMATELY 500 FEET NORTH OF MONTEREY BOULEVARD WEST TO APPROXIMATELY 900 FEET NORTH OF BUNKER HILL DRIVE WITH APPURTENANT WORK THERETO.

Bids are required for the entire work described herein.

Engineer's Estimate
RECONSTRUCTION OF A PORTION OF CRYSTAL SPRINGS OUTFALL SEWER

Item	Quantity	Unit	Description
1.	L.S.	L.S.	Remove Sanitary Sewer
2.	1	Each	Reconstruct Manhole
3.	2	Each	Modify Manhole
4.	650	C.Y.	Structure Excavation
5.	140	C.Y.	Structure Backfill
6.	260	C.Y.	Roadway Embankment
7.	360	S.Y.	Pavement Replacement
8.	1,120	L.F.	12" Vitrified Clay Sewer Pipe
9.	200	L.F.	15" Vitrified Clay Sewer Pipe
10.	4	Each	48" Precast Concrete Manhole

The foregoing quantities are approximate only, being given as a basis for the comparison of bids, and the County of San Mateo does not, expressly or by implication, agree that the actual amount of work will correspond herewith, but reserves the right to increase or decrease the amount of any class or portion of the work, or to omit any portion of the work, as may be deemed necessary or expedient by the Engineer.

Pursuant to Section 1773 of the Labor Code, prevailing wage rates have been advertised in a newspaper of general circulation and copies are available in the office of the County Engineer and in the office of the Clerk of the Board as adopted by Resolution No. 31918 of the Board of Supervisors on the 28th day of August 1973, establishing such prevailing wage rates. Said prevailing wage rates shall be made available to any interested party on request, and in such case the successful bidder shall post a copy thereof at each job site.

Overtime — not less than one and one-half (1-1/2) times the above rates. Sundays and holidays not less than one and one-half (1-1/2) times the above rates.

The holidays upon which such rates shall be paid shall be all holidays recognized in the collective bargaining agreement applicable to the particular craft, classification, or type of workman employed on the project.

It is the policy of the County that contractors on public projects employ their workers and craftsmen from the local labor market whenever possible. "Local Labor Market" is defined as the labor market within the geographical confines of the County of San Mateo, State of California. Consistent with this policy, the contractor is requested to employ his craftsmen and other workers from the local labor market whenever possible to do so.

Each bidder shall submit with his bid a Certificate of Compliance, on a form provided in the "Proposal" section of these contract documents, certifying that he is in compliance with the provisions of the Equal Employment Opportunity Requirement of Executive Order 11246, Title VII of the Civil Rights Act of 1964, the California Fair Employment Practices Act and any other federal or state laws and regulations relating to equal employment opportunity. With the execution of said certificate, bidder also agrees that he will develop and implement, during the course of the work concerned, an affirmative action program of hiring and employment, conducted without regard to race, color, national origin, ancestry or religion of the applicants. With this certification, he shall submit any and all information which may be required by the County in connection with the particular project.

Plans and specifications and forms of proposal and contract may be seen and obtained at the office of the County Purchasing Agent, 601 Hamilton Street, Redwood City, California. Plans and specifications may be obtained for a non-refundable fee of Three Dollars ($3.00) per set.

Additional technical questions should be directed to the office of the County Engineer and Road Commissioner, County Office Building, Redwood City, California.

No bids will be accepted from a bidder who is not licensed as required by laws of the State of California.

The County of San Mateo reserves the right to reject any or all bids, and or waive any informalities or irregularities in any bid received.

No bidder may withdraw his bid for a period of thirty (30) days after the date set from the opening thereof.

BY ORDER OF THE BOARD OF SUPERVISORS,
COUNTY OF SAN MATEO
BY: A. R. MIDDAUGH, Purchasing Agent.

Published in The Post, San Mateo, California 94402.
Wednesday, April 17, 24, 1974. (P-156)

EASY AD FINDER
WHERE TO LOOK FOR WANT ADS

ANNOUNCEMENTS .....100 to 199
AUTOMOTIVE .....900 to 940
SEA/AIRCRAFT .....800 to 899
EMPLOYMENT .....200 to 299
FINANCIAL .....600 to 699
FOR SALE .....400 to 499
REAL ESTATE .....700 to 799
RECREATION .....300 to 399
RENTALS .....500 to 599

TIMES CLASSIFIED
SAN BRUNO HERALD
RECORDER-PROGRESS
COASTSIDE CHRONICLE
THE POST
ADVERTISING RATES AND INFORMATION

Effective April 1, 1974
Cost Per Line Per Issue
(3 line minimum)

	3 to 9 Lines	*More than 11 Lines
1 Issue	95c	83c
2 to 4 Issues	80c	69c
5 to 8 Issues	64c	56c
9 to 15 Issues	57c	50c

* 10 line ad billed at 11 line rate. Each issue of The Post and San Bruno Publications will be considerated as consecutive insertions — and must be taken to qualify for consecutive insertion rate. San Bruno newspapers are published Wednesday and Saturday. The Post is published Wednesday.

ACCEPTABILITY: The Times reserves the right to reject, censor and properly classify any advertisement.

ERRORS SHOULD BE REPORTED IMMEDIATELY. Responsibility will not be assumed for more than one incorrect insertion of any advertisement ordered for more than one time.

GENERAL INFORMATION
Rate cards and circulation figures are available upon request. For more detailed information on credit, mechanical requirements, deadlines, cancellations, and additional rates please contact your nearest office for a rate card.

San Bruno 589-1234
Redwood City 369-1791
San Mateo 348-4444

Too Late to Classify

932—Imports/Sports

☆ TOYOTA CELICA
LONG BED PICKUP TRUCK
☆ CORONA
STATION WAGON
1974 MODELS
CALL ALRED
871-4271
4½ per cent Financing upon credit approval
Please leave name and phone number when calling for information

101—Lodge Notices

San Mateo Eagles
Aerie 440
101 South Blvd.
San Mateo, Calif.
Meets every Tuesday 8 p.m. Sojourning Eagles are welcome to attend our meetings.
Arnold G. Lowenstein
Worthy President
Alphonse B. Woyak, Secty.
Phone: 349-8082

BURLINGAME LODGE
No. 400 F&AM
Masonic Temple
Park Rd. and Howard Ave.
Meets Tuesdays — 7:30 p.m.
Sojourning Masons are welcome.
Kenneth E. Taylor
Worshipful Master
Joseph R. Davidson P.M.
Secretary
Ofc. 981-4550 Res. 697-8755

SAN MATEO
No. 226, F.&A.M.
Tilton Ave.
At Ellsworth
Meets every Thursday
Sojourning Masons are cordially invited to attend our meetings.
Philip F. Munson
Worshipful Master
994 Westlynn Way, San Jose
Jack T. Estoll, Secretary
343-4840

SAN MATEO COUNTY Business Directory

A convenient, handy guide to leading San Mateo County businesses and services

ACOUSTIC CEILINGS

ACOUSTIC SPRAYED CEILINGS. GYPSUM BOARD INSTALLED AND TAPING. CALL 738-3198. LIC. NO. 248681.

PIONEER Acoustic Ceilings. Modernize your home w/latest sprayed acoustics. Hides cracks, etc. 334-3910

Acoustic Sprayed Ceiling
Free Glitter. Lic. 290222. 593-3528 or 345-4252.

O'HARA CEILINGS
ACOUSTICAL TEXTURE
755-5588

ADDITIONS/CARPENTRY

CUSTOM CABINETS. All styles. New, remod., repair kitchen cab. Formica. Reas. Free est. No job too small. 345-0633.

GERMAN carpenter. Home repairs. Remodeling. Additions. Install safety locks. 574-5208. Lic. #272229.

EXPERT Carpentry — Remodeling. Repairs, Alterations, kit., baths. No. 290707. 343-3029.

CARPENTERS. Cabinets, remod. baths, doors, formica. Lic. #286978. 341-0816.

APPLIANCE REPAIR

REPAIR of all major appliances. Reas. rates. Refrigs., stoves, etc. 345-8481.

BUILDING/REMODELING

KARL TUCHECK—BUILDER
room additions, patios, fences, etc. Partial or comp. Lic. 289372. Insured. Free Est.
341-8659 726-5470

ADD-A-ROOM
REMODELING REPAIRS
Jim Thorne, 153585.
343-1230.

JOHN E. GARCIA
Complete Building Services
Kitchens—Bath—Family Room
FREE EST. LIC. 589-1877

YOHANAN STRUCTURES
Additions Remodeling
Free est. Lic. 756-5870

KITCHENS — SPECIALISTS. We can save you money. Lic. 282297 — 343-0478.

CONCRETE/ASPHALT

☆Asphalt Specialist☆
Driveways, parking lots, seal coating, oil screening. Res./comm. Free estimates. Lic. 355823. 343-7811.

368-5206 FREE ESTIMATES
CEMENT WORK — PATIOS
SIDEWALKS — Driveways

FREE ESTIMATES 341-8896
Cement, sidewalks, aggregates, patios, driveways.

ELECTRICIAN

WIRING — All type outlets, serv. change. Free est. Reas. Lic. no. 152952. 574-5161

FENCING

TERRACE fencing and decking. Wood, wire, also dog kennels. Est., 368-8313.

FLOORS

EXP. REFINISHER
Polyurethane. Plastic. Finish. Dark stains. Waxing. Free est. Reas. Lic. 130250. 588-8658.

GARDENING/LANDSCAPING

Japanese Gard. 348-1274
Maintenance, clean up and all garden services. Free estimates. Call anytime.

COMPLETE GARDEN SERVICE. Residential, commercial. Pruning, new lawns, hauling, etc. Reasonable. 342-5156.

BOTANICAL Maintenance Co. Comm. and res. landscape maintenance, new lawns, sprinklers, pruning. 574-0403.

FRENCH GARDENER. Exp. Clean-up. New lawns, Sprinklers, Maintenance. Residential, commerical. 697-7331.

GARDENER, compl. top quality yard work. Trim, clean up. Maint., new lawns. Reas. low rates. 347-1702.

Japanese Gard. 342-4631
Maintenance. Cleanup. Landscaping. All garden services.

GARDENING/LANDSCAPING

Japanese Gard. 344-8677
Mo. maintenance, tree trimming. Pruning, clean up.

JAPANESE GARDENER
Maintenance, pruning, clean-up. 344-2124 after 5 p.m.

JAPANESE GARDENER
Clean-up, Pruning, Maintenance. Call 347-3521.

ROTOTILLING 593-0485
Residential, commercial
Free estimates

345-5164
Japanese Gardener. All type, monthly maintenance.

ROTOTILLING, cleanup, new lawns, garden maint., etc. French. 344-7472 aft. 7 p.m.

ROTOTILLING, spring cleaning, garden maintenance. Call Pierre. 697-2378 aft. 6 p.m.

GARDENER, Japanese, clean up, trim, pruning, Maint. Free est. 343-1912 aft. 6 p.m.

Experienced Gardening
Clean-up. Planting. Pruning. Maintenance. Call 349-1824.

HANDYMAN

HANDYMAN. Home maintenance and repairs. One call does it all! 341-2401.

CARPENTRY, remodeling, repairs, small construction, painting. 341-0831, 592-3204

ROOFING, gutters, painting, carpentry. A-1 SERVICE! Free estimates. 368-5934

HAULING

HAVE LARGE STACK TRUCK w/hydraulic tail-gate. Garage basement, backyard clean-up. Experienced men w/service. Call 343-0501; 342-4940.

HAULING and GARAGE CLEAN-UP. TREE CUTTING. COLLEGE BOY NEEDS WORK. RELIABLE! 692-2624.

EXP. student w/new van will haul furn., appli., trash. For courteous, prompt service call 341-5743.

FREE ESTIMATES HAULING 3 trucks, lge. Van avail. Jerry, 359-4239, Dan 355-5259.

HAULING, DELIVERING and BUILDING MAINTENANCE Free est. Reliable. 349-5209

HOME SERVICE

2 YOUNG College men w/families starting Janitorial business. Exp. and bondable. 583-7613. Ask for Mike.

HOUSECLEANING 591-6503. Homes, apt. and offices. FREE Estimates.

SPRING CLEANING? Friendly cleaning services by exp. woman. Free est., 344-7075.

MOVING

LOWEST rates in town. No extra charge for wknds. or holidays. Free est. Budget Movers & Storage, 347-7766.

CALLISON Moving Co. Anywhere, anytime. Time starts at your door. 992-5031.

PAINTING/PAPER HANGING

PIPER PAINTING CO.
Quality Work Guaranteed.
Free Estimates.
342-7844
28 YEARS EXPERIENCE

THE best economy is quality. Free informative estimates on paint jobs which LAST! Also carpentry and repairs. Fully insured. exc. refs. 341-0831. 592-5507

'PETE THE PAINTER'
Interior — Exterior
Free est. Work Guar. Lic. 663
Phone 355-5775

TOP QUALITY-REAS. PRICE
Res., Comm. Inter., Exter.
FREE GIFT WITH EACH
FREE ESTIMATE 349-8881

HANS GELBRICH
Intr., Extr., Lic. No. 225296. Insured. Profl. Workmanship. 591-8809.

HERMAN JUNGE
Paper hanging, painting. Expert work, low cost. 20 yrs. exp. No: 164683, 697-4332.

READ Times Want Ads

PAINTING/PAPER HANGING

STANLEY NEDWICK & SON
QUALITY PAINTING
Lic. 271638. 347-0234; 341-7689

OVER 20 years exp. Local references. Inter./exter. Free estimate. 343-7528 days; 348-8642 eves. Lic. 173914.

PAPERHANGING, Painting. 25 yrs. exp. Neat, refs. By the hour or roll. 348-8383

EXPERIENCED, quality work. Low prices. Free estimates. Call L. A. Bueno. 364-1997

PAPER HANGING. Contr. Lic. #292293. Guaranteed quality work. 552-3574

PROFESSIONAL painting, paperhanging. Free est. You will be satisfied. 344-1585.

PLUMBING

LICENSED PLUMBER
FREE ESTIMATES
Lic. 260496. Al Siegel, 592-0100

LICENSED PLUMBER
ALTERATIONS, REPAIRS
Free est. Lic. 237557
JIM DAVIS 342-4389

PRINTING

WITH IMAGINATION
job printing that pleases the eye, the pocketbook and the stopwatch. A complete shop that includes large and small offset letterpress, a complete bindery, our own typesetting. Large volume keeps your costs down. Immediate delivery too!
TIMES
Commercial Printing
1100 S. Amphlett Blvd., S.M.
348-4400

ROOFING/GUTTER SERVICE

ECONOMY ROOFING COMPANY — Roofing and Roof Repairs. IMMED. SERVICE. Clean all Gutters. Flush all Drains. Aver. home $18, large $22. Licensed for your protection. 248-1001.

DON COOPER ROOFING. Working contractor. Lic. #285382. Ins. Free est. 871-9939

SCAVENGERS

SAN MATEO COUNTY SCAVENGER CO. Daily Pickups. Residential. 225 Shoreway Rd., San Carlos. 592-2411.

STORAGE

U-STOR-IT
Clean, secure, individual storage from $6. 697-1146.

TELEVISION SERVICE

A-OK TV REPAIR
SERVICE CALL $11.95 OR CALL FOR FREE HOME ESTIMATE. Work Guar.! 377 Torino, S.C.
DAILY WEEKENDS 593-5343

PENINSULA WIDE TV SERVICE COLOR or BLACK/WHITE TV FREE ESTIMATE. On call 24 hrs. incl. SUN. HILLSDALE TV, 516 E. 3rd, S.M. 574-3511.

TILE

SAN MATEO TILE
New work and remodel
Call Tom, 592-1253 aft. 6

TREE SERVICE

MITCHELL TREE SERVICE
Compl. tree care, safe tree removal. 369-1892, 364-3320

COMPLETE Tree Service. Pruning, Spraying. Low rates. Quality work, free est. 341-3043

GARD'S Tree removal trimming. Free Est., P.L. and P.D. 7 days. 345-0403.

UPHOLSTERING

SPECIAL — Sofa or hideabed upholstered $195. Inc. quality workmanship and material. Largest fabric choice. BankAmericard or financ. avail. 591-8993.

WINDOWS

ALUMINIUM Windows to replace old wooden windows. Free est. Call John 583-2252 aft. 5 p.m.

IF SPORTS ARE NOT YOUR FIELD, sell unused equipment quickly with a Classified Ad. 348-4444.

DISPLAY CLASSIFIED CHILDREN'S CAMP

EL ADOBE RANCHO
400-acre operating cattle ranch and summer camp for boys and girls 6-17. Horseback riding, horse shows, Honda trail rides, animal care, swimming, and more! Write or call for brochure. Mr. and Mrs. Reno Pronzini 3268 Old Adobe Road Dept. T Petaluma Ca. 94952. Phone 707-763-1011.

SUMMER CAMP
Fun and Adventure For Your Child
A Wonderful, Rewarding Experience

49 Ranch
St. Helena, California
BOYS, GIRLS 6-15. Near St. Helena just 65 miles north of S.F. Napa Valley. Summer Fun and Adventure . . . with a purpose. Operating ranch—726 acres. Our own lake—Riding! Water Skiing! Sailing. Swimming. Archery. Fishing. Crafts. Campouts! College Counselors. "Groups all year." MEMBER ACA. Brochure — Ed. Keith, 700 El Camino, Burlingame 94010. 348-7004 days.

Tumbling McD Ranch
For Boys and Girls 8 to 16. A Horse Ranch in the beautiful country of the Redwood Empire. Specializing in horsemanship for beginners and advanced. Lots of riding, trail rides, overnights and horse shows. Proper supervision. For folder of reservations write Arch and Alyce McDougald, Box 15, Philo, Calif. 95466. Phone (707) 895-3455.

- Boots
- Straw Hats
- Jeans
- Boys' Shirts

AND MORE AWAIT YOU AT THE WESTERN STORE
OLSEN NOLTE
1580 El Camino San Carlos
THE SADDLE SHOP
Open Thursday Nights 'Til 9

"KISTLER'S"
K-ARROW RANCH
6,000 ACRE
Historic Operating Cattle Ranch and Summer Camp
GIRLS — BOYS 7 to 14
Western style Horseback riding. Rodeo events. Campouts. Animal care. Canoeing. Sailing and Water sports on private Lake front, and More! Just short drive from Bay Area. For Brochure write John and Joann Terry, Manager Directors, Box 157P, Jamestown, Calif., 95327, or Call Keystone 2491 thru Sonora operator, or call Oakdale 847-5298.

MENLO EXPERIENCE
TENNIS CAMP
BOYS AND GIRLS 9-14
Tennis instruction by PROFESSIONAL for beginning and advanced players
ALSO OFFERING: Arts — Crafts — Swimming. (Girls Residence Session, June 23 to July 5th)
MINI CAMP
FOR GIRLS AND BOYS 3-10
Arts — Craft — Swimming — Diving — Team Sports — Gymnastics
"DEVELOPMENT READING/Brown Reading Systems"
REMEDIAL READING AND MATH Also Available
FOR BROCHURE: CALL (415) 322-1866
OR WRITE: SACRED HEART SCHOOLS
Valparaiso Ave., Menlo Park, Ca. 94025

101—Lodge Notices

San Mateo Odd Fellows
LODGE NO. 265
121 South B St.
Meets every Monday evening at 8:00 p.m. Sojourning Odd Fellows are always welcome
Harold I. Squires
Noble Grand
F.C. Bigley, Recording Secty.
342-4869

Peninsula Toastmistress CLUB
Meets 2nd and 4th Thursday of every month
Public Speaking
Call 342-9660 eves.

Daly City Eagles
Aerie 1848
3344 San Jose Ave.
Daly City
Meets 1st and 3rd Mon. 8 p.m. Buffet dance every 3rd Sat. Live music.
Jack Cummings
Worthy President
Phone 755-6968

San Mateo Toastmasters
CLUB NO. 191
Meets each Tuesday 7:30 pm
Fidelity Savings & Loan
11 E. Third
San Mateo
to practice public speaking. Men 18 and over invited to visit and participate.
Ron Recchioni, Pres
Ph. 592-3013 or 347-0419

141—Funeral Directors

Patterson & O'Connell
FUNERAL HOME
San Mateo—345-8585

145—Personals

MODERN AWARENESS MANOR. Alcoholism recovery program. Private counselling avail. Please call (415) 278-1430. 1430 - 168th Ave., San Leandro.

MADAME CHRISTINE
Cards, palms, psychic reader. Advice, help 1725 So. El Camino, San Mateo 345-5535.

IF YOU HAVE THE KNOW-HOW. Want Ads have the Jobs. Check now! Dial 348-4444; 589-1234; 369-1791.

DISPLAY CLASSIFIED 146—SPECIAL NOTICES

Easier to read ads.
Easier to find!
WANT ADS

THE FIRST WORD of each 8 pt. type ad will be spelled out (including Proper Names) i.e., San Mateo, Volkswagen, etc. (Although we will allow abbreviations on the first word in 12 pt. or larger type lines, any ad that does not begin with a complete word will not be in alphabetical sequence.)

BUSINESS DIRECTORY ADS . . . 100
are keyed to their proper classification

EMPLOYMENT ADS . . . 200-299
are keyed alphabetically according to the job description or numerically at the end of the alphabetized sequence.

FOR SALE GROUP . . . 400-499
keyed alphabetically according to the first word of each ad or numerically at the end of the alphabetized sequence.

RENTAL GROUP . . . 500-599
keyed alphabetically starting with the City location or numerically at the end of the alphabetized sequence.

REAL ESTATE . . . 700-799
Classified under the City classification.

AUTOMOTIVE . . . 800-940
keyed alphabetically according to the make of the Car.

RESULTS WILL BE FASTER

"SEWING CIRCLE"

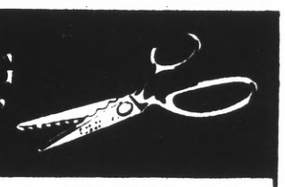

Sew and Crochet! *Eye-Catchers!*

PRINTED PATTERN

by Anne Adams

by Laura Wheeler

Suddenly a mild day turns cold and how glad you are to toss on the cuddly cape you crocheted. Dress is a charmer.

Printed Pattern 4896: Misses' Sizes 10, 12, 14, 16, 18. Half Sizes 12½, 14½, 16½, 18½, 20½, 22½. **PLEASE STATE DRESS SIZE.**

Send $1.00 for each pattern. Add 25¢ for each pattern for first-class mail and special handling. Send to **Anne Adams** The Times, Pattern Dept., 243 West 17th St., New York, N.Y. 10011. Print **NAME, ADDRESS, ZIP, SIZE** and **STYLE NUMBER.**

DOUBLE BONUS! Choose one pattern free in New SPRING-SUMMER Pattern Catalog. Get one free pattern printed inside. 100 beautiful fashions, all sizes. Send 75¢ now.

New! Sew + Knit Book—has basic tissue pattern $1.25
Instant Sewing Book $1.00
Instant Fashion Book $1.00

Win compliments with feminine, embroidered fashions.

TWICE PRETTY! One yard 36" fabric is all you need for bare-back halter that fits Misses' Sizes 8-16. Brimmed hat takes 1 yard, too. Pat. 514: transfer, pattern pieces.

75 CENTS each pattern — add 25 cents each pattern for first-class mail and special handling. Send to **Laura Wheeler The Times.** Needlecraft Dept., Box 161, Old Chelsea Station, New York, N. Y. 10011. Print **Pattern Number, Name, Address, Zip.** NEW! 1974 **Needlecraft Catalog** covers the creative scene — knit, crochet, fashions, embroidery, quilts, more! .....75¢

NEW! Sew + Knit Book has basic tissue pattern $1.25
NEW! Needlepoint Book $1.00
NEW! Flower Crochet ... $1.00
Hairpin Crochet Book.... $1.00
Instant Crochet Book..... $1.00
Instant Money Book..... $1.00
Instant Macrame Book ... $1.00
Complete Gift Book..... $1.00
Complete Afghans #14.. $1.00
12 Prize Afghans #12..... 50¢
Book of 16 Quilts #1..... 50¢
Museum Quilt Book #2.... 50¢
15 Quilts for Today #3..... 50¢
Book of 16 Jiffy Rugs..... 50¢

145—Personals

Leona, Spiritual Psychic
Help and advice on all affairs. Menlo Park, 325-9448.

BEAUTICIAN course in exchange for part-time work. 342-5703, ask for Miss Lopresti.

PERSIAN MASSAGE. Open 11 a.m. to 11 p.m. Mon.-Fri. 349-8098. 83 E. 21st Ave.

NEED ride San Carlos to Union Sq., S.F. 9 a.m., PU 5:30. 593-8919; 391-0270 ext. 22.

MADAME DIANA — cards, palm, physchic reading. 230 El Camino, Belmont 591-7996.

146—Special Notices

EARN extra money in your spare time mailing commission circulars. Rush stamped, address envelope for free details. Happy Star Box 833T, Half Moon Bay, Ca. 94019.

WOMEN on a budget, stretch your wardrobe. Prof. fashion Consult. at home 342-1361.

161—Lost and Found

LOST male mixed Cocker, black w/white chin, eyebrows. Vic. Calif. DR., Burl. late Sat. nite, or early Sun. morn. Reward 589-6397.

LOST: Black cat, male, neut. w/white spot on belly. Vic. Capuchino, Burl. Sick, needs medicine. 347-1512.

LOST: Black/white M cat 2 flea collars. Vic. Humboldt, S.M. April 13. Reward 343-4001 aft. 4.

FOUND: black Labrador retriever, young, friendly. Red collar, no tag. 345-2451.

FOUND: Round coin purse, contains money, jewelry, Hillsdale. 4/18. 343-6914.

LOST: Grandmother charm bracelet, 13 charms. REWARD. Call 343-5365.

FOUND: German Shepherd, black male, approx. 2 yrs. old. San Mateo. Call 349-4392.

LOST man's leather jacket, Sat. Apr. 20, Canada Road. Reward. 364-4861.

LOST: Diamond wrist watch, 4/21, San Mateo area. Reward 342-6287.

200—EMPLOYMENT

211—Instruction

CENTURY 21 Real Estate Schools. Prepare for State exams. $75. Start today. Call 788-2121.

Real Estate License
PREPARE NOW!!
Exams getting more difficult
APPROVED FOR VETERANS
Pass exam or tuition refund
ANTHONY SCHOOLS
833 Mahler Rd., Brl. 697-8314

221—Help Wanted

ACCOUNTANT to $9600. Well established co. Must be career oriented. Beautiful office. Nice boss to work for. 349-6333. Nor-Cal Agency, 2000 El Camino, San Mateo.

ACCOUNTING/Secretary $550. Fee negotiable. Lite S/H, accurate 55 typing, good figure apt. Call Austin Agency of Foster City 573-7200. Fee and no fee jobs.

ACCOUNTING clerk, car rental agency, swing shift, typing and adding machine skills req'd. Will train NCR 395, own transp. 583-6658 aft. 1 p.m. wk.-days.

ACCOUNTS Receivable $500. Fee negotiable. Lite type, 10 key, knowl. bank reconciliation. Call Austin Agency of Foster City, 573-7200. Fee and no fee jobs.

ACCOUNTS Receivable. Fee negotiable. $450-$525. Lite typing. Call Austin Agency of Foster City, 573-7200. Fee and no fee jobs.

Acctg. Sup. To $850
No fee. Know all facets of bkkpg./acctg. Also fee jobs
Sunset Employment Agency
1505 El Camino, Brl. 347-9807
656 El Camino, SC 593-8241
343 El Camino, SSF 873-5330

Admin. Asst. $600
Combine skills/organization for top growth potential.
Sunset Employment Agency
1505 El Camino, Brl. 347-9807
656 El Camino, SC 593-8241
343 El Camino, SSF 873-5330

AGENCY Asst. General insur. exp. + lite ofc. skills. Career spot! $7800. Call Toni Todd, 347-2181, Grand Snelling & Snelling Agency, 4 W. 4th Ave., S.M.

AGENCY
ANNE WHEELER
Original Owner Since 1950
342-3201
NO FEE

Legal Secty./Temp.	$3.74 hr.
Sales Trnes./Deg.	$700+
Sales/Photo copy	$1000
Industrial Sales	$900+
Split/Reimb./Negotiate	
Janitor/no exp.	$2.50 hr.
Figure Clerk	$500
General Office	To $475
Spanish spg. G/O	To $2.75 hr.
Legal Secty. Trne P/T	$3 hr.
Clerk Typist	$550
Keypunch/exp.	$550
Secretary/dicta.	$550
General Office	To $500
Mgmt. Trne./Finance	$525
Secretary/dicta.	To $675
Public Rel. Rep.	$650
Stat Typist	$600
Secty./lite S/H	To $600
FEE	
Keypunch	$500
Shipp'g./Recv'g	$500
Cashier/Hostess	$3.67 hr.
Sales/Counter	$2.50 hr.
Production	$2.50 hr.
Stenographer	$650
Maintenance	$3.57 hr.
Keypunch/computer	To $600
General Office	To $525
Figure Clk./Recept.	$500

Other positions available
100 Benjamin Franklin Ct.
San Mateo
Behind San Francisco Federal Savings and Loan

Times-Post Want Ads

San Mateo 1080 South Amphlett Blvd. 348-4444
San Bruno 205 West Angus Avenue 589-1234
Redwood City 723 Middlefield Rd 369-1791

"Where more San Mateo County Want Ads are published than in any other newspaper"

221—Help Wanted

AGENCY

SAN MATEO
EMPLOYMENT AGENCY
ACCOUNTANT.....to $15K
ACCTG Serv Supv.....to $13K
JR. Acctnt.....to $10.8K
QUALITY controll.....to $8.7K
PROOF Reader.....to $8.4K
MGR. Trainee.....to $7.2K
ACCTNT. Payable.....to $8.1K
ORDER Puller.....to $6.2K
344-6395

AGENCY

✓ CHECK THESE LOCAL PENINSULA JOBS
No Fee
✓EXEC. SECRETARY..to $800
Lt. S/H, Small Firm
✓SECTY, No. S/H.....$700
Acctg Dept., Fig. Apt.
✓P/FRIDAY, San Mateo...$650
Oppor. Ln and Advance
✓TYPIST-GENL OFC.....$600
Varied Duties
✓SALES OFC. P/FRI.....$570
Type 50, Phones
✓PURCH. TYPIST.....$550
Phones and Expediting Fee
✓MAINT. ENGINEER.....$1,090
Must Kn. Blrs and Elec.
✓SECRETARY.....to $700
Type w/Dictaphone
✓JR. SECRETARY.....$600
Split and Repay Fee
✓ONE PERSON OFC.....$550
Split & Repay Fee
✓UNDERWRITER.....$650
Type, Split and Repay Fee
✓BANK LOAN CLERK.....$540
Type, Phones, Figures
✓GEN'L OFC., Type.....$475
Split and Repay Fee
(Partial Listing Only)
MARJORIE TRUITT AGENCY
"Highly Personalized"
231 2nd Ave., 2nd Floor
San Mateo — Phone 343-4501
(Open 8-6; Sat. 9-12)

AIR Export Documentation Clerks, night shift. Call 871-6931.

AIRFREIGHT OPERATIONS MANAGER
For Intl. Fwdr., excel. opportunity for exper. hard worker. Call 871-6931.

Airlines Secretary
Salary to $600. Some S/H or speed writing. Freight bkgd. helpful. Travel bnfts. in 90 days. 871-9755 GATEWAY Snelling & Snelling Agency, 220 E. Grand, SSF.

AMBITIOUS WOMEN
Spencer Designers, 70 yr. old triple rated co., 1 yr. in Calif., is expanding operations. Need 5 Mngrs. and Consultants to show quality fashion line. Call Don or Anne Marie Donahue Collect. 714-828-5595

Apartment Manager
Needed immediately for 22 unit with pool. Desirable San Mateo location. Adults only, no pets, experienced mature couple. Generous compensation. Agent. 408-371-5700.

APARTMENT MANAGER
Mature couple to manage quiet stable 14 units, R.C. Wife to be home days. Lite maint. skills helpful. $100 rent credit. No children/pets. Call 592-3960.

APARTMENT mgr. Couple for 16 units, fairly new, close in loc. nr. all transp. Non-working wife. Free unit. Please state ages, etc. in resume to Box 5767, The Times, S.M.

APARTMENT MANAGER Assistant. Couple needed for assistance at a 90-unit apt. complex in Belmont. Wife full time. Husband part-time. 592-7766

APARTMENT Manager, 16-unit Deluxe security bldg., good S.M. loc. Exp. not nec. Write Box 5781, The Times, S.M.

APARTMENT MANAGER 18 units Redwood City. Exp. couple. No children. 323-1660.

APPLIANCE SALES
NOW HIRING
Local electrical appliance outlet needs 5 neat appearing men to go to work immediately. Will train completely.
START WORK NOW
Permanent — Full time
$640
Per month to start
Salary review in 6 mo. of commission bonus and profit sharing available.
FOR INTERVIEW CALL Wednesday 9 a.m. to Noon Only!
364-3003

MANAGEMENT trainee, grocery chain looking for full or pt.-time help. Call Fred Hill, 348-9952 Wk.-days only

TO PLACE YOUR WANT AD
PHONE DIRECT LINE
San Mateo 348-4444
San Bruno 589-1234
Redwood City 369-1791

APT. MANAGER
Management firm seeks exp. couple to co-manage lg. complex in Redwood City area. Salary + apt. Send resume to P.O. Box 5306, Redwood City, CA 94063.

Apt. Manager Trainee
Couple to manage 7 units in San Mateo. Wife to be home most of day. $75 rent reduction on $200 2-BR. 592-4900.

Apt. Manager, Burl.-RC
14 units - 21 units. Rent allowance in exch. for services. 344-2772 or 824-4343.

APT. MANAGER/16 UNITS
San Mateo. Couple. Exp. not necessary. Box 5778, The Times, San Mateo.

ASSEMBLY PERSONNEL
Hand work, gluing and packing. Rapid Mounting, 1529 Rollins Rd., Burl.

Automotive Trainee
St. $6000. Like sports cars and hi-performance equip? Co. will train to manage parts store. Call Dee Martin, 871-9755, GATEWAY Snelling & Snelling Agency, 220 E. Grand, S.S.F.

BABYSITTER. Teacher needs loving babysitter in her No. Burl. home immed. until end of June. 1½-yr.-old charmer. M-F, 8-5. $210, lite hskpg., refs. 348-3015 aft. 5.

BABYSITTER needed for 1½ yr. old child. Walking distance of 834 Highland Ave., S.M. Will pay $25/wk. 348-0120

BABYSITTER working mother needs licensed sitte $1r for young baby. 347-2597.

BABYSITTER for 2 toddlers in our San Carlos home. Part-time. Non smoker. 368-0880

BABYSITTER wanted in my San Mateo Village home. 349-1559

BAKER. Opportunity for progressive man. For info call 366-7997 bet. 9-11 a.m.

BANK Tellers. No fee. $2.50-$3.25 hr. depending on exp. Part time, min. 23 hrs. +. Must type 45. Call Austin Agency of Foster City, 573-7200. Also fee jobs.

BEAUTICIAN, experienced. Lucian's Beauty Salon. 345-1488

BEAUTY OPERATOR. Part or full time. E!⅛xp. pref. Apply LaBelle Beauty Salon, 204 Hillsdale Mall, SM. 341-8746.

BEAUTY OPERATOR, exp., guaranteed salary, good location. Call 697-7410

BEAUTY Opr., exp., take over est. clientele, exc. income. Mister B Beauty Salon, 1086 Alameda, Bel. 591-9591.

BEAUTY opr. w/exp., take over following. Top sal. 341-9477; eve. 591-5698.

BILL WILLIAMS ASSOC.
Borel Placement Agency
All Jobs 100% Free
1611 Borel Pl. S.M. 573-8524
Accounting Clk $500
Secretary $565
Secty/Recept/Dicta $600
Secty/Recept/S/H $650
Exec. Secty S/H $700

Bookkeeper
Salary to $9600. Fee pd.! Accts. pay. and accts. recv. thru trial bal. Exlnt. co. and loc. Also fee jobs. 871-9755, GATEWAY Snelling & Snelling Agency, 220 E. Grand, S.S.F.

BOOKKEEPER F/C., neg. fee. Also fee. Local co. needs flexible person to handle diversified functions and assume all related acctg. procedures. 349-6333, Nor-Cal Agency, 2000 El Camino, San Mateo.

BOOKKEEPER. $7500. Fee pd. Great oppty. Good skills a must! Fee also. Call Valda. 871-9755, GATEWAY Snelling & Snelling Agency, 220 E. Grand, S.S.F.

BOOKKEEPER with knowledge of Computerized general ledger. Must have solid background. Salary open. SHERMAN CLAY & CO. 342-8911

BOOKKEEPER, full charge, accounts rec., accounts pay., payroll. Small Belmont manufacturing co. 592-8484.

BOOKKEEPER, F/C, familiar w/union bkkpg. preferred. $187+ weekly. 539 Middlefield, Redwood City, 365-7172

BOOKKEEPER, full charge, exciting opportunity, Menlo Park, 349-7700.

BUS DRIVERS
FULL TIME WORK
We need mature persons with good driving records to drive for a new City Transit System on the Peninsula. Interested parties apply in person 8 a.m.-11 a.m. work days at Servicar, 1111 Chess Dr., Foster City.

BUS driver needed, hours 7-9, 12-1:30, 3-5. Wages $3.80 hr. Prefer certificate but will train. 348-2272, contact Anita Manning.

BUSINESS teacher — immediate opening. Heald Business College, 20 E. 20th Ave., San Mateo, 345-7985.

BUYER
Immediate opening. Growing co. Handle All purchasing incl. Laminate, hardware, chemicals, repair/maint. items for PCB shop. Vendor contact and expediting. Require min. 3 yrs. experience. Reply The Times, Box 5784, San Mateo.

FAR OUT MUSIC AT WAY IN PRICES! Check the Times Want Ads today!

CASHIER HOSTESS. Major Peninsula Hotel. Formal Dining room Experienced. Well groomed. Call Personnel, 573-7661.

CASHIER
Full time, permanent, able to work flexible hrs., must be neat and personable, excellent company benefits. Apply in person only. Dahnken's of San Carlos, 1245 San Carlos Ave., S.C.

CASHIER/COUNTER hostess, part-time, weekdays lunchtime $2/hr. No experience nec. Apply in person at 440 El Camino Real, Millbrae.

Cashier/Hostess
$700. Fee pd! Well groomed and personable for delightful restaurant. Also fee jobs. Call Marie James, 871-9755, GATEWAY Snelling & Snelling Agency, 220 E. Grand, S.S.F.

CENTURY 21
SAN MATEO INVESTMENT CO.
Real Estate Sales Career
Residential and commercial. Established office over 35 years. Call Mr. Gustaffson or Mr. Carstens, 349-2121.

CHARLEY BROWN'S
now interviewing for
WAITRESSES
Attractive. Over 21
APPLY:
CHARLEY BROWN'S RESTAURANT
Municipal Marina
Redwood City
An equal opportunity employer

CHEMIST
Our Life Sciences Division seeks an individual with 2+ years' experience as a synthetic organic chemist and therefore skilled in laboratory procedures. Should be a neat, efficient worker, BS or MS degree.

Please send resume to Harriet Wherry, Personnel Coordinator, SRI, 333 Ravenswood Ave., Menlo Park, CA. 94025. An equal opportunity employer.

SRI

CHILD care needed in my home, near CSM, Mon.-Fri. full day. 349-6738.

CLAIMS adjuster for San Jose area needed by large multi-line carrier. Good promotional prospects and exc. fringes. Contact:
G. DILLARD
Commercial Union Companies
981-0300

CLERICAL
Western Temporary Serv.
Hillsdale Shopping Center
(lower mall—341-3411)
NEED A JOB? SEE US
WE NEED YOU
Immediate openings: Sectys., Bkkprs., Typists, Acct. Clks.
All office skills used
Experience necessary
Long and short assignments
Equal opportunity employer

CLERK Typ. Start a career! Gen. duties good bnfts. and promotions. Call Toni Todd. 347-2181. Grand Snelling & Snelling Agency, 4 W. 4th Ave., S.M.

Clerk Typist
Salary to $8280. Fee pd! Neat and personable w/min. 2 yrs. work exp. You'll love the atmosphere here! Also fee jobs. Call April Devon, 871-9755, GATEWAY Snelling & Snelling Agency, 220 E. Grand, S.S.F.

CLERK, part-time. 7-11 store. Pacifica. 21-30 yrs. 355-6667, Rich, 8-5.

CLERK-TYPIST. Must be able to type 60 wpm. Salary open. Contact Mr. Jennings at 692-5510. We are an equal opportunity employer.

CLERKS
Data control and claims clerk. Require someone good with detail and repetition, some knowledge of data processing helpful. Some overtime or weekend work may be necessary. Please call 692-3960, Personnel Dept. for more information. An EOE employer.

CLERK—Processing client and sales dept. contact. Accurate type. $550 split/reimb. Call Kathy Bell, SAN MATEO EMPLOYMENT AGENCY, 441 S. El Camino, 344-6395

Commercial Field Rep.
Service existing business accounts. Established territory. Top rated national co. St. to $650 + Potential $12K. Call Mr. Saathoff, 573-3300 Romark Agcy, 2015 Pioneer Ct.

COMPANY REP.
National firm seeks ambitious individual for tremendous career oppty. Top salary, car and expenses. Some coll. helpful. Call Mr. Kane, 348-3234, Ethan Allen Personnel Agency, 2 W. 5th Ave., SM.

COOK exp. pvt. home $550. 343-5691. DOMESTIC HELP DIVISION. San Mateo Agency.

COOK, part time. Swing shift. Start at $3 hour. Must be experienced, clean-cut. Bob's El Camino, 66 El Camino, San Carlos. 593-4773.

COOKS
MUST HAVE EXPERIENCE.
Nite shift. Top dinner house. Burlingame. Call Roy King (Chef). 342-1919 betwn. 9-12 and 2-4.

COST ACCTG. SUPVR. to $15K. Acctng. degree + exp. cost acctng. in Mfg. required. Supervisory exp. a must. No fee; fee jobs too. 347-1002; BRUCE AGENCY, 919 S. El Camino, San Mateo.

COUNSELORS
Sunset Employment Agency has several immed. openings. If you are looking for an ethical growing agcy w/est. accts., a lucrative comm. structure and mgmt. potential, please call 593-8241 for an appmt. All inquiries strictly confidential. 656 El Camino, San Carlos.

COUPLE wanted by San Mateo home building firm for daily maintenance of display homes and final clean-up of newly completed homes. Transportation required. Salary $750. Send qualifications to Box: 5790, San Mateo Times, P.O. Box 5400, San Mateo, Ca. 94402.

Cust. Service $550
Liaison betw. customers and sales staff.
Sunset Employment Agency
1505 El Camino, Brl. 347-9807
656 El Camino, SC 593-8241
343 El Camino, SSF 873-5330

CUSTOMER Service. Heavy phones, Must type, 10-Key add., Gd. figure apt. Office skills. To $600. Call Polly, Bruce Agency, 919 S. El Camino, 347-1002.

DATA COORDINATOR
No fee. All around acctg. bkgrnd. Growth opt. in rapidly expanding div. of NYSE co. Work in S.F. for 6 mos. then relocate in new office near airport and all public transp. Excellent benefit package. $800. Call Donna. 287-2103.
MS SUSAN AGENCY
675 N. 1st St., S.J. Also fee.

DESIGN DRAFTSMAN
Perm. opening is now available at an established motor control manufacturer. Applicant must have strong background with schematics, wiring diagrams, and sheet metal. Exp. in DC motor controls is preferred but not required. Salary commensurate with exp. Apply at Avtek Systems, 398 Beach Rd., Burl.

Design Draftsman
To $14,500. Some electronic exp. helpful. Will be doing schematic designs. Call Dee Martin, 871-9755, GATEWAY Snelling & Snelling Agency, 220 E. Grand, S.S.F.

DMV contract clerk. Auto exp. helpful. Salary open. Call for app't. 873-4380, ext. 27.

DOCUMENT CONTROL CLERK. Recent hi school grad. to learn document control procedure. Must be sharp, responsible, gd. at detail and have math aptitude. Office located in Brisbane. Call 467-9393 betw. 9-11 a.m. only.

Drafting Trainee
$7800. Some schooling in mechanical or structural drafting desirable. Exlnt. advancement. 871-9755, GATEWAY Snelling & Snellig Agency, 220 E. Grand, S.S.F.

DRAFTING, read blueprints. Steel door co. $800. Rite Job Employment Agency, 920 El Camino, SSF, 583-7779.

DRAFTSMAN, part-time, for construction sub-contractor. Commercial Bldg. 592-8282 or 347-9330

Driver General Helper
5 day wk. good advancement
Call Pat Lee, 573-3300
Romark Agcy, 2015 Pioneer Ct.

Driver
Clean cut and personable w/good driving record. Local deliveries. Call Dee Martin 871-9755, GATEWAY Snelling & Snelling Agency, 220 E. Grand, S.S.F.

DRIVERS
PART-TIME WORK
We need mature persons with excellent driving records to drive children to and from school from 7-9 a.m. and 2-4 p.m. Please apply in person for this interesting and rewarding work, 8 a.m.-11 a.m. at ServiCar, 1111 Chess Dr., Foster City.

Electronic Technician
Alert person assist in final assembly and test of electro mechanical microfilm duplicating equipment. Duties include some sheet metal assembly, wiring and testing. Experience not necessary but electronic training required. Call for appmt. 325-0761, Menlo Park. An equal opportunity employe/.

Employment Recruiter
No exper., no degree. Just feel for people, good judgement. We train in latest personnel techniques. Our staff. Call Mr. Saathoff, 573-3300 Romark Agcy, 2015 Pioneer Ct.

ENGINEERING Asst. Some college engrng. courses + 1 yr. mech. drafting. No fee. To $875. Fee jobs too. Management Services Agency, 1842 El Camino, Burl. 342-9441.

EXPERIENCED
☆**NURSE AIDES**
☆**COMPANIONS**
Needed for
Live in or Live out
private duty nursing assignments in the home.
Full or Part-Time
Telephone, car and recent work references necessary.
We bond and insure for your protection.
NO FEE
Call 364-0161
Homemaker-Upjohn
READ Times Want Ads

FIELD UNDERWRITER
Will train. Call 348-6771.

FIGURE CLERKS
If you can operate a 10-key adding machine by touch we have employment for you. We desperately need 4 10-key figure clerks in San Mateo for 5-week temporary jobs starting 4/29. TOP PAY without fee to you. APPLY TODAY and ask about our $1,000 guar. med. ins.
MANPOWER TEMPORARY SERVICES
Corner 5th/Ellsworth, S.M.
342-2700

Fleet Administration
San Mateo auto leasing company has opening for sharp individual in Fleet Administration Dept. Will handle service calls, correspondence, issue purchase orders and credit cards, and analyze computer expense reports $1. Typing required. Should be well organized and anxious to take initiative. Knowledge of auto mechanical terms and problems helpful. Excellent benefits and pleasant working conditions. For appmt. please call personnel, 349-2400. Equal opportunity employer.

FOREMAN SHIPPING
Peninsula location, will supv. twelve men preparing, crating and shipping equipment. Recent supervisor plus knowledge of shipping methods is needed for this job. Send resume to Box 5788, San Mateo Times.

FRIDAY PERSON
Lovely surroundings and staff are yours in this spot! Local Peninsula firm is looking for an individual with lite typing skills and general office experience. Call Miss Lord, 348-3234, Ethan Allen Personnel Agency, 2 W. 5th Ave., S.M.

FRIDAY TYPE PERSON type. Handle phones, Gen'l. office duties. $525; fee pd.; Call Polly. Bruce Agency, 919 S. El Camino, SM. 347-1002. Also fee jobs.

FRY COOK
KITCHEN COOK
CASHIER BUSSER
Grt. working conditions plus good bndfts. needed right now 349-6333, Nor-Cal Agency, 2000 El Camino, San Mateo.

FULL time help wanted for male stroke patient. 5 days week. $600 mo. + room/board. Write P.O. Box 713, Lafayette, Ca. 94549.

FULL TIME POSITIONS
CLERK TYPISTS—50 WPM
DICTA OPRS.—60 WPM
RECORDS CLKS.—NO TYPING
SAFECO INS. CO.
For appt. 697-3960, ext. 203.

GAL Friday needed for office support for 3 men, sales/service group. Busy phone and quote desk. Only versatile, industrious appl. should inquire. 592-2990.

GAS station attendant. Reliable, no exper. necessary. Call 328-9770 Menlo Park.

Gen. Ofc. Trne. $550
Good typing? Phone Manner? Be asst. to Oper. Mgr.
Sunset Employment Agency
1505 El Camino, Brl. 347-9807
656 El Camino, SC 593-8241
343 El Camino, SSF 873-5330

GENERAL OFFICE
San Carlos firm needs sharp intelligent and mature girl willing to assume responsibilities in 3 girl office. Varied duties: phones, typing, billing, etc. Hrs. 8-5 good salary. 591-7184.

GENERAL Ofc. Simple arithmetic apt., lite typing. Age 30+. S.M. on bus line. St. $475 raise to $500 90 days. Management Services Agency, 1842 El Camino, Burl. 342-9441.

GENERAL Office, type 45+, lots of phones. Gen. office duties. Good work bkgnd. Excell. benefits. To $550. SOUTH CITY Employment Agency, 139 Mitchell Ave., SSF, 588-2487.

GENERAL Office, type 45. A/P, A/R, knowl. Good figure apt. Split fee. To $600: SOUTH CITY Employment Agency, 139 Mitchell Ave., SSF, 588-2487.

GENERAL Ofc. Clk. $6240. Good skills req'd. No monotony here. Hurry! Call Valda at 347-2181, Grand Snelling & Snelling Agency, 4 W. 4th Ave., S.M.

GENERAL OFFICE/Credit. Precise detail work. Type 60+; NO S/H; $550. Split. Call Nancy Reid. SAN MATEO EMPLOYMENT AGENCY, 441 S. El Camino, 344-6395.

GENERAL Ofc. Clk. to $6240. A job w/great variety and pot. Top skills req. Call Connie at 347-2181, Grand Snelling & Snelling Agency, 4 W. 4th Ave., S.M.

GENERAL OFC. trainee $390; Will train person who can figure and type. Call Polly BRUCE AGENCY, 919 S. El Camino, SM. 347-1002.

GENERAL OFFICE. Varied duties: Phones, typing, inventory, etc. Small Burlingame office. 692-4520.

GENERAL office work for CPA firm. Good typist essential. Call 692-0810.

SHOP WITH WANT ADS

GENERAL office, lt. shipping and junior skills, call 342-7675 for appointment.

GIRL FRIDAY, typing, bkkpg., general office, start. $500/mo. Ph. for appt. 342-9539.

HAIRSTYLIST, experienced operator wanted part-time for busy Burlingame salon. 344-7700.

HANDYMEN with tools. Supplement your Soc. Sec. Call HAND-E-MAN, 343-5551.

Health + Home Care
NURSE AIDS—PRACTICALS
COMPANIONS FOR ELDERLY
HOME MAKERS
Live in or out
Kind dependable employees
Bonded and Insured
MEYER CARE
Rdwd. City 365-7423, ext. 36

HOME Health aides/homemakers, part time, on call basis. Visiting Nursing Assoc., San Mateo, 573-2336 for interview.

HOSTESS — BUNNY'S PLACE, apply in person, 3147 Middlefield Rd., R.C. 369-2903.

HOUSEKEEPER
Excellent working conditions, good hours. Will train.
Call Sue Baker, 573-3300
Romark Agcy, 2015 Pioneer Ct.

HOUSEKEEPER/Child Care. Country living. $400. 343-5691. DOMESTIC HELP DIVISION, San Mateo Agency.

HOUSEKEEPER/cook. Live in. 2 adults. Responsible person. Refs. Call 343-6008.

HOUSEKEEPER Penin. $500. 343-5691. DOMESTIC HELP DIVISION, San Mateo Agency.

HOUSEWORK, 1 day a week. Experienced. Refs. Call 593-7724 after 7 p.m.

I Am Looking For A Particular Type of Woman
I want a woman who is not satisfied with just a job, but one who will take a personal interest and help to build it. This woman will be past 25, have prestige appearance and the ability to instill confidence. Exceptional earnings. FASHION 220. Call 592-2272 Mon. thru Wed. 2-4 p.m.

INCREASE YOUR INCOME
TEACHERS
STUDENTS
SECRETARIES
CLERKS
REGISTER NOW FOR SUMMER JOBS. Top Pay — Bonus Plan.
TASK FORCE
490 El Camino S.208. Bel.
OPEN 8-5 p.m. SAT. 10-2
592-2900
An equal opportunity employer

INDEPENDENT
Want to work for yourself? Earn top commissions applying white-walls on automobiles, no exper. needed, just the desire to earn money. We will train you. Dependable vehicle required. Call 656-6770 for info. wk.-ends. and aft. 6 wk.-days.

INSTALLMENT CREDIT CLERK
Peninsula-based Savings and Loan Assoc. needs clerk to process ICL loan documentation and credit check. Typing important. Prior exp. pref. Salary commensurate with exp. Exc. benefits. Call Mrs. Broton, 347-2345.

Inventory Control
Salary $6000. Fee pd.! Lite typing, good fig. apt. a must! Very congenial office. Also fee jobs. Call Marie James, 871-9755 GATEWAY Snelling & Snelling Agency, 220 E. Grand, SSF.

JOB HUNTING
WOMEN, MEN, STUDENTS
Earn $5 Hr. and up!! Part Time or Full Time. Call on Established Customers. HOUSE OF FULLER, 574-4272.

JOBS — JOBS
Long or short term jobs.
TYPISTS
KEYPUNCH
CLERKS
WAREHOUSE
Top Pay — Bonuses — No Fee
TASK FORCE, S.B. 871-7577

JR. ACCOUNTANT — Degree and High GPA can start at up to $12K with min. exp. No fee. Also fee jobs. BRUCE AGENCY, 919 S. El Camino, San Mateo, 347-1002.

JR. SECRETARY
Plush Peninsula office seeks an outgoing person to grow with this young company. Great salary plus benefits. Call Miss Lord, 348-3234, Ethan Allen Personnel Agency, 2 W. 5th Ave., SM.

KEYPUNCH operator. Exper. keypunch opers. (2) min. 3 yrs. exp. with 129 or Univac 1701. Exc. salary and fringe benefits. Contact Liz Serna 871-6060 or apply Fuller O'Brien Corp., 450 E. Grand Ave., S.S.F. Equal opportunity employer.

Keypunch operators
needed for assignments in Brisbane, Burlingame, San Mateo and San Carlos.
Adia Interim Services
(Formerly Massey Temporary)
35 El Camino Real, Millbrae
692-3822
Equal opportunity employer

KEYPUNCH. No fee. $550. IBM 029, 1-yr. exp. Call Austin Agency of Foster City, 573-7200. Also fee jobs.

KEYPUNCHERS!
Lite keypunch experience is all that's needed to land this one! All shifts open. Excellent starting salary. Call Miss Lord, 348-3234, Ethan Allen Personnel Agency, 2 W. 5th Ave., S.M.

KEYPUNCH
Good positions available for sharp, flexible keypunch or keytape operators with a prestigious, growing, conveniently located Palo Alto firm. Min. 1 year's experience on the 029 or 129 with opportunity to learn Inforex. Excellent fringe benefits including dental insurance and choice of medical plan. Salary commensurate with experience. Call 324-2523 or apply in person to
Diversified Computer Applications
2525 E. Bayshore, Palo Alto
Equal opportunity employer

LAB. TECHNOLOGIST
California license. Part-time for small modern lab. Sat. a.m. and vacation relief. Redwood Medical Clinic. 369-5861.

LIQUOR Clerk, part time. Apply 1033 Terra Nova Blvd., Pacifica. 359-1843.

LOG CLERK
Do you like figures and use a 10 key? Then this trnee. spot is for you. NO TYPING. Hurry for this one. 349-6333, Nor-Cal Agency, 2000 El Camino, San Mateo.

LOVING mother wanted to care for my 2 children, ages 3 and 5, in her home, afternoons until school closes, full time thereafter. Call Mrs. White, 342-4886 aft. 6 p.m. wk. days, anytime wk. ends.

MACHINIST, (gear cutter) must be familiar with Fellows, Barber-Colman and Gleason gear cutters. Capable of doing own set-ups. 936 Bransten Rd., San Carlos.

MACHINIST, exp. on lathes and mills for So. S.F. plant. Good scale w/full H and W bnfts. Call Gordon 871-8147.

MAID, summer travel, $500. 343-5691, DOMESTIC HELP DIVISION, San Mateo Agency.

MAIL CLERK $400. No fee, train for Mail rm. and PBX. Call Polly Bruce Agency, 919 S. El Camino, San Mateo. 347-1002. Also fee jobs.

MAIL room. PBX relief, w/train Telex. Must type 55. No fee. $120 wk. Also fee jobs. SOUTH CITY Employment Agency, 139 Mitchell Ave., SSF, 588-2487.

MANAGEMENT TRAINEE
Natl. corp. needs candidates for management training. $200 weekly salary during training when you qualify. Would prefer supervisory sales experience and ability to meet the public. For interview call 493-6863.

Management Trainee
Salary to $7800. You'll be completely trained in all phases of co's. business and running your own show in no time! Call Dee Martin, 871-9755 GATEWAY Snelling & Snelling Agency, 220 E. Grand, SSF.

MANAGEMENT TRAINEE
$200 per week — National corp. needs candidates for management training. $200 salary when you qualify. For interview, call 348-5448, bet. 9-4 p.m. EOE.

MANAGEMENT Trnee. $525. Over 21, sharp, clean-cut. Train for career Oppty. Negot. fee. Bruce Agency, 919 S. El Camino, S.M. 347-1002.

MANAGER Trnee to $9K. Well known corp. seeks top career minded individual. Call Phil at 347-2181, Grand Snelling & Snelling Agency, 4 W. 4th Ave., S.M.

MASSEUSES. Good salary. Good hrs. No exp. nec. Apply 814 San Antonio Rd., Palo Alto. 494-0511.

Mechanic $10,400
Person with general maintenance bkgrnd. Hospitalization and other bnfts. 349-6333, Nor-Cal Agency, 2000 El Camino, San Mateo.

Medical Nurses Registry
RN'S, LVS'S, PRACTICAL
441 S. El Camino 344-6398

MEDICAL SECRETARY
PERMANENT POSITION
PART-TIME in Radiology Dept. 6 p.m. to 8 p.m. Mon. thru Fri. Medical terminology and rapid accurate typing skills required. CALL Mon. thru Fri. 1 to 4 p.m. ONLY! 342-8111, Ext. 306
MILLS MEMORIAL HOSPITAL
100 S. San Mateo Drive
San Mateo

MEN AND WOMEN P/T
Work in your own home, calling our customers. Make from $400-$600 per mo. at your convenience. For information call 873-5048 aft. 5.

MEN
Work part or full time for small progressive security co. in So. S.F. Uniforms furnished. Union scale with fringes.
Call 588-2707, 9-5

— **OFFICE** help
Prominent Ins. Co. moving to San Mateo. We are seeking an Automobile Rater and Policy typist. Excel. Benefits. Call Mr. Hart, 392-6386

MTST Operator, Penin. loc., 2 yr. exp. $600, fee pd. Call Mary Hall. Also fee. SAN MATEO EMPLOYMENT AGENCY, 441 S. El Camino, 344-6395.

NATIONWIDE Corp. is seeking sharp gal for general office, filing, lite typing, good phone personality. So. S.F. loc. Must have own transp., co. benefits. 871-8282.

NEED A JOB?
Investigate the opportunity with our service and sales dept. Phone 493-6863.

NURSE, LVN or RN
Dr.'s office needs friendly personable nurse, very pleasant working cond. and fringe benefits. All replies conf. Call Mrs. Bryan 347-9901.

NURSE, LVN
Full time, day or PM. 100 bed convalescent hospital. Call for appmt. 349-2161.

NURSE, RN relief, 7 to 3, Sun. and Mon. Carlmont Conv. Hosp., 2140 Carlmont Dr., Belmont. 591-9601, 10 to 2.

NURSE, RN, LVN or MA, exper., for a 1 MD dept. Duties incl. nursing, reception, telephone, appointments. Contact Marilyn Dickman, San Mateo Medical Clinic, 342-7771.

NURSE, RN, DAY SHIFT
Full time. Convalescent hospital. 697-1865.

NURSE, RN
Day or PM shift.
349-2161 between 9 and 1

Nurses Aides
Experienced. Full time, permanent. 349-2161 betw. 8-2 p.m.

NURSES, registered. Moss Beach Rehabilitation Hospital 728-5521.

NURSES, RN's. and LVN's
FULL TIME AND PART-TIME PM and NIGHT SHIFT available. Best salary and Fringe benefits in the area. Unit dose medication system. Contact Director of Nurses 322-7261.

OFFICE GIRL part-time. Must type. North Burl. Real Estate Office. P.O. Box 552, Millbrae.

OFFICE help, Burlingame, pt-time, bkkpg. background helpful, lt. typing req'd. whrs. flexible. For interview call 342-7715.

Office Mgr. $600
Medical office!
Emphasis on bookkeeping
Sunset Employment Agency
1505 El Camino, Brl. 347-9807
656 El Camino, SC 593-8241
343 El Camino, SSF 873-5330

ORDER DESK — Screen and process type 35. Fun company. $500 split/reimb. Call Mary Hall, SAN MATEO EMPLOYMENT AGENCY, 441 S. El Camino, 344-6395.

PANTRYMAN (Chief) Private club. So. S.F. location. Call 588-7270; 761-5963.

PART-TIME MEN
Expanding nationwide co. dealing in hydraulic air equipment needs several part-time men. No exp. nec. Married, employed, stable character preferred. Free to work 6:45-10 p.m., 4 eves. and SAT. 10-1 p.m. $280 mo. salary or profit program. For intvw. call 348-6679, 2 to 9 p.m. week-days.

PART-TIME, Swing and graveyard shifts. 7-11 Market, 975 Rollins Rd., Burl.

PAYROLL Clk., exp. Machine bkgd. SSF. ½ fee pd. ½ reimb. To $625. Management Services Agency, 1842 El Camino, Burl. 342-9441.

PAYROLL Clk. Acctg. bkgrnd. + lite typing plus some exp. Call Toni Todd, 347-2181, Grand Snelling & Snelling Agency, 4 W. 4th Ave., S.M.

PBX OPERATOR TRNEE.
Buzz in on this! Hours go by fast as you learn. Two shifts open. 3 raises per year. 349-6333, Nor-Cal Agency, 2000 El Camino, San Mateo.

PBX Recept. To $500
No fee. Exp. req. for lobby position. Also fee jobs.
Sunset Employment Agency
1505 El Camino, Brl. 347-9807
656 El Camino, SC 593-8241
343 El Camino, SSF 873-5330

PBX trainee and light typing, 8-5. Call 591-7141.

PERSONNEL TRAINEE
Public contact! Challenging! Professional! Modern train'g! Good money! Our winning staff Call Mr. Saathoff, 573-3300 Romark Agcy, 2015 Pioneer Ct.

PERSONNEL, public contact, some secretarial to $800. BRIDGE AGENCY — 100% FREE. 690 Market, S.F. 398-2233.

PHONE GIRL 21-30 yrs. Need Full or pt.-time. Good salary + weekly bonus. Call Semlit Industries 592-6681. 9 a.m.-5 p.m. Ask for Art.

PHOTOGRAPHER, home portrait. Car necessary. Will train. 9:30 a.m. 364-5070.

PLANT Manager. Supervise 40 people, exp. w/metals. Burlingame. $1500 mo. Rite Job Employment Agency, 920 El Camino, SSF, 583-7779.

PRINTED CIRCUIT BOARD MANUFACTURER
needs experienced personnel in Plating, Inspection and Printing Depts. Phone 325-1508.

Let Want Ads Help You

PRINTING supervisor required for small mid-Peninsula company mfg. pressure sensitive labels. Good mechanical background required for "shirt-sleeve" operation. Write P.O. Box 4182, Burlingame, Ca. 94010.

PUBLIC CONTACT
Front desk type? Lots of Public Contact, lite typing, lovely offices make this an enjoyable spot! Call Miss Morey, 348-3234 Ethan Allen Personnel Agency, 2 W. 5th Ave., SM.

PURCHASING SECTY. $7200. Lg. co. has immediate opening for sharp person with good work background. Fee paid, also fee jobs. 349-6333, Nor-Cal Agency, 2000 El Camino, San Mateo.

P/T TELLER TRAINEE — Fee Paid. Lo Bank will train mature minded person with Good Figure Apt. Fee Jobs Also. 349-6333, Nor-Cal Agency, 2000 El Camino, San Mateo.

Reception To $600
No fee. Needs very special personality! Also fee jobs!
Sunset Employment Agency
1505 El Camino, Brl. 347-9807
656 El Camino, SC 593-8241
343 El Camino, SSF 873-5330

RECEPTIONIST TYPIST
Large Peninsula based Corp. is looking for a young lady with statistical typing training/exp. Also able to handle phones and intercom. Neat appearance. Salary range $450-$550 + fringe benefits. Call 348-5020, ext. 26.

RECEPTIONIST TO $7800
No S/H. What a way to go! Plush office. Beautiful loctn. Able to project corporate image. Needs now. 349-6333, Nor-Cal Agency, 2000 El Camino, San Mateo.

Receptionist, Airlines
Salary to $555. Front desk recept.! W/PBX exp. Lite typing. Travel bnfts. in 90 days. 871-9755 GATEWAY Snelling & Snelling Agency, 220 E. Grand, SSF.

Receptionist Trainee
St. $500. Fee pd! Pleasant and personable w/good phone voice. H/S grad, good typing! Also fee jobs. 871-9755, GATEWAY Snelling & Snelling Agency, 220 E. Grand, S.S.F.

RECEPTIONIST GENERAL OFFICE. Meet and Greet the public. Co. will train outgoing person. Lite typing. 349-6333, Nor-Cal Agency, 2000 El Camino, San Mateo.

RECEPTIONIST. Gen'l Ofc. $7200; Corp. Hdqtrs. Type 60; Cust. contact. Split fee. Call Mary Hall. SAN MATEO EMPLOYMENT AGENCY, 441 S. El Camino, 344-6395.

RECEPTIONIST/TYP. to $6400. Spring into great career — super co. Call Val

International Want Ad Week

Find the Photo Identification Contest in today's Times and be a winner during this International Want Ad Week Contest!

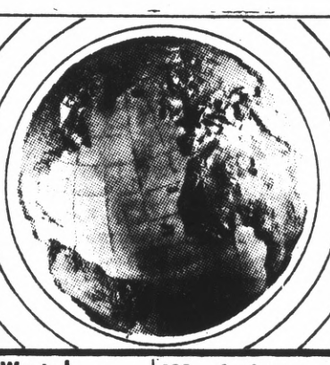

PERSON TO PERSON COMMUNICATION

APRIL 21-28, 1974

221—Help Wanted

SALES POSITIONS

With a Present and a Future!

3 Men and Women—EXCEPTIONAL OPPORTUNITY

Average Over $175-$300 per Week

To qualify: Must have car. Good educational and character background. Bondable. Must be aggressive, alert, highly sociable, ambitious and responsible.
If you are selected, YOUR FUTURE IS SECURE!
You will be given a complete two-week sales training program in S.F. — expense paid . . . then be guaranteed a minimum of $600 to start while being trained in the field.
Our salesmen are given every opportunity for advancement to key management positions.
THIS PHONE CALL CAN CHANGE YOUR LIFE . . .
Equal Opportunity Company

Call for appointment NOW!

Toll free (800) 652-1595

JACK PARKER

9-4 p.m. Weekdays

Serv-All Employment Agency

SAN BRUNO, 440 San Mateo Ave.	589-0315
SAN MATEO, 18 2nd Ave., Rm. 226	347-5288
REDWOOD CITY, 705 Veterans Blvd.	365-3222
PACIFICA, 80 Eureka Square	355-1400

TOP PENINSULA POSITIONS

SECRETARY, no S/H, good typist, 10 key	To $700
GEN. OFFICE, good office and general accounting exp.	$650
SECTY./RECEPT., good typing. Phones, public contact	To $600
SECRETARY no S/H, type, train executive position	$600
CASHIER, lite type. Gd. personality. Pub. cont., over 18	$400
PERSON FRIDAY, type, lite bkkpg. Compose correspondence...	$600
ONE PERSON ofc. Good bkkpg. bkgd. Lite type	$650
SECTY., Handle airline reservations, good skills	$700
SECTY., San Mateo. 3 yrs. exp. Progressive co.	$600
PAYROLL Clk., A/R. data exp. bal. sls. and tax rpts.	To $675
SECTY., no S/H, good typist, dicta., customer service	To $650
RECEPTIONIST, lt. type. W/train HS grad	$405
ASST. BOOKKEEPER, A/R billing, NCR/Brghs.	To $600
INSIDE Sales Trne. Clean cut, some coll. Order desk	$700
PAYROLL CL., other state taxes, train mini comp.	To $600
CLERK. Train typist all phases purchasing over 18	To $525
ACCTS. PAYABLE extend invoices, 10-key, not type.	To $475
SECRETARY, lite S/H, good typist, figure apt.	$700
SECRETARY, S/H, dicta., good fig. apt. Hvy. phones	To $650

PARTIAL LISTING OUR 23rd YEAR

SALES PEOPLE REAL ESTATE (Licensed) **Needed!!!** Top San Carlos loc.; All Applications confidential. 592-5990.

SALES PERSON
Excellent opportunity. Inside sales of office products — furn. and business machines. Prior sales exp. req'd. Peninsula loc. 365-3643 for appt.

SALES PERSON, appliances and furniture, draw against commission. W. T. GRANT COMPANY. An Equal Opportunity Employer. 355-7070.

SALES REAL ESTATE

SELECTING
REAL ESTATE
SALES MANAGER
and
SALES PEOPLE

MUELLER ESTATES
REALTOR 692-5666

SALES REAL ESTATE
$3 per hr. Part-time or full-time. Excellent opportunity with old established firm. Call Mr. Romey, 591-7300

SALES REP. FEE PAID. Glamour, Excitement, Challenge. Ground floor opportunity with a newly formed Co. A successful sales record will land you an opp. to travel all over the world. Also fee jobs. 349-6333, Nor-Cal Agency, 2000 El Camino, San Mateo.

SALES — Real Estate Licensee. Salary +++ Commission. Call 364-7272.

SALES. FARMERS INS. Try the ins. bus. without giving up present job. Mr. Beckheyer, 873-5982; 592-0806 eve/wknd.

SALES. REAL Estate: Leasing Agent for large, active mid-Peninsula office. Immediate commission income. R/E lic. required. Call Mrs. Dashwood, Saxe Realty, 349-8802.

SALES

AUTO SALES
NEW AND USED

Great opportunity for experienced salesman or someone willing to be trained, to earn top commission. Demo. plan; hospitalization plan. Contact Mr. Chester, Sales Manager, or Pat Battaglia, E-Z Davies Chevrolet, 1101 El Camino Real, Redwood City.

SHOP WITH WANT ADS

DISPLAY CLASSIFIED 221—HELP WANTED

JCPenney

Growth Creates Openings in New

HAYWARD SERVICE CENTER

- **Major Appliance Technicians.**
- **Transistor Radio Tech.**
- **Television Technician, Shop.**
- **Television Technicians, Outside.**

Experience required in all of the above listed positions. A casual interest or knowledge in this field cannot be considered. Positions available for Contra Costa, Alameda, Santa Clara, San Mateo, and San Francisco Counties.

EXCELLENT BENEFITS

- **Hospitalization, Disability, Life Insurance & Sick Pay.**
- **Paid Vacation and Holidays.**
- **Retirement Plan.**
- **Employee Discounts.**

Confidential Interviews by Appointment.

PHONE: 834-8393 (ext. 212)
or send resumé to:

J. C. PENNEY CO.
Product Service Center
31911 Hayman
Hayward, CA 94544
Attention: MR. EARL MILLS
"An Equal Opportunity Employer"

221—Help Wanted

SALESLADY Exp. for fine Jr. Dress Shop. Pt. or full time. Apply LANZ, Stanford.

SALESMAN
Exceptional income. Complete co. training. 345-5757.

SALESMEN — Immediate openings for swimming pool salesmen. Advances based on measure of ability. Exp. preferred but not req. Will train. San Mateo County area. Must be consciencious and willing to work hard. SUNSET POOLS 593-8474. ASK for mgr.

SALESPERSON Exp. Real Estate to learn and train for income property sales. Call Al Chesterman or Hy Vitcov, CRESTWOOD REALTY, 574-5770.

SALES
Profit sharing for a LICENSED REAL ESTATE AGENT

YES
We offer profit sharing, a private air-conditioned office and a chance for rapid advancement to an experienced, productive residential or commercial Agent. Our mid-Peninsula location and exceptionally strong financial backing make this an excellent opportunity.

If you think you qualify, call Keith Tuttle at 349-2800 for a confidential interview.

SALES: PENINSULA ASSOCIATES has an opening for a licensed Real Estate man or woman. Ask for Gene Mickelson, Broker-Owner, 618 N. El Camino (Across from Clark Drive), 348-2777.

SEAMSTRESS, Sportswear Mfg. needs ironer, misc. sewing girl plus floor Mgr. Can train. 343-1288.

SECRETARIES
Start earning vacation money NOW the MANPOWER way. We have immediate need for 3 experienced secretaries for 3-6 week temporary jobs in Burlingame. Highest pay and no fee to you. Apply today.

MANPOWER TEMPORARY SERVICES
Corner 5th/Ellsworth, S.M.
342-2700

SECRETARIES and TYPISTS. Immediate openings, register now. Olsten Services, 1815 El Camino, Burlingame, 342-7232 or 2450 El Camino, Palo Alto, 327-4992. Equal opportunity employer m/f.

SECRETARY to Div. Sales Mgr., nat'l. food concern, loc. Crocker Industrial Park, Brisbane. Gd. s/h, typ., fig. skills req'd. Good starting pay, fringe benefits. Send resume to P.O. Box 3042, Rincon Annex, San Francisco, Ca. 94119. ATTN.: Mr. Stack. Equal opportunity employer.

SECRETARY senior. Expanding Land Development Co. in Half Moon Bay is seeking flexible person with strong skills and ample background to work with 2 officers. Good starting salary and excellent fringe benefits. Coastside resident preferred. 726-5251.

Secretary Trainee
To $625. A variety job in marketing dept. where you can really learn a lot! 871-9755. GATEWAY Snelling & Snelling Agency, 220 E. Grand, S.S.F.

SECRETARY Exc. opportunity to work closely with Western Regional Mgr. of dynamic financial Co. S/H and typing desired. Good benefits and salary. Call 692-0390.

SECRETARY to $6600. Start a career w/local co. Top skls. will land this. Call Connie at 347-2181, Grand Snelling & Snelling Agency, 4 W. 4th Ave., S.M.

SECRETARY to $725 fee pd. Ticketing bkgrd. a +;type 65+; s/h 80; Call Nancy Reid. Also fee. SAN MATEO EMPLOYMENT AGENCY, 441 S. El Camino, 344-6395.

SECRETARY for Burl. ofc. of natl. firm. Exc. typing skills and customer exp. regd. Denison Mfg. Co. 347-3856. Equal opportunity employer.

SECRETARY for engineering co. sales office in San Mateo. Dicta., filing and telephones. Fringe benefits. Congenial office. 344-7104.

SECRETARY to sales manager. Dicta exper., varied duties. $550 + liberal fringe benefits. Call 692-1654.

SECRETARY, EXECUTIVE! This is the unique oppty. you've been looking for. If you have exc. clerical and managerial background. Apply for hi base salary plus commission with excellent benefits. Call Mrs. Poehner 415-329-9150.

SECRETARY, executive. Large corp. in San Bruno has opening for exec. secretary. Very good fringe benefits. Salary $760 mo. S/H 100 WPM, typing 65 WPM. Send resume to Box No. 5786, Times, S.M.

IF YOU NEED SOME EXTRA MONEY, sell some extra things with Classified Ads. Dial 348-4444; 589-1234; 369-1791.

SECRETARY, type 65+, S/H 100. Good figure apt. Stable and mature. $702. SOUTH CITY Employment Agency, 139 Mitchell Ave., S.S.F., 588-2487

SECRETARY, part-time; no S/H required, must have excellent medical transcribing ability. Diversified office. Flexible hours. 697-7044.

SECRETARY, exper., good typing, shorthand req'd. $187+ weekly. Excel. benefits, 35/hr. week. 539 Middlefield, Redwood City. 365-7172.

SECRETARY
A regional sales office of an established electronic manufacturer has a requirement for a Secretary with the following capabilities: We desire a Secretary with 1 year exp. in all office functions and who can perform the duties with little supervision. Additionally exposure to customer relation. is highly desirable. The candidate must be able to type at least 50 wpm and have knowledge of S/H and take dictation accurately. Company offers a liberal salary and benefit package. For further information please call:

ECONOLITE
511 Taylor St.
Belmont, Calif. 94002
(415) 592-8520

SECRETARY
Efficient, diversified exp. reqd. for busy general construction office. Typing reqd. S/H and Bkkpg. pref. 591-7153.

SECRETARY/Receptionist. Experienced with good shorthand and accurate typing. Beautiful new division office in Burlingame. Salary open. Call Mrs. Vann, 692-0103.

SECRETARY—lite S/H, $550. Knowl. of bookkeeping. Fee Negotiable. Call Austin Agency of Foster City, 573-7200. Fee and no fee jobs.

SECURITY GUARD
Never a dull moment! Intriguing atmosphere plus flexible hrs. This one is a winner. 349-6333, Nor-Cal Agency, 2000 El Camino, San Mateo.

SECURITY OFFICERS
Immed. opening. San Mateo County area. Must have phone, car, clean record. Call 347-5244 for interview.

SECURITY OFFICERS NEEDED
Full-time positions now available after training and orientation. Job sites are in downtown S.F. business area. Law enforcement or military experienced personnel preferred. Minimum pay starts at $3.30 per hr. + full range of benefits including vacation, sick leave, uniforms and health insurance. Excellent working conditions, and all shifts available to qualified person. If interested, send resume to PO Box 3034, San Francisco, Calif. 94119. An equal opportunity employer.

SERVICE REP.
Bell & Howell Co.
Has immed. opening in the dynamic business equipment group servicing hi-speed office equipment. If you have exper. or the desire to learn this exciting business, give us a call at (415) 692-1650, ask for John Wright. We offer a full package of fringe benefits, plus profit sharing, plus travel expenses. Starting salary commensurate w/exper. An equal oppor. employer.

SERVICE STATION ATTENDANT. Exp. pref. Days. A good place to work. SHELL STATION, 20th Ave. El Camino, S.M.

SERVICE Station Attendant some exper. For eves./- weekends. Apply Phillips 66 Service Station, 3rd and El Camino, S.M. bef. 6 p.m.

SERVICE station attendant pt.-time, $2.50/hr. to start, 365-7524.

SHIPPING and receiving clerk, small wholesale co. Must be familiar w/picking and shipping orders. Salary commensurate with exper. and ability. 697-0660.

SHOE salesman, exp. nec. Part time. 994-2000.

Showroom Receptionist
$550. This is really a fun job in a beautiful place too! Personality plus! Split fee. Call Marie James, 871-9755, GATEWAY Snelling & Snelling Agency, 220 E. Grand, S.S.F.

STENOGRAPHER, exp. mature, good figure aptitude, immed. opening. Good starting salary and fringe benefits. Call 697-1720. American Motors Sales Corp., An equal oppty. employer.

STENOGRAPHER Entry level spot. Type 60+; S/H 80; To $550. Fee pd. Also fee. Call KATHY BELL. SAN MATEO EMPLOYMENT AGENCY, 441 S. El Camino, 344-6395.

STORE MGMT. TRNEE.
Expansion has created the need for bright enthusiastic individual to become part of mgmt. team. Unlimited oppty. awaits. Some retail exp. helpful. Call Mr. Kane, 348-3234, Ethan Allen Personnel Agency, 2 W. 5th Ave., SM.

SYSTEMS Analyst, $12K. Requires 2 yrs. exp. Corp. systems/procedures plus EDP exposure. No fee. Also fee jobs. Bruce Agency, 919 S. El Camino, 347-1002.

SYSTEMS ANALYST

Background should reflect well developed tact and ability to deal effectively with people in investigatory situations, ability to analyze complex data and demonstrated knowledge of financial and operational procedures. Must be able to express self effectively orally and in written form. Individual will be responsible in updating corporate policies, directive and procedures manuals.

Degree in Business Administration or Industrial Management with some exposure to EDP required.

Apply in person or send resume to M.A. Steward, Ampex Corporation, 2655 Bay Road, Employment Lobby, Building 2, Redwood City, Ca. 94063. We are an equal opportunity employer M/F.

AMPEX

TELEPHONE solicitor, $2.50 hr. + bonus. Work in our pleasant office, Mon.-Fri., 6-9 p.m., Sat. 9 a.m.-12:45 p.m. Hallmark Builders, 344-6359.

TELLER 30 hrs. per week. Exc. working cond. Exp.-pref. Wells Fargo Bank, 1001 E. Hillsdale Blvd., Foster City. Equal Opportunity Employer.

TREE trimmer, exper. pref'd. Cal. driver's lic. The Mayne Tree Expert Co. 1204 Burlingame Ave., Burl. 344-6558

TRUCK MECHANIC, lite truck and hydraulic knowledge helpful. Call Bob Klaiss 692-4650 between 9-2 MARRIOTT INFLITE SERVICES. Equal Opportunity Employer.

TYPISTS
DAILY JOBS/GOOD PAY
CERTIFIED TEMPORARIES
365 El Camino, Near Hillcrest.
Millbrae. 692-3511

TYPISTS
TYPISTS
TYPISTS
We have many interesting long and short term assignments available immediately.
NO FEE BONUS

Adia Interim Services
(Formerly Massey Temporary)
35 El Camino Real, Millbrae
692-3822
Equal opportunity employer

TYPISTS
Work never goes on vacation but people do. That's why MANPOWER TEMPORARY SERVICES desperately need typists. 60 wpm. We have immediate employment in So. S.F., Burlingame, San Mateo, Belmont, San Carlos. All jobs 1-2-3- and 4-week vacation replacements with highest pay and no fee to you.

APPLY NOW 342-2700
MANPOWER
Corner 5th and Ellsworth, S.M.

TYPIST/BUYER Order on phone. Type 60+; variety. $500-$550. Fee pd. Call Nancy Reid. Also fee. SAN MATEO EMPLOYMENT AGENCY, 344-6395.

UNDERWRITER — SECY. TRNEE. FEE PAID. ALSO FEE JOBS. Career minded person for advancement to responsible position. Must be proficient in grammar and spelling. 349-6333, Nor-Cal Agency, 2000 El Camino, San Mateo.

UNDERWRITING TRAINEE
Top starting salary offered in this career spot. Bright aggressive indiv. with some coll. Call Miss Morey, 348-3234, Ethan Allen Personnel Agcy., 2 W. 5th Ave., SM.

WAITRESS, neat in appearance, willing to work day or nite shift. Contact Mr. Shervine Love's Woodpit Barbeque Restaurant, 240 El Camino, San Carlos

WAITRESSES
Part or full time shifts. Apply in person.
LYON'S RESTAURANT
135 S. El Camino, Millbrae.
Must be over 21.
An Equal Opportunity Employer.

WAITRESSES
Exclusive Mexican dinner house now accepting applications for waitress positions. Apply in person 2-4. Mon. thru Fri. 1590 Old Bayshore Rd., Burlingame.

WAITRESSES wanted. Lyons Restaurant, 1750 S. El Camino, San Mateo.

WAREHOUSE Work to $758. Mature exp. person. Ship/Rec. and All paper work. Bruce Agency, 919 S. El Camino, S.M. 347-1002.

$80 rental to reliable mid-age couple manage 7 apts. West Hillsdale. 345-8866

PLACE YOUR WANT ADS NOW!

WAREHOUSEMAN/order puller. Exp. preferred. Must be willing to work graveyard shift. Salary open. Married local resident of S. Carlos area. Call betwn. 1-3 p.m. ONLY. 593-1888.

WOMEN, students, full time, hand packaging, no exp. nec. 697-5291, Burl.

LOT MAN
Good driving record needed here. Some repair and janitorial work, too. No pressure job. Needs now. 349-6333, Nor-Cal Agency, 2000 El Camino, San Mateo.

231—Employment Wanted

GIRL Fri., Admin. Ass't., Bkpr., type, self starter, sales ability. 826-1141.

HOUSE SITTERS
Going away? Let responsible couple serve your needs. We offer security for house, children and pets. Phone Mr. Wilson, 697-0330 1-5 p.m.

HOUSE sitting wanted, loves pets. By Mature woman, 961-3017.

LICENSED Pharmacist desires pt.-time work in San Mateo County. 591-4536.

2 STANFORD Seniors desire house sitting job June thru Sept. All or part. 326-8757 Jay.

400—FOR SALE

411—Action Ads

ACTION ADS
ONLY $3.50 for 2 lines for 4 times, maximum total value $75. Advertise merchandise selling or wanted to buy, $75 or less total value.
$5.00 for 3 lines for 4 times, maximum total value $150. Advertise merchandise selling or wanted to buy. $150 or less total value.
Multiple items accepted. Price of articles must be included in ad. Commercial ads not accepted. No refunds or cancellations.

BABY furniture; mattress $10, stroller, $10; dresser, $15; etc. 344-0960.

BICYCLE, girl's 3 speed, $25. 366-5631.

BIKES, Men's, women's, ea. $25. 343-9554

BSA, 1960, 250, not running $150. 593-4802.

CHINA, Lenox, Noblesse pattern, 4-pl. setting, $125. Call 592-8732.

CYCLE-exerciser, speedometer, timer, $60. 344-5447, aft. 5.

DRAPERIES, cust., oatmeal, exc. cond. 2-7x5 ft. $10 ea.; 2-7x11 ft., $25 ea. 593-2316.

FREE puppies, Irish Setter/Lab. 5½ wks. 348-0612.

FREE puppies, Retriever mix cute, healthy. 343-4211.

FREE TO GOOD HOME Male Weimeraner 3 yrs. 359-1269.

FREE: German Shep. pups, mixed, fem., 2 mo. 589-2418.

FREE—SR. CITIZEN WATCH DOG, small, 3½ yrs., terrier, shots, good pet. 344-2251.

FRIGIDAIRE refrigerator, white. $40. Call 349-4129, aft. 5.

GOLDEN Retriever, M., AKC needs home. 349-7084.

GOLF clubs, compl. set, $75; Bausch & Laum binoculars. 7x35, $50. 697-0746 eves.

OLD DESK 36x26 in. $35, match. rugs. $50. Swag lamp $10, rm. div. $5/ofr. 345-4353.

O'KEEFE & MERRITT gas range, 6 burners, 2 ovens, 2-broilers, $150. 344-0960.

POLISHER and vacuum cleaner, $15 each. 347-7256.

POTTERY kick wheel $125. Brand new. 347-4898.

PUPPY, Cairn Terr., AKC., regis., $95. Call p.m. or evenings 467-2142.

REFRIGERATOR, works good $45. 591-7227 eves.

SCHWINN man's bike 10 spd., good cond. $60. 342-2951.

SHOWCASE 4 ft. long, lighted, $30. 333-3072.

STAMP Collection wanted. Phone 341-6344.

STOVE and refrig., good cond. $25 each. 345-7216.

TELEVISION, color, Admiral 21 in. tble. model. VHF-UHF. $90. Call 347-7256.

TRUMPET, brass, Argonaut, mint cond., fine tone. $75. Call 347-0609.

TWO 3-speed bikes, 4 mos. old, $35 ea. 347-2787.

10 SPD. bicycle, exc. cond. $70. 345-0772 aft. 5:30 p.m.

3 PIECE bdrm., set, gd. matt./box sprn. $75. 349-3734.

SOFA BED. Gold weave. Exc. cond. $75. 591-2362.

PLACE YOUR WANT ADS NOW!

421—Antiques

1916 HORSELESS carriage; 1925 Model T, both in excel. cond. 344-1428, aft. 4:30.

421—Antiques

THURS.-SUN. MAY 2-5
THE WORLD FAMOUS
HILLSBOROUGH ANTIQUE SHOW
THE BIGGEST AND BEST IN ALL THE WEST
$4,000,000 worth of Antiques, Collector's items, jewelry, etc.
145,000 GOOD VALUES IN TODAY'S BEST INVESTMENT
S.M. County Fairgrounds
Delaware/25th, 92 off 101
Thurs.-Sat., 12-10, Sun. 12-6
LOADS OF FREE PARKING
BENEFIT
UNITED VOLUNTARY SERVICES

TRUNKS, 3, antique, lge., exc. cond. + few pcs. furn. and silver. 637 Pilgrim Dr., F.C. 341-5372.

DOROTHY EMERSON'S
SAN FRANCISCO BAY AREA
ANTIQUES SHOW & SALE
(INCL. OLD BOOKS FAIR)
100 TOP DEALERS SHOWING FINEST ANTIQUES AND ART
29th Consecutive Year
COW PALACE
WED., APRIL 24
SUN., APRIL 28
1-10 P.M. DAILY
NOON-6 P.M. SUNDAY ONLY
Daily Door Prizes

422—Antiques Wanted

ANTIQUES WANTED
651-1151

431—Household Goods for Sale

MATTRESS WAREHOUSE

THE HOME OF FAMOUS NAME BEDDING
SERTA, SPRING AIR, KOYLON, IMPERIAL, WILSHIRE

BEAT THE HUGE PRICE INCREASES!

WE GIVE YOU MORE FOR YOUR MONEY!!

COMPARE Our Bedding Values!

COMPARE Our Low Low Prices!

COMPARE Our Big Savings!

HERE'S WHAT YOU GET WITH THE PURCHASE OF ANY NAME BRAND KING OR QUEEN SIZE SET
• MATTRESS • BOX SPRING • QUILTED BED SPREAD • FRAME • BLANKET • PILLOWS • MATTRESS PAD • NO IRON SHEETS • NO IRON PILLOW CASES •

NOW GET ALL THIS

13 Pc King Set	$199.95
12 Pc. Queen Set	$179.95
Twin Size Set 2 Pc	$79.95
Full Size Set 2 Pc	$89.95

—FREE FRAME WITH TWIN OR FULL—
—TERMS, AND DELIVERY ARRANGED—

ACT NOW AND SAVE!
311 CALIFORNIA DRIVE
BURLINGAME
½ Block North of Burlingame Ave., Across from SP Depot.
OPEN SATURDAY 10 TO 6 P.M.
OPEN TUES., WED., and SAT. 10 TO 6 P.M.
OPEN THURS. and FRI. 10 TO 8 P.M.
348-5966

BEAUTIFUL 7-ft. sofa, matching love seat, velvet, never used. $295. 593-2619.

CARPETS, two 9x12; also L-shaped 20x10x10x20, moving. Cash offers. 344-8953.

CHINA cabinet, Mediterranean, 3 yrs. old, excellent cond. $200. 343-4739, aft. 5.

COLOR TV comb., 4 bar stools, club chair, misc. all exc. Reas. 344-5329.

CORNER group incl. lamps, exc. cond. $150; Medit. coffee tble., $30; Espana wall shelv. group, $40; old cedar chest, $35. Eves. 583-0753.

DARK rattan dinette set, 4 chairs $150; Small Diapison Upright piano $500. 1110 Polynesia, Apt. 314, Foster City. 345-4379 mornings.

DINING set, 6 chairs, Duncan Phyfe, mahog., beautiful cond. Reas. Call 589-5425.

KENMORE washer/dryer, elec. $40., low bkcase. $10. Twin canopy bed frame, hdbd. $20. 2 end tables $10. 349-4934.

KING SZ. bed. Xtra firm. New! Still packed $170; (worth $475). Queen $150 (worth $375). Incl. delivery. 835-5255.

LARGE oak desk, chair, w/file cab. $125, couch $20., bedrm. set $100. 345-8809.

MEDITERRANEAN china cab. Excellent condition. $350. 574-5099.

MUST sell all household furniture. 591-4678.

REFRIG., top freezer. Coldspot, 17 ft. Avocado. Apprx. 2 yrs. $275. 345-5978.

SOFA BED HQTRS.
Famous Brand Name
CONVERTIBLE SOFAS
CORNER GROUPS, RECLINERS
SPECIAL OFFER
$299 VALUE, NOW $199
SALE INCLUDES ODD CHESTS, BEDROOM SUITES, LAMPS, SOFAS, DINETTES, etc.
Terms. Delivery arranged
311 California Drive
BURLINGAME
½ block north of Burlingame Ave., across from SP Depot.
348-5966

SOFA, 8 ft., green velvet, $300; Span. coffee table-bench $100. Exc. cond. 574-0707.

SOFA, 8-ft., champagne, linen, revers., excel. cond. Must see. 345-9045, 349-0876

TRADITIONAL 9 piece dining rm. set w/6 tapestry chrs. $800. Hide-a-bed $75. Misc. chrs. 591-0970; 343-0569.

TRIPLE dresser, like new, $170; lamps, linens, crystal, plates, sgle. bed, pictures, etc. 341-7541.

TWIN beds w/corner stereo table, $200; chest, dresser, $25 ea. 343-4911.

UPHOL. Beige Velvet Chr. $60; 9x9 rug Royal Blue $30 both lk. new, elec. knife new $10. 341-9936 aft. 5:30 p.m.

100's of carpet remnants, 3 x 12 to 12 x 20. Sale now. Floortown, 2200 S. El Camino Real, San Mateo. 349-4301.

12'x18' custom made beige rug, never used, $395; foam rubber pad, $50. 592-6175

2 PC. sectional, gold quilted sofa, very gd. cond. $175. 589-1445

433—Household Goods Wanted

CASH today for used furniture, stove, refrigerators, etc. Cummings Furniture Co. 626-2821, 756-7673 eves.

Sell me your furniture
Antiques, appliances, etc. 697-2419, 803-3850.

435—Garage Sale

BIGGEST GARAGE SALE ever held on Peninsula. Serra Hi Gym, 451 W. 20th Ave., S.M. SAT./SUN. 4/27, 4/28, 9-5.

CAPUCHINO BAND RUMMAGE SALE: St. Dunstan's Hall, 600 El Camino, Millbrae, April 25, 26. 9 a.m. to 9 p.m., April 27. $1 bag sale: 9 a.m. to noon.

COLLEGE HEIGHTS CHURCH
1120 W. Hillsdale Blvd.
(adjacent Laurelwood Shopping Center) S.M.
FLEA MARKET
Sat. Apr. 27th — 10 to 3
Unique Antiques — Other Treasures — and Stuff.

FAR OUT MUSIC AT WAY IN PRICES! Check the Times Want Ads today!

435—Garage Sale

RUMMAGE Love Match, St. Paul's Church, Burlingame, April 24-25.

RUMMAGE SALE
GRACE LUTHERAN CHURCH
29th and Alameda, S.M.
Tues. Apr. 30 9:30-6 p.m.
Wed. May 1 9:30-3 p.m.

RUMMAGE sale. Epiphany Episcopal Church Arroyo and Cedar, San Carlos, April 25-26, 9:30 to 4. (lunch avail.) April 27 9:30 to 12 Noon.

RUMMAGE sale for Shoreview Methodist Church, 120 Lindbergh, S.M. Apr. 24, 9:30-5, Apr. 25, 10-12. Bag sale.

436—Misc. Wanted

MOVING? Redecorating? Etc. Need furniture, clothing, odds and ends in good cond. Contribute to Grace Lutheran Church Rummage sale. Tax deductible. For pickup this Sat. Apr. 27, call 345-9068, 9 to 1 p.m., Wed., Thurs., Fri.

437—Misc. for Sale

FIREPLACE WOOD
Oak and Eucalyptus. $68.50 del. 726-4110; 726-2262.

FOR SALE: tent trailer and '67 Honda 90 trail bike. 592-2038, 591-7732

HALLMARK racks; glass wall cases; drug fixtures; wood shelves, brackets. 344-4127.

HOSPITAL bed, exc. cond., $150/offer. Over bed table, $25. 344-8740

KIRBY VACUUM — Like new condition. Fully guaranteed. Attachments too! Buff, polish, etc. $58. Hoover Vacuum $10.50. A & G, 341-8218.

MINIATURE bottle collection, also large collector's bottles. 591-8648 aft. 6 p.m.

STUDIO couch, color TV, chair, vacuum, chord organ, bike, mower, etc. 347-7256.

THE SILVER SPOON, specializing in hand crafted and macrame items and supplies. 1139 Bush St., San Carlos, Tues.-Sat., 11-5. Call 593-3411

439—Sewing Machines

PUBLIC NOTICE
UNCLAIMED NEW '73 Zig Zag sewing machines. Does everything, etc. $33.75 Ea. Limited supply. SINGERS, WHITE, NECCHI, ETC. From $14.95. All Guar. E-Z terms. 349-4668.

SEWING machine tuneup. We will clean, oil and adjust any make sewing machine in your home for $6.95. 755-0605.

SEWING MACHINES: — SAVE UP TO ½ PRICE on New Machines!!! Reconditioned, Used, and Unclaimed; repairs from $24.50. (Singer Touch and Sew). 1973 Golden Stitch from $170. A&G — 345-3804.

441—Jewelry/Diamonds

DIAMOND ring, ¾ carat center, 2 bagettes, 2 chips. $500/offer. 349-5739 aft. 6.

ZUNI INDIAN Squash Blossom Necklaces-Turquoise. Must sell. 589-8626

451—Musical Instruments

FLUTE, Armstrong, exc. cond. $100. 345-2550 eve.

WE buy, rent, sell musical instruments. WOLLMER'S, 1315 Burlingame Ave., Burlingame. 342-2788.

WE Buy-Sell Trade-Teach-Rent pianos, organs, instruments. BRONSTEIN MUSIC, 333 Grand, S. San Fran. 588-2502.

SHOP WITH WANT ADS

454—Pianos/Organs

PIANO INSTRUCTION $10 Mo. CARNES PIANO & ORGAN CO. BELMONT. 592-1200.

PIANO — ORGAN
CLOSEOUT
Entire stock of distressed Washington dealer must be sold. Check these values: New Everett Studio reg. $1380, now $1044; Hobart Tabel console reg. $1095, now $895; Story & Clark console reg. $1395, now $1088; Wurlitzer walnut grand reg. $1788, now $1488; Lowrey Genie reg. $1095, now $932. New Practice Organ reg. $695, now $388; Hammond with Leslie $1095; Lowrey Holiday, NEW, save $400 OTHERS!!!
CARNES-BELMONT
550 El Camino, Belmont
In Lyons Bldg.
592-1200

USED ORGANS

Lowrey TLO-1W/auto rhy. with VIRT., reverb rhy. Leslie $1395. Lowrey GAK $2295. Hammond A-100W/ext. Leslie $1950. Lowrey Holiday w/Leslie $550. Lowrey Holiday w/54 chord buttons $550. Hammond chord $199. Latest models new Wurlitzer Organs from $1075.

"If you haven't shopped Bronstein's, you haven't shopped at all."

We Buy, Sell, Trade, Teach, Rent Pianos, Organs, Musical Instruments.

BRONSTEIN MUSIC
"The Friendly Store"
333 Grand Avenue
So. San Francisco, 588-2502

454—Pianos/Organs

INSTANT CASH for your idle piano! Call CARNES PIANO & ORGAN, Belmont. 592-1200.

NEW SOLID STATE ELECTRONIC ORGAN
with walking bass and syncopated left hand accompaniment. Play danceable music instantly!!!!
ONLY $399 + Bench
BALDWIN
PIANO & ORGAN CO.
15 E. 4th, SM 348-2126
West Lake Shopping Center
Daly City 992-3500

462—TV Rentals

LIVE it up in bed with a Zenith Remote control Color TV. Keep warm and save gas. Only $24.50 mo. rent which you can apply to purchase. For a big choice of styles, call Millbrae TV. 697-8303 'til 7 p.m.

464—TV/Radio/Hi-Fi

STEREO with AM/FM cassette deck, turntable, 2 large spkrs., $250. 347-6740, aft. 7.

471—Office Equipment

FOR SALE OR LEASE
NCR 441 Computronic w/Alpha Programmed for:
ACCOUNTS RECEIVABLE
ACCOUNTS PAYABLE
CASH RECEIPTS
PAYROLL
Programs included. Ideal for small business operations. Call (S.S.F.) 873-1750, ext. 32.

479—Appliances

G-E dryer, $93; Refrig., $97; Gas range, $117; Kit. Aid DW, $96. GENERAL APPLIANCE, 1333 Howard, Burl.

481—Pets/Livestock

BOREL PET CENTER
$ SEE OURS AND SAVE $
Borel Square S.M. 573-5525. Guar. AKC. pups: Lhasas, Maltese, Beagles, etc. Siamese kittens and cute mixes. Tropical fish, Gold Fish. Compl. foods and pet supplies. Financ. Avail.

BOSTON Terriers, 7 wks. Beaut., but no papers. $75 ea. 355-2668.

DOBERMAN pup, 7 mo. old, female, AKC, ears cropped, all shots. $150. 345-8140

FISH GROTTO — Tanforan Park. We buy, sell, trade Trop. Fish. Most comp. fish dept. in town. Daily specials. Call 589-9650.

LABRADOR Retriever — Fem. 18 mo. Trained Hunter., and loves kids! AKC. 588-2371.

488—Stamps and Coins

COINS WANTED
Your U.S. and foreign coins
Top prices paid.
EL RASTRO Coin Shop
2309 S. El Camino, 341-3925

489—Furniture Rental

NOW RENT YOUR FURNITURE
3 Rms. low as $26 per mo.
Liberal option to purchase.
Custom Furniture Rental
3570 S. El Camino, S.M.
349-5212

RENTAL FURNITURE
BREUNERS
1133 Industrial Rd.
SAN CARLOS
Tel.: 592-1133

500—RENTALS

500—General

APARTMENTS
$165. Belmont. 1 Bd. Conv. to Carlmont Shopping.
$195. Belmont. 2 Bd. Fireplace.
$195. B'game. Furn. studio, deluxe
$215. San Bruno. 2 Bd. New carpets, Cable TV.
$300 B'game. 3 Bd. 2 bath. Owner's unit.

HOUSES
$265. San Mateo. 3 Bd. townhouse.
$300. San Mateo. 2 Bd. Fam. Rm. Duplex.
$325. San Mateo Village. 3 Bd. Din. Rm. Fireplace. Nice yard.
SAXE REALTY CO., INC.
348-8886
349-8802

BLITZ RENTS
2 BR. Burl. furn. $225
1 BR. Burl. furn. $195
2 BR. Baywood $250
No pets please
BLITZ REALTY
REALTORS—MLS
257 Primrose Rd., Brl.
344-1162

GARAGE SPACE Approx. 440 sq. ft. $65. 2 roll up doors. Secure. Avail. May 1st. A. Jones 588-2929.

IN BURLINGAME
—ALL NEAR BROADWAY—

STUDIO APT. Unfurn. AEK, cpts./drps. Walk to train or Bus. $140.

1-BR. Apts. AEK; cpts., drps., furn./unf. $180 and $190.

2-BR. APTS. New and modern. AEK; cpts./drps. Sundeck. $270.

3-BR. APTS. 2-bath. AEK. Cpts./drps. $325.

RAY PARK
3-BR., 2-bath SPACIOUS HOME. Elec. range. Dishwasher, cpts./drps. Lg. 2-car garage. $385.

TOWN & COUNTRY REALTY
1352 Broadway, Brl. 344-5704

We Specialize in Rentals
All kinds — try us
HILLSDALE REALTY
124 W. 25th Ave., 349-1431

1 BEDROOM.....$145
3 BR. older home.....$300
Ward Anderson 347-8231
Realtors, 407 SO. "B" St., S.M.

3 BDRMS., dining area. W/w carpets. Large yard. 2 car garage. $325 Agent DENNI 574-1616.

501—Furn. Apartments

ATHERTON Apts. Redwd. City
$135 MONTH
- Deluxe large studio
- 1 Bdrm. $165
- W/W carpet, drapes
- Electric kitchen
- Garbage disposal
- Lovely furniture
- 2 pools. Japanese garden
- Parking
- 2 blocks trans./shops
- Adults, no pets

The Atherton Apts.
3752 ROLISON RD.
off Bayshore-Marsh Rd. behind min. golf course.
Redwood City
364-2476 or 771-4585
Eves., wkends 456-2041

BELMONT — STUDIO, AEK; w/w shags, drps. Nr. shops, transp. No pets. $155 mo. 2130 Valerga, 593-2966.

BURLINGAME $175. 1 BR., private patio, no stairs, nr. library, shops. Adults, no pets. Avail. 4/27. 347-0845.

BURLINGAME $170
Modern furnished 1 Bedroom NO pet, NO child. 342-3380.

BURLINGAME, studio, sep. rms., lg. kitch., window box seat. 342-6497; 344-0504.

BURLINGAME, $150, BEAUTIFUL STUDIO FOR EMPLOYED GENTLEMAN 343-0333.

MILLBRAE
$177.50 1-2 Bdrms.
New paint, carpets, drapes, elec. kitch. — pool. Nr. transp. 105 Garden Lane, 692-2877.

MOBILE HOME 10x60. Nicely furn., patio, pool, adult pk. No pets $160 + elec. 364-1203.

REDWOOD CITY. Nice furn. studio, all util. pd. Close-in. $115. 592-1322.

RENT Your Furniture. See our ad under 489. Custom Furniture Rental. 349-5212.

S.M. LG. STUDIO $130
Close in. Quiet, mature adult. 347-3455.

SAN BRUNO STUDIO apt. $135. All util. Mature adults only. Refs. Call after 5 p.m. 588-0119.

SAN BRUNO. Studio. W/W carpets, drapes, elec. kitch. Gar. Adults. No pets. $155. 333-1444.

SAN MATEO 1 BR. Nr. Cent. Pk. 1st flr. Lg. closets $210.
2 BR. decorator furn. AEK, deck, spacious .....$275.
344-7371, 341-9719

SAN MATEO 1-bdrm. $200. 1-yr. lease. ALLIED REALTY. 341-8716.

SAN MATEO Furn. 1 BR., Built ins. Close to town. $160 mo. Agent 342-9593.

SAN MATEO, sublease furn. 3 BR., May 15 thru Sept. 1 $300 mo. 341-5981.

SAN MATEO, Lg. 1 BR., W/W cpts., drapes. Laundry facilities. $165. Call 341-3045.

SAN MATEO, clean 1 BR., 231 Villa Terrace, avail. 5/2, no pets. Call 349-2856.

SAN MATEO. $155 1 BR. w/w cpts., drpes., Laundry facil. Carport. Adults. No pets. 347-8697.

SAN MATEO
NEAR HILLSDALE
- Elegant Studio $164
- All utilities paid
- Lovely shag carpets

Adults, No pets please
52 E. 41st Pl. 341-9635

SAN MATEO
VILLA D'ESTE APTS.
1 or 2-BR., nicely furn. Carpets, drapes, fully equip. kitch. Immaculate. Heated Pool. Week or month. 342-6622. 112 N. Bayshore.

STUDIO APT. $140
In San Mateo. Near shopping. Call 347-2001

REDWOOD CITY mod. studio, AEK, cpts., drps., pool, cent. loc. $130. 364-2250, 10-7.

502—Unfurn. Apartments

AWARD WINNING
WOODLAKE APTS.
See apt. living at its best. A beautiful apt. community set around a lake. Studios, 1 and 2 bdrms. from $189.50. Private social and health spa, covered parking. 6 pools. 4 tennis courts. good location, near transportation and freeway. Visit us soon — Model Apt. open daily 10-6. Children 15 and over. no pets.
900 PENINSULA AVE.
San Mateo 342-7002

TO PLACE YOUR WANT AD
PHONE DIRECT LINE
San Mateo
348-4444
San Bruno
589-1234

502—Unfurn. Apartments

BEL ARBOR CONDOMINIUM
Free transportation at door
Pool, rec. room. 1 bdrm. $230.
H&H REALTY 349-2800

BELMONT
Luxury 2-Br. 1½ Baths
Brick Fireplace
AEK pool, sauna, patio
FULL SECURITY BLDG.
ADULTS — FROM $225
2321 Carlmont Dr. 591-2490

Belm. Best Carlmont!
Large 2 BR. Pool, playground. Child OK. $200. 591-7934.

BELMONT
HATE GAS LINES?
Enjoy quiet, cosmopolitan charm in huge 1, 2, 3 bdrms. Just a 7 minute walk to the Belmont train station — even less to fine shops and restaurants. Tree-shrouded courtyard, dishwashers, pool, party room and more for as low as $185. Get out of line!
FRENCH VILLAGE
649 Old County Rd. 591-7217

BELMONT Large 1 bdrm. All elect. kitch. W/W carpets, drapes. Pool. Near El Camino. $165. 592-0306.

BELMONT $155. 1 BR., cpts., drps., AEK, close to trans., shops. Adults, no pets. 592-3688.

BELMONT $160. 1 bdrm. near all conveniences. New carpets. Ground flr. 593-9923

BELMONT $165. Pool. Large 1 bdrm. Carpets, drapes. 907 Granada. 592-1612.

BELMONT $190. 2 BR., cpts., dps., AEK. Cable, pool. Adults, no pets. 697-7874.

BELMONT 1 bdrm. front, spacious, elev., huge deck, view. Mature adults only. Small pet. $175. 591-7284.

BELMONT 2 BR., 2 Ba., lg. luxurious. Aek, Pool, rec. rm. Adults. $255. Chateau Apts. 1101 Continentals Way, 592-6317.

BELMONT, 675 Middle Rd., 1 BDRM. apt., garb. water pd. Adults only. $145.

BELMONT, QUIET AND WOODSY, adult living, shag cpts., drapes, all appliances, cable TV, Rec. Center, Full Security from $179/mo. Carlmont Woods, 592-3139.

BELMONT, 1 BR., carpets, drapes, AEK. Nr. Carlmont shops. $160. 593-6217 aft. 6.

BELMONT. OVERSIZED 2-BR., 2-ba., F/P, AEK, huge deck, child. $290. 591-6717

BELMONT, 1 bdrm., cpts., drps., nr. transp and shops. $160. 566 Ralston. 591-4560.

BELMONT
Large 1 Bdrm. $170
3 Bdrm. Townhouse $260
Snuggled in the Carlmont Hills. New shag carpets, private patio, heated pool, covered parking, private lockers, conv. laundry facilities. 1100 Village Dr. 591-7934.

BELMONT
PRESTIGE 1-2 BR.
SEC. BLDG. POOL, DISHWASHER, PRIVATE PATIOS. VIEWS. FROM $180.
2151 Carlmont Dr. 591-4572

BELMONT
"LIKE TOWNHOUSE LIVING"
Deluxe apt. 3 BR., 2 ba., AEK. Cls. to Carlmont Shopping Center, $350/mo.
CMD 574-2121

BELMONT'S FRIENDLY
Apartment Community
Spacious 2 bdrm., 2 bath apts. From $235 and 2 bdrm. w/den from $250. Conveniently located.
We feature:
- Complete recreation facilities including gym and sauna.
- GE Kitchen w/self-cleaning ovens, double door refrig.-freezer.
- Breakfast bars
- Security bldg.

NORMANDY SQUARE
621 Old County Rd. 592-7766

BURLINGAME
NORTHPARK
All the comforts of Home. Fantastic studio and 2-bedroom apartments from $185. Social center. Pools, Tennis. The works. From Bayshore take Broadway ramp. Turn left to Carolan. You see the signs. Phone 342-2301.

BURLINGAME — STUDIO
NEWLY CARPETED! Near Trains, Bus and Shops. $135 mo. Call Dave or Al, 344-5704.
TOWN & COUNTRY REALTY
1352 Broadway, Burlingame

BURLINGAME
ELEGANT 2 Bdrms.
Full security bldg. AEK. Sheltered sun deck $240.
No children/pets
1411 El Camino 347-1152

BURLINGAME $195. 1 BR., AEK, dishwshr., w/w carpet, pool. Adults, no pets. 344-8047.

BURLINGAME 2 BR., 1 bath, w/w new carpets, AEK, view 125 Lorton, apt. 5, $225. 342-8141, ext. 286.

BURLINGAME OPEN, 2 BR., 2 ba., $210. Deluxe 1 BR. avail. AEK, elevator, no pets. 121 Lorton. 344-3131 aft. 4.

BURLINGAME 1 Bdrm., quiet older bldg. Close-in. Lse. No pets. Avail. 5/4. $160. 343-5134 or 397-6930.

BURLINGAME home type 2 BR. cpts., drps., washer, dryer, most util. $195. 1017 El Camino.

BURLINGAME 2 BR. apt. 929 Rollings Rd. $75 dep. Water/garb. pd. No pets. $165. 369-2495.

IF SPORTS ARE NOT YOUR FIELD, sell unused equipment quickly with a Classified Ad. 348-4444.

SHOP WITH WANT ADS

502—Unfurn. Apartments

BURLINGAME 2-BR., clean, $185. No pets. Phone 347-6973 or 347-1184.

BURLINGAME 1 BR. apt. newly painted, drapes, garb./water pd. $165. 345-7960.

DALY CITY, 1 BR., $160, util. incl., wall-to-wall carpeting. Call 756-6116, after 4 p.m.

EL GRANADA 9—1 BRs., 2—2 BRs. w/sundecks, Beaut. ocean view at breakwater. Easy parking. Storage, $225. 726-2165.

FOSTER CITY
LUXURY LIVING
BEST VALUE
SPACIOUS GARDEN AND TOWNHOUSE APARTMENTS
Includes heat, water, garbage, carpets, drapes, dishwashers.
ENJOY OUR
- 3 Pools, tennis courts
- Sauna and rec room
- Adult lounge
- Teen game room
- Separate adult and family units.

Excellent location. Ask about pets. Call 341-6547, 9-7.
The Commodore Apts.
Corner E. Hillsdale and Foster City Blvds.

FOSTER CITY. Shelter Cove. Rec. program for children 20 minutes to downtown San Francisco. 341-8287.

Heart of Hillsdale $150
Modern 1 BR. westside. Carpets, drps. 345-8866; 349-6002.

LIVE in SAN CARLOS HILLS
XTRA LARGE — 1-BR., custom carpets, paneling, beamed ceilings, AEK, many extras. $190.
351 Torino Dr. 591-7079

MILLBRAE
Top Location, 1 Bdrm.
W/W carpets, AEK. Adults. No pets. From $164. Just off Millbrae Ave.
175 Garden Lane 697-6245

502—Unfurn. Apartments

MILLBRAE deluxe lge. 2 br., AEK, w/w cpts., drps., watr./garb. pd. $185. 583-0922.

MILLBRAE new 2-BR. AEK, carpets, drapes, patio. $255. 697-6952, 692-2988

MILLBRAE 1 bdrm. AEK, w/w carpets, drapes. Close-in Westside $175 mo. ED ROGERS, Realtor. 697-1345.

MILLBRAE 1-BR., AEK. W/w cpts., drapes. $160 incl. utilities. Call 347-0143 aft. 5 p.m.

MILLBRAE 2 bdrm. Newly dec. Ground floor. Walk to shops transp. Adults, no pets $200. 697-1025.

MILLBRAE. New, lease DELUXE cond., view apt. 3 bdrms., 2 ba., cpts., drps, fireplc., elec. kitch., pool and sauna. $400. MASSOLO REALTY, 697-3637.

MILLBRAE. 1-bdrm., w/w cpts., drps, elec. kit., garb. disposal. $160. 343-4989

MILLBRAE.PANORAMIC VIEW. New 3 BR., 2 ba., AEK, frpl. pool, sauna, rec. 664-1910.

MILLBRAE
$165 up 1-2 bdrms.
New decor. Patio, balcony, 2 bdrms. Carpets, drapes, elec. kitch. POOL. Nr. transp. 105 Graden Lane, 692-2877.

PACIFICA
77 Paloma Ave.
PACIFICA
Attractive 1 and 2 bdrm. apts. in a beautiful garden setting. ½ block from the ocean. Free cable TV. From $165.
359-5983

PACIFICA Vallemar apts., lg. 2 BR. Sorry no pets. $230. Phone 359-2929.

PACIFICA 2-BR. AEK. 100 yds. to beach. 10 min. S.F. Airport. No pets. $185. 355-8808.

PACIFICA, Fairmont, bachelor apt. $150 incl. util. Cpts., drps., built-in kitch. 873-2022.

IF YOU HAVE A MUSICAL INSTRUMENT TO SELL, get fast results with a Classified Ad. Dial 348-4444; 589-1234; 369-1791.

MARSHALL TOWERS
Is the place to relax and enjoy life. In your spacious home you will enjoy AEK, drapes, w/w carpets, private balcony.

Yes, you will also enjoy Swimming, Volleyball, Table Tennis, etc. After a hard day relax in the Sauna or just visit with your neighbor in your Recreation Room over a cup of coffee on the house.

HERE IS YOUR DREAM HOME
1405 Marshall Redwood City
1 and 2 BEDROOMS FROM $170
CALL 366-1920
Evenings by appointment
Ask about our bonus

REDWOOD CITY
CASA REDWOOD APARTMENTS
Spacious 1 bedrm. w/shag carpets, drapes, heated pool, elevator. Close to transportation. From $145/mo. Call mgr.: 369-2081 or 364-2182.

REDWOOD CITY cute 2 BR., w/w cpts., drps., lge. kitchen, 2 children OK, no pets, $175. 365-4468, agent.

REDWOOD CITY. 1-BR. $145, water/garb., gas pd. Pool, volleyball. AEK. 583-5475

REDWOOD CITY 1 BR., w/w cpts., pvt. sundeck, huge closets, carport, $155. 591-5044.

REDWOOD CITY 1 BR., cpts/drps. Stove, refrig. $155 per mo. Call 365-6407.

REDWOOD CITY 2-BR. $185. Ground level, immaculate. 368-1047; 342-8393.

SAN BRUNO 1 bdrm. AEK w/w carpets, drapes. Close-in $175. ED ROGERS, Realtor 697-1345.

SAN BRUNO 2 BR., stove, refrig. $170., infant ok. Open afternoons 664-5471; 566-6035.

SAN BRUNO $185 per mo., 2 lge. bdrms. Westside, close-in. AEK. 756-1616 or 697-2096.

SAN BRUNO Deluxe front 2 bdrm. New rugs., drapes, AEK. Child OK. Mgr. #1; 697-5411.

SAN BRUNO 1 bdrm., elec. kitch., adults, no pets, $143.50. 873-7607.

SAN BRUNO $215 beautifully redec. 2 BR., AEK. Laund. Fac. Children OK. 573-6299.

SAN BRUNO, Shelter Creek Area. Pool — View — Full Security Bldg. JR. 1 BR. $165. DELUXE 1 BR. w/DW $185. 583-2933; 583-6121.

SAN BRUNO, $215. Beautifully redec. 2-BR., AEK, laund. fac. Children OK. Move in discount. 573-6299.

SAN CARLOS — $162 mo. 3 rooms, 1 bath. Stove, refrigerator. Convenient to shopping, transportation. No pets. Unf. except kitchen table, 2 chairs. Call Jack Frost, 592-2211, (eves) 591-0402.

BROKER ASSOCIATES
REALTORS
100 El Camino San Carlos
592-2211

SAN CARLOS
NEW DELUXE
2 BR OR 1 BR./DEN
Full security, fireplace, AEK. See to appreciate. $250.
1330 Laurel 593-0505

San Carlos—Furn./unf.
NO FEE. S.C. Apt. Assoc.
591-8822, 593-5695, 9-6

SAN CARLOS. Magnificent Valley view. 2 BR. apt. Redec. New cpts. $200. 592-0341.

SAN CARLOS 1 BR., AEK. Elev. Pool. Good trans. $175 up. 551 Walnut. 592-4285.

SAN MATEO
Need More Room?
LAURIEDALE offers the largest home-size apartments available in both family and adult section. Jumbo 1 and 2 BR., 2 ba. with Swedish fireplace, dishwasher, warm shag carpets, and a private storage room the size of another bedroom. Why be crammed in your present apartment when you could be living at Lauriedale? From $210.
JOIN US!
LAURIEDALE
(Laurie Meadow Drive off Old County Road)
345-6111

SAN MATEO
NO GAS PROBLEMS
NO ENERGY CRUNCH
When You Live at The New
TOWNHOUSE GARDENS
85 W. 5TH AVE., SAN MATEO
—Half-block to shopping areas, restaurants and park.
—2 blocks to S.P. depot.
—Half block to bus line
Air conditioned, complete apt. & garage security, sauna and hydrotherapy, Hotpoint kitchen, swimming pool, landscaped gardens, recreation bldg.
SEE FURNISHED MODEL APTS.
RENT FROM $230
348-2314

SAN MATEO
PENINSULA'S FINEST HIGHRISE
IN HEART OF SAN MATEO
1900 sq. ft. of luxury living. 3 BR., 2 ba., din. area w/wet bar. AEK/Fam. rm., w/w cpts., drps. Util. pd. Lg. balcony overlooks pool. Nr. bus, train. For appointment, 344-5557.

SAN MATEO
Lakeview Garden Apts.
Extra large, clean, quiet, 1, 2, 3 bdrms. AEK, cpts., drps., pool. Beautiful garden surroundings nr. shopping center. Sm. pets and children accepted. 844 N. Humboldt. 342-4902; 343-4127.

SAN MATEO
$185-$230. 2-3 Bdrms.
Cpts., drapes, AEK, carports, children ok, no pets, 1 min. to 101, 5 min. to trains, buses. 467 N. Idaho, S.M. 342-2998.

S.M. STUDIO APT.
Large living rm., full size elec. kitchen and bath, w/w carpet, drapes. All utilities included. 1½ blocks to stores, transp. 343-1646

SAN MATEO 3 bedrooms, 2½ bath Townhouse apt. Laurelwood area. AEK, w/w carpets, drapes. Private patio. $375 mo. on year's lease. LANCER REALTY, 345-4858.

IF YOU HAVE A MUSICAL INSTRUMENT TO SELL, get fast results with a Classified Ad. Dial 348-4444; 589-1234; 369-1791.

502—Unfurn. Apartments

SAN MATEO VIEW, pool, tennis cts., sauna, full security, adults only. Studios, 1 and 2 bdrms. from $180. Park View Terrace Apts. 574-1553.

SAN MATEO Deluxe studios $140-$145; 1 BR $155-$170. AEK, pool, carpets, drapes. No pets. 573-1500; eves., weekends, 341-5216.

SAN MATEO large newly renovated studio, AEK, $175. Utilities incl. Lease. 1 Block from dwntwn. S.M. Shown by appt. 342-5518.

SAN MATEO 1 BR., 1 Ba. close to all conveniences downtown San Mateo. Unique setting. Mo./mo. $175. Agent 348-2031.

SAN MATEO 3-BR., AEK. Refrig. Close to trans. and shops. Vacant. Lse. $235. No pets. FIRESIDE REALTORS, 341-2929

San Mateo 2-BR., $195
$60 BONUS. 6 mo. occup., AEK, w/w cpts. 3909 Pacific-A. 341-6068, 341-1427

San Mateo Studio $150
Cpts.; drps. AEK, pvt. patio. Adults, no pets. Mgr. No. 11, 128 No. Humboldt, 343-4979.

SAN MATEO $175 spac. 1 BR. ground floor, lg. closets, cpts./drps. Pool priv. Adults. 573-5619 aft. 5 or wknds.

SAN MATEO townhouse apt. 2-BR., 1½-ba., AEK, garden patio, good location. $220. Agent Frank, 593-7857

SAN MATEO 2 BR., 2 ba., spac. dlx., deck, frpl., quiet, 5 units, cpt., drpes., dshwshr. Adults. $275. 697-9144, 764-6310.

SAN MATEO 1-BR. Westside. Security bldg. Elev. AEK. Walk to trans. and Hillsdale shops. $175. 574-1598

SAN MATEO $160 lse. W/S Hillsdale. 1 bdrm., spacious, sunny, quiet, view, new drps. Adults, no pets. 574-1467.

SAN MATEO close-in extra lg. 1 BR. Walk to dntn. Gar., stor. $225. 347-2550; 343-1077.

SAN MATEO 1-bdrm. apts. AEK. Hillsdale area. No pets. $175. 342-3216, 574-3050

SAN MATEO 2-BR., patio. Child OK. No pets. $190. 1534 So. Delaware, Apt. 1.

SAN MATEO 2 bdrm. deluxe apt. Shag cpts., drpes., frplce., dishwasher. $255. 347-9388.

SAN MATEO, 1-BR. w/carpets and drapes. Available now. No pets. Westside, on bus corner. Shopping within a couple of blocks. $190 mo. SAN MATEO ASSOCIATES, 342-4354.

SAN MATEO, Sunnybrae, 3 BR., 1 ba., AEK, parq. flrs., many closets, no stairs, carport, nr. shops, schls., child OK, $235. 573-9988; 347-3345.

SAN MATEO, newly decorated 2-BR., 2-bath, AEK, nr. bus, shops. Mature adults only. $220. 341-9923

SAN MATEO, 2 BR. townhouse off San Mateo Dr., patio, carport, nr. transp., Adults $230. 348-1836.

SAN MATEO, Central Park. 2 BR., 2 ba. AEK, cpt., drps., adults 40+. $265. 347-0613.

SAN MATEO, $150, 1-BR. New paint. Stove, refrig. Call aft. 6 p.m. 345-3151.

SAN MATEO, $140, 1-BR., w/w cpts., drps., stv./refrig.; adults, no pets. 347-8697.

SAN MATEO, free month, new super dlx. 2 BR., 2 ba., frplc., wet bar, $335/mo. 341-0292.

SAN MATEO. Large 3 BR., 2 baths, over 1400 sq. ft. New kitchen appliances, new rugs, newly painted. $350 utilities incl. Lease. 1 Block west of El Camino, downtown. S.M. Shown by appt. only 342-5518.

SAN MATEO. New Building 1 bedroom, carpets, drapes, AEK. Fireplace. Close-in $210. Davis & Clifton, Realtors 344-1745.

SAN MATEO. $175. Dlx. 1-BR., AEK. Nr. shops, transp. 2660 Flores. 992-2622, 982-5854

SAN MATEO. 1 BR. Stove, refrig., cpts., drapes, carport, swim. pool. $175. 343-2995.

IF YOU HAVE A MUSICAL INSTRUMENT TO SELL, get fast results with a Classified Ad. Dial 348-4444; 589-1234; 369-1791.

DISPLAY CLASSIFIED 502—UNFURN. APARTMENTS

THE PERFECT PLACE TO LIVE
MARIPOSA APTS.
- YOU WILL BE IMPRESSED BY THE EXTERIOR
- ONCE INSIDE YOU WILL AGAIN BE IMPRESSED
- AND AGAIN YOU WILL BE IMPRESSED BY THE SPACIOUS LIVING ROOM AND BALCONY
- BY THE COMFORTABLE BEDROOMS
- IN THAT SPACIOUS KITCHEN: REFRIGERATOR, ELEC. DISHWASHER, GARBAGE DISPOSAL, ELEC. RANGE
- THREE MINUTES FROM PUBLIC TENNIS COURTS
- YOUR OWN; SAUNA, TV ROOM, SWIMMING POOL, CARD ROOM, BILLIARD ROOM, FULLY EQUIPPED GYM, LOUNGE W/FIREPLACE
- PICTURE YOUR HOME IN AN IDEAL RESORT LIVING.

THE WELCOME MAT IS OUT AT
MARIPOSA APTS.
1107 SECOND • REDWOOD CITY
1 & 2 BEDROOMS
From $200
366-0555
ASK ABOUT OUR "BONUS."

502—Unfurn. Apartments

SAN MATEO
BRAND NEW APTS. CORDILLERA GARDENS
- ☆DELUXE 1 BDRM.
- ☆2 BDRM., 1 BATH
- ☆2BDRM., 2 BATH

FULL SECURITY BLDG.
- AEK by Westinghouse
- Fireplace in all apts.
- Private balconies
- Large closets
- Elevator

DELUXE SWIMMING POOL
RECREATION AREA
BEAUTIFUL LANDSCAPING

TRANSP. AT FRONT DOOR
one block from shopping areas

IMMED. OCCUPANCY
828 El Camino Real
Telephone 347-0139
Manager: Mrs. Margaret Burch

SAN MATEO
Children, small pets welcome
2 bdrms. $185. 3 bdrms., 2 bath $220.
3213 La Selva
341-8296

SAN MATEO
HILLSDALE GARDENS
TOWNHOUSE/APARTMENTS
30-acre garden creek setting. Studios, 1, 2 and 3 bdrms. From $160
ALL UTILITIES INCLUDED
Heated Olympic swim. pool
Cable TV
Walk to Hillsdale Shop. Mall, S.P. Depot and Greyhound
Office open Mon. thru Fri. 9-5
Call for Availability
3421 Edison Street
San Mateo 345-4852

SAN MATEO
Large 2-BR. $200
Landscaped with patio, shag carpets, conv. all shopping. 110 No. Grant, 342-9303.

SAN MATEO
NEW IN SAN MATEO
With Laurelwood Shopping Center just across your driveway. Park your car! Walking distance to Peninsula Office Park and Hughes Air West.
- ☆STUDIOS from $175
- ☆1 BDRMS. from $215
- ☆2 BDRMS., 2 Ba. from $300

Hotpoint kitchens. Exercise room. Recreation room. Pool, Ping-Pong, Pool table, Elevators, Security Bldg. ADULTS. NO PETS. Models open for inspection daily.
3135 Campus Drive
PHONE 574-1661
Oak View Apartments

SAN MATEO
POPLAR PLAZA
490 N. IDAHO
Prime location. Studios, 1 and 2 BR. apts. Adults only, no pets, heated pool. Starting $139. Call 347-0144.
Maxwell Property Mgmt.
371-5700

SAN MATEO
Spacious, 1 bdrm. W/W carpets, drapes, AEK, large pool. Close to transportation and shopping. Please submit children and pets. Month to month or lease. $175.
CROTTY & O'HALLORAN
349-5178

SAN MATEO
☆ 1-BEDROOM ☆
Excell. W/S loc. AEK, sec. bldg. Adults, no pets. Mo. to mo. $185. 341-4268.

502—Unfurn. Apartments

SAN MATEO
YOU'RE CENTRALLY LOCATED
CONVENIENT TO EVERYTHING
When You Live at The New
TOWNHOUSE GARDENS
85 W. 5TH AVE., SAN MATEO
—Half-block to shopping areas, restaurants and park.
—2 blocks to S.P. depot.
—Half block to bus line.
Air conditioned, complete apt. and garage security, sauna and hydrotherapy, Hotpoint kitchen, swimming pool, landscaped gardens, recreation bldg.
SEE FURNISHED MODEL APTS.
348-2314

SAN MATEO
☆ 2-BDRM., 2-BATH ☆
Garden patio. Xlnt. loc. West of El Camino. All-elec., quiet, sec. bldg. Adults only, no pets. Mo. to mo. $245. 341-4268.

SOUTH SAN FRANCISCO
PRIME LOCATION
Spacious clean 1-2 bd/m. $180-$225. Walk to shops and recreation, pool, priv. deck, ez commute, carport, drps, adults, no pets. 358 Alida Way, So. S.F. 589-6721.

SOUTH SAN FRANCISCO 1 BR., AEK, lndry., and store rm. closed gar. 349-0892; 589-3539.

503—Furn./Unfurn. Apts.

ADULT living at its best: 3 pools, 5 tennis cts. w/resident pro, singles, 1, 2 bedrm. from $198 to $345. Shelter Creek, San Bruno, 873-4400

BELMONT
NOW AVAILABLE
Studio—1 BR — 2 BR—3 BR
From $165 to $400
Enjoy the luxury of a hi rise concrete building.
BEL ARBOR APTS.
Davey Glen Rd., Belmont
593-1492
Just off El Camino

BURLINGAME
AVAILABLE NOW!!
2-BR., 1-BR. and Studios
AEK, w/w cpts./drps. Pool
1415 Floribunda 347-8137
1418 Bellevue 347-4520
1422 Bellevue 347-4520
1501 Howard 347-2741
If no answer 342-5621

BURLINGAME mod. elec. kit., w/w cpts., El Camino, 1 BR. $175. 2 BR. $195. 342-6707, 8-5, 344-6302, 593-4310 aft. 6.

FOSTER CITY
—BEACH PARK—
We will not be undersold
1-2 BDRMS. — Adults only
- *All Amenities
- *Full Wall Closets
- *Finest of Foster City
- *Beautiful Garden Setting
- *Walk to Shopping
- *Walk to Sailing
- *Saunas — Heated Pool
- *Recreation Lounge
- *Unique Bonus
- *Small Pets Accepted

East on Hillsdale Blvd. to Gull Ave. Beyond Port O' Call Center.
BEACH PARK APTS.
1999 Beach Park Blvd.
573-1991

MILLBRAE 2-BR., cpts., drps. AEK, pool, patio, laund. fac., elev. Teenager OK. 588-4557

SAN MATEO
CASA LAGUNA
ADULTS ONLY
- *1 bdrm. from $200
- *Self-Cleaning Ovens
- *Wall-to-wall Carpets
- *Beautiful Recreation Center — Putting Green — Pool — sauna, etc.
- *Convenience of 20 minute commuting, 5 minutes S.F. Airport.

341-2148
625 Fathom Drive
Open daily 11 a.m.
Closed Monday

SAN MATEO
AVAILABLE NOW!!
Luxur. Sec. Bldg.
2 BR., 2 Bath and 1 BR.
AEK; w/w cpts./drps. pool.
157 Elm 342-6927
522 N. San Mateo Dr.
347-2741
If no Answer 342-5621

SAN MATEO
AVAILABLE NOW!!
2 Bdrm. and 1 Bdrm.
AEK; w/w Cpts./drps. Pool
1521 Lago 345-8319
66 E. 39th 573-9470
225 Catalpa 343-6367
520 N. S.M. Dr. 347-2741
If no answer 342-5621

512—Unfurn. Duplexes/ Triplexes

BURLINGAME upper 2 BR., drps. stove, refrig., deck, wat./garb. $220. 348-3561.

BURLINGAME 2 bdrm., 2 patios, w/w cpt., dps. No pets. $270. 342-6497; 344-0504.

CHEERFUL lg. 1-BR. apt. on bus line, walk to dwntwn. S.M. No children, no pets. Only $150. Call 347-5100 aft. 5.

FOSTER CITY 2 BR., 2 ba., 2 car gar., no pets, adults only, $285. 341-1446.

MILLBRAE. Spacious 2-BR., 2-Ba. duplex. AEK, 1-car gar., outside decks, close-in loc. $295 mo. Adults, no pets. Owner/agent, 697-9527.

REDWOOD CITY — Reduced for IMMED. OCCUP. New, lge. triplex 3 BR., 2 ba., drps., w/w cpts., complete AEK, din. area, garage. Quiet cul-de-sac, nr. Shop Center. $320. w/yd. $315 without. 593-7191.

REDWOOD CITY completely redecorated 1 br., lge. kit. Close-in $170. 592-1322.

SAN CARLOS — Spacious 2 BR., 2 Bath. Fourplex. Private with no party walls. Huge Deck. Adults. No pets. $250 mo.; Arthur Anderson R.E., 592-6355.

IF SPORTS ARE NOT YOUR FIELD, sell unused equipment quickly with a Classified Ad. 348-4444.

512—Unfurn. Duplexes/ Triplexes

SAN CARLOS—1210. Rolling Hills view 2 BR., cpts./drps. Water, garbage pd. Child or pet considered. 592 3688

SAN MATEO DELUXE DUPLEXES
Excel. location. 2 BR., 2 baths, 2-car garage, AEK. Vacant. $335/month. 349-2121. Century 21, San Mateo Inv. Co., 4100 El Camino, San Mateo.

SAN MATEO — 3 bdrm., 1 bath. Fireplace, w/w carpets. Lease $275.
PHIL SOFOS REALTY
349-2177 347-2001

SAN MATEO immaculate, lge. 2 BR., huge pvt. deck, new cpts. and drps. AEK. 4-plex. Adults. $225. Howay Agency, 343-3674 or 344-0846.

SAN MATEO 2 bdrm. Secluded garden setting $260 mo. Ask for Bea Goldberg. BROADWAY ASSOC. 342-3505.

SAN MATEO, 3/BR., newly painted, priv. yd., w/water adj., util. rm., frpl., children ok, lease $325. 573-9822.

SAN MATEO. 2-bdrm., garage, stove, refrig. Nr. Borel Shop Cent. $235. 345-4996.

SAN MATEO 2 bdrm., 1 ba., AEK, W/W cpts., drapes, waterfront $250. 345-9542.

513—Townhouses

FOSTER CITY Townhouse living at it's best! Delightful 3-Br., 2½-baths, all-electric family kitchen, private patio and many extras. Includes swimming, tennis and clubhouse facilities. Avail. Now! $385 and $395, MARLIN & RILEY, 347-3611.

PACIFICA, $245 sunny valley, 2 bedrm., 1½ ba

522—Unfurn. Houses

MOSS BEACH. 3-bdrm., 2-bath, AEK, w/w cpts., dead-end street, nr. schl., shops, beach. $325 mo. + dep. 728-5566.

San Carlos Beautiful
3 BR, 2 bath, fam. rm. 2 car garage home. AEK. New custom drapes, carpeting. Prefer cple w/not more than 2 child. Refs. $425 with Gardener or $400 without. Plus Security Deposit. 2 Blks to schools. 591-4733.

SAN CARLOS on Lupin. 3 BR., 1 bath in excellent area. close parochial and grammar schools. Fenced yard. Carpets, drapes. dishwasher. $350. Agent. 593-2166; eves. 591-1359.

SAN MATEO 3-B.R.'s, 2-baths, sep. utility room and workshop. Elec. kit. w/dishwasher and disposal. W/W carpets and drapes. Available now Newly painted throughout. $325 mo. SAN MATEO ASSOCIATES. 342-4354.

San Mateo Renter
Beautiful 3-bedroom in No. San Mateo. Carpets, drapes. Immediate occupancy. $285. Pets and children ok. Wm. Mott Realty. 341-5852.

SAN MATEO VILLAGE. 2 Bdrms. Newly painted inside and out. Lease $250 mo. 3821 Martin Dr. Days 365-4668; Aft. 6 p.m. 574-3870.

SAN MATEO pvt. patio, no washer/dryer, no refrig., garden care. 3 BR., 1½ ba. 341-3731. 1219 South B.

SAN MATEO Highlands 4-BR., 2-bath, F.R./AEK. No pets. $460 incl. gardener. Broker. 342-5951.

SAN MATEO 3 BR., close-in. $300/mo., no pets. Avail. May 1st. 343-1618.

SAN MATEO 3-BR. Shoreview. Children, pet OK. Near shopping. $265. 341-9728.

SAN MATEO, lge. 2-bdrm. remod. w/din. rm. and encl. porch, gar. $260. 583-7838.

SAN MATEO. Shoreview. Extra clean. Neat. 3-BR. home. Newly carpeted, draped. Firepl. 2 children OK. NO PETS. $275 mo. lease. LEDBETTER REALTORS. 349-5273.

SAN MATEO. Beautiful 3-BR. 1½-ba. home w/lovely entertaining area, AEK, prime loc. Gardener incl. No pets. Avail. 5/12. $350 lse. 573-1948 or 661-1792.

SAN MATEO. Lovely 3-bdrm. home, new cpts., freshly painted, pool priv. $375. 369-7506.

SAN MATEO
BAY VIEW
Beautiful 4 bdrm., 2 bath. Separate family room on lower level. Custom kitchen and built in stereo. Large work shop. Lovely garden setting with BAY VIEW! One of San Mateo's finest aeeas. $495 per mo. CROTTY & O'HALLORAN. 349-5178.

San Mateo
HEAVENLY HAYWARD PARK
Super home, just redecorated 2-bedroom and den. Close to schools. Walk to the bus. Beautiful condition. Ready for immediate occupancy. $325.
Wm. Mott Realty 341-5852

SAN MATEO
PURE ELEGANCE
2300 sq. ft. of living space in enormous 2-bedroom, 2-bath residence. Formal dining room, magnificent kitchen, fireplace, patio-balcony. 15 closets, spectacular views, pool and sauna. $770-$1000. Utilities and all exterior maintenance included. Phone 348-1576 for appointment.

531—Rooms

BURLINGAME, 900 El Camino Real. Single $70, Double $85. Good loc. 347-1574.

DAILY MAID SERVICE. TV, pool. 20 hr. PBX. Free airport transportation. Some kitchens $37.50 week up.
CASA MATEO INN
350 No. Bayshore 344-6376

SAN BRUNO — Gent only. Near Transp. and shops. Cooking priv. Call 344-7577.

SAN MATEO, mature gent., TV, refrig., hot plate, pvt. ent., clean. wkly $105. 345-4089.

SAN MATEO. Priv. bath, refrig., sep. entr., kit. priv. 1 or 2 emp. ladies. 342-4761 eves.

SLEEPING room. Weekly room service. Gent. only. $75 mo. 347-2001; 349-2178.

$25.20 A WEEK
Large, clean rms. Burlingame Hotel. 287 Lorton. 348-9851.

533—Room & Board

BURLINGAME — Central loc. Friendly atmosp. New paint. 1438 Floribunda, 342-4940.

IDEAL for retired, single or couple. Linen, meals, cleaning incl. S.M. 349-0794

537—Hotel/Motel Rooms

HO-HUM Motel, San Carlos. Quiet rooms. Maid service, TV, refrig. Shops, trans. $36 wk. up. 592-9805. 1140 Morse.

ROOMS, kitch. Weekly or daily rates. Millbrae Motel, 1390 El Camino, 588-1048.

553—Resort Rentals

HOMEWOOD, CA., 3-BR., 2-bath, firepl., AEK, beach, pool, tennis facil. 342-6496

BOULDER CREEK
Golf and country club condominium. Completely furnished. Golf, tennis, swimming. $135 week. Phone 591-8606

CABIN, So. Tahoe, near Heavenly Valley and State Line. AEK, beautiful fireplace. Sleeps 6. Call 349-0714.

SOUTH TAHOE CONDO. 3 BR. w/pool. Reserve now. Wkly. or mo. Avail. Easter week. 347-1214.

FAR OUT MUSIC AT WAY IN PRICES! Check the Times Want Ads today!

553—Resort Rentals

SOUTH TAHOE. Deluxe new chalet, furn., frplc. Nr. ski lift. $145 week. Call Mr. Erhard, 664-2771, 638-8100, ext. 232.

TAHOE Donner, Ski Chalet. Day, week, mo. For rates, reserv. 342-5951 ARDATH MILLER, Realtor

561—For Rent/Share

FOURTH person 21-35 to share Burl. unique house. Lg. pvt. furn. rm. $110. 344-5814

GENTLEMAN. Share Belmont 4-bedrm., 2½-bath home. Avail. 5/1. 592-2058 eves.

565—Rentals Wanted

COTTAGE WANTED, will work and/or pay rent. Experienced/references. 589-5235.

581—Stores/Offices

BURLINGAME
OUTDOOR SIGN SPACE avail.
All El Camino traffic. $90 up. Private plush offices. New decor, carpets, drapes, air cond., parking. Approx. 1400 sq. ft. Top location. 100 El Camino (Formerly Equitable) IDEAL Real Estate. Insurance or? Owner, Realtor, Mr. Keith. "Let's Associate." 348-7001.

BURLINGAME LEASE. Approx. 2000 sq. ft. of Office area. Prime location. Near Airport. Modern building. Sep. Entrance and Recept. area. Security alarm. Call 692-3377.

DELUXE Executive offices in prime Millbrae location. Ample parking. VIEW! Approx. 400 sq. ft. $250 mo. lease.
BENNETT REALTY
692-2122 692-2675

EXECUTIVE SUITE
GROUND FLOOR, 2985 SQ. FT. at 65¢ sq. ft. Top downtown location. Adjacent to Security Pacific Bank. Ideal for Attorneys, Insurance Agents, Accounts, etc. VACANT!
GEO. T. CATOMER
REALTOR
102 S. EL CAMINO REAL
SAN MATEO 342-9593

IN BURLINGAME
Dental/Medical Suites
1133 Chula Vista, and
1720 Marco Polo Way
Private parking, w/w carpeting, air conditioning, 5 rms., PLUS Lab and Darkroom. Centrally located. Reasonable rents. Terms!!! Call office to inspect.
TOWN & COUNTRY REALTY
1352 Broadway, Brl. 344-5701

In Burl. — 1600 sq. ft.
LONG TERM LEASE!!! On California Drive. $350 mo. SELECT PROPERTY REALTY. 349-1428.

OFFICES, furn., 200 sq. ft. ea. Phone ans., janitor serv. incl. $100. Secty. serv. avail. $5 hr. 307 So. B. S.M. 344-4435.

OFFICES, SUITES. From $75. 1350 Howard Ave., Burlingame. Call 342-8661.

REDWOOD CITY, $65. 626 Jefferson. Grnd. fl. ofc., 200 sq. ft. or more. 369-9323, 344-5254

SAN CARLOS
ATTRACTIVE A/C offices. Ldscpd. bldg. Exc. parking. 2240 sq. ft. $650. Industrial Realty Co. 591-5748.

SAN MATEO office and warehouse. 2,000 sq. ft. Drive-in door parking. $250 mo.
CMD 574-2121

SAN MATEO, Shoreview, office, estb. Real Estate firm, also store. $225 mo. ea. 697-2809

SAN MATEO. Choice location. Office or store plus living quarters. $350. Owner will negotiate — remodel or subdivide.
SAXE REALTY CO. INC.
348-8886 349-8802

SAN MATEO. Choice offices. 16 E. 3rd Ave. to inspect. $60 up. 342-5591, 342-6465

SMALL RETAIL STORE
251 Park Road
Across from Main Post Ofc.
$225 on lease
CLAY HERMAN, Realtor
251 Park Rd. 342-1141

STORE IN DOWNTOWN San Carlos, approx. 700 sq. ft. $185 mo. AUGUST ASSOC. RLTRS., 591-7101

SUPER EL CAMINO EXPOSURE, over 230 sq. ft., SAN CARLOS, for $65/mo. Call AUGUST ASSOC. REALTORS at 591-7101

2-RM. Suite. Convenient Belmont location. Utilities and janitor. $80. Carlmont, Realtors. 592-7111.

583—Ind./Comm. Prop.

SAN CARLOS. Ideal location, prime commercial space on Laurel St. Approx. 600 sq. ft. $220 mo. 592-3960.

3500 SQ. FT. warehouse shop space. Open yard. Office and living quarters. $250. 342-7216.

600—FINANCIAL

611—Bus. Opportunities

RESTAURANT, Beer, Wine
$17,500. Mrs. Anderson
BROADWAY ASSOC. 342-3505

ALTERATION and tailor shop. Burlingame, est. 36 yrs. $10,000. ARDATH MILLER, Realtor, 342-5951.

631—Loans/Insurance

NEED quick 2nd mortage/Rely on Reliance Investment & Loan Co. Money avail. now. 591-9053.

2ND Mtgs. $4000-$10,000 — L.J. Vetter, Realtor — Quick Money Man, 220 E. 3rd, San Mateo 343-2500

700—REAL ESTATE

701—Business Property

C-2, 50x115, Calif. Dr., Burl. $88,000 or lease. 342-5951. ARDATH MILLER, Realtor

Results With Want Ads

702—Income Investment

10 units—$138,950
6.86 x GROSS
EIGHT—2 BR. UNITS AT $170
TWO—1 BR UNITS AT $160
ANNUAL GROSS $20,250
Here is a low maintenance bldg. 14 years old in good condition in Redwood City. Tax shelter with 75% Depreciable. Financing up to 80% of sale price available. With 20% down the return on cash is 9%. After equity buildup and tax advantages the return goes up to 20%, depending on your tax bracket. Low vacancy factor! Always rented! PERFECT INFLATION FIGHTER.
GEORGE T. CATOMER
REALTORS
102 S. EL CAMINO REAL
SAN MATEO 342-9593

Close in Burlingame
6 DELUXE UNITS
$16,800 Annual Gross
3 BR. OWNER'S UNIT
HOME PLUS INCOME
Spacious 3 BR., 2 bath. Owner's unit available to occupant purchaser. ATTRACTIVE APT. Most convenient location. Walk to shops.
4—2 BR.; 1—1 BR. and 3 BR., 2 BATH UNIT.
Quality construction. Only 3 yrs. old. W/W carpets.
CHOICE INVESTMENT!!!
YOU MUST SEE.
YOUR HOME IN TRADE!
INVESTIGATE!!
TOWN & COUNTRY REALTY
1352 Broadway, Brl. 344-5701
1801 El Camino, Brl., 697-6700

PACIFICA
12 Units
DELUXE PRIME AREA.
7X gross.
AT ONLY $179,500
Hy Vitcov or Al Chesterman
Crestwood Realty
REALTORS
1308 W. Hillsdale Blvd.
574-5770

$8280 ANNUAL GROSS
4 UNITS—MONEY MAKER
Nr. Burlingame Ave. 2 BR. owner's unit. Call for particulars. Home + income opportunity. YOUR HOME IN TRADE.
TOWN & COUNTRY REALTY
1801 El Camino, Brl. 697-6700
1352 Broadway, Brl. 344-5701

☆ 18 PRETTY UNITS ☆
Downtown San Mateo, no transportation problems here. (Possible trade) 8 two bdrms., 10 ones. 10 yrs. old, grosses over $3,000 a month. Patios and decks, extra parking. Asking $349,000.
Ward Anderson 347-8231
Realtors. 407 SO. "B" St., S.M.

INVEST
IN SMART DUPLEXES
2 SEP. DUPLEXES: two 2-BR. and two 1-BR., new carp., drapes; gross monthly rental $640; owner financed 8¾% int. in REDWOOD CITY for $69,500. Call AUGUST ASSOC. REALTORS, 591-7101.

REDWOOD CITY TRIPLEX
Try 10% down on Redwood City Triplex, large 4-Bdrm., 2 bath owner's home. Close to schools, shopping and transportation. Priced at only $45,950.
LANGER & WATSON
342-9455

9 UNITS—REDWOOD CITY
Owner will carry financing at 1% below current rate. 20% down. Building shows good return. Excellent cond. $140,000. Eves 591-1359.
SPRINGS & TASKER
1701 Laurel, S.C. 593-2166

DUPLEX in close-in location San Carlos. 2 BR. unit w/frplc. and dining room. 1-BR. unit w/lrg. kitchen and sliding glass doors to patio. $63,500.
PEN-PAC
REALTY CO., INC.
336 El Camino, SC 591-8981
1836 El Camino, RC 364-2660

TEN unit with character! Just listed! Sep. dining rooms! 8 fireplaces! West of the El Camino in Redwood City. $175,000.
GRUBB & ELLIS CO.
348-1161

WOULD YOU BELIEVE
$6000 plus closing costs can buy you a 4-plex in Redwood City?!? Drive by 2804 Curtis. Then call Chris at 591-8981, Pen-Pac Realty Co., Inc.

71 Prime Apt./Must see
Penin. Prestige loc. No Vacancy. Top fin. Prin. only. A & M Enterprises, Box 2464, Menlo Park.

43-U. $660,000. $100,000 down or acceptable trade. Assumable 6.75% loan. Principals only. H Smith TAUBE Assoc. 592-3960.

DELUXE 7-U. 3500 sq. ft. owner's unit. $229,000. $35,000 down or acceptable trade. Principals only. Mr. Smith. Taube Assoc. 592-3960.

$5,000. Investment in Bay Area Apartments for qualified Calif. residents. For offering circular call Mr. Lamont, 873-7670.

11 UNIT apt., 1 blk. City Hall, Burlingame. Princ. only. $250,000. 343-1397.

703—Real Estate Wanted

WE pay all cash for your property regardless of condition or location. Call for confidential market evaluation today. Mr. Renner, 342-8194.

WANTED: 3 or 4 bdrm. home in SM Park area, must have large backyard. 851-1790

704—R.E. Exchange

Grace Woods Real Estate
Investments & Exchange Specialists 342-0881

704—R.E. Exchange

TRADE/UP
Have 2 fine 2-bdrm. homes in W/S S. Car. One owner wants duplex other will go to 4 units. RC., SC. or Bel.
THE AVENUE REALTY
SP Depot, San Carlos
591-0791

CREATIVE exchanges and problem property solving. HY VITCOV — CRESTWOOD REALTY, 574-5770.

705—Condominium

Immediate Occupancy
Prestigous hi-rise building
1-BR. from $25,000
2-BR. from $44,000
3-BR. from $59,000
Penthouses start at $82,000
BEL ARBOR
Davey Glen Rd., Belmont
593-1492
Just off El Camino

710—Real Estate General

INDIVIDUALITY ACCENTED
A Floral and Forest setting offers access to this 4 BR., 2 BA. Santa Clara Valley view Colonial, massive fireplace and beamed ceiling Living Rm., formal dining rm., rich wood tones, MBR Wing w/private sundeck and walk-in wardrobes + giant gnarled oak tree forest setting rearyard, quiet street location. OUR EXCLUSIVE $58,950.

BLUE LAGOON PRIVACY
Beautiful 1 Bedroom, 2 Bath Townhouse, waterfront home on waterskiing lagoon, BBQ patio deck, Formal Dining, large Fam. Rm/Den, fantastic Rec. Center, 2 car garage. OUR EXCLUSIVE $47,500.

BUSINESS IS GREAT WITH
RUPERT TAYLOR
R. E. INC., Realtors
215 E. 4th Ave., San Mateo 348-2031
1090 Ralston Ave., Belmont 591-5531

FOX & CARSKADON
REALTORS

TUCKED AWAY AMONG THE OAKS
A charming, custom built ranch in a rustic woodsy setting in Burlingame Hills with 3 BDRMS. (one beautifully panelled). 2 BATHS. very large sunken living room with gas jet fireplace, dining room with built-in barbecue, and a workshop for Dad. Plush carpeting and many extras throughout plus lots of closets and storage. $89,000.

UNDER CONSTRUCTION IN HILLSBOROUGH
Over 3,000 sq. ft. of dramatic design in this luxurious view home in Skyfarm. 3 BDRMS., 2½ BATHS, dining and family rooms — all very spacious. In an outstanding country setting with a breathtaking view yet seconds away from lazy commuting. $160,000.

951 SOUTH EL CAMINO REAL, SAN MATEO, 342-7701
1295 EAST HILLSDALE BLVD., FOSTER CITY, 574-1010

SAN MATEO PARK
BEAUTIFULLY REMODELED, IMMACULATE 9-Rm. Home. All LARGE Rooms. 5 BR., 4½ BA. Family Room. Electric Kitchen. W/W Carpet. Window coverings. Shake roof. 2-Car Garage..... $94,500.

WALK
TO DOWNTOWN BURLINGAME. 5 BR., 3½ BA. Sep. Dining Rm. Unusually attractive Family Room w/Fireplace. BBQ and Wet Bar. SWIMMING POOL W/Cabana. Dressing Rooms with ½ Ba. Low-maintenance Garden. Sprinkler system .... $99,500.
OFFICE NOW OPEN TO 9 PM
HARVARD
PROPERTIES
222 East Fifth, San Mateo
REALTORS
342-2061

ATTENTION BUYERS
This home won't last with 3 large bdrms., 2 full baths, large gracious living room, spacious formal dining room. Remodeled kitchen which leads to a beautiful wood paneled family room, opening to a large back yard. This is a MUST SEE so call today. Asking $38,950.
ALLIED REALTY
The professionals
at your service
17 W. 41st Ave. 341-8716

CASA LAGUNA CONDOMINIUMS
☆Carefree Adult Living
☆Deluxe Recreation Area
☆Bonus Incentive Program
☆Low Down Payment
All this at prices YOU can afford:
☆Studios from $17,950
☆Deluxe studios from $20,450
☆1 Bdrm. from $27,950
☆2 Bdrm., 2 Ba. from $33,450.
Open Daily 11-6
RUPERT TAYLOR, R.E., INC.
342-5344

THE GOOD LIFE
Executive rancher 4 bdrms., 2 baths, family room and dining room with "SUPER" walk-around deck. Perfect for entertaining, spacious low maintenance garden, AEK, built in bar and fireplace make this a special home for you. $62,950.
JOHNSON Realty 349-6666

WALK TO SHOPPING. Lovely 3-bedroom ranch home with 2 baths, family room with brick barbecue, AEK. Large porch off living room. $67,900! RAYBOULD & BARTLETT, REALTORS, 10 3rd Ave., San Mateo, 344-6868

GOVT. ACQUIRED HOMES
Can you scrape up $1,200? Throughout the Bay Area. Also investor's program.
McCLAIN Realty 349-1441
2140 S. El Camino, S.M.

OUR EXCLUSIVE. 2-BR., 2-car gar. w/elec. opener, hdwd flrs. On secluded court. Beautiful back yard. $42,950. 342-5951
ARDATH MILLER, Realtor

EARLY BIRDS
get the
WANT AD
bargains!

705—Condominium

RETIRING?
This may be what you are looking for! 1 and 2-bdrm. condominiums. Close to everything. W/accept houses for trade. Priced below market value at $39,000 and $45,000.
H&H REALTY 349-2800

OPEN DAILY 2-5. NEW 2-bdrm., 2-ba. Burlingame. 1500 Broadway (corner El Camino). MILLER REALTY, 692-3881

709—Mobile Homes

CHAMPION '73, 12x65-ft. 2-BR., 1-ba., furn., fully cptd., landscp., awnings, skirtings and porches. Adult park, Canada Cove, H.M.B. $1700, take over pymts. 726-5906 eves, wknds., 588-6887 days.

CHAMPION 1973 24x60, 2-BR., 2 bath, Daly City. Make offer. 994-2243 eves./wkend.

FAR OUT MUSIC AT WAY IN PRICES! Check the Times Want Ads today!

711—El Granada, Princeton

El Granada Highlands
Custom built 4 bdrms., 2½ baths, 4-car garage. Large unfinished room down. Hidden in the trees. $64,500.
BAY WEST REALTY CO.
726-9001

712—Montara, Moss Beach

MOVING, must sell beautiful home, Moss Beach on 3 lots, 2 large bdrms., large family room; dining area, Franklin fireplace, thick carpets, lovely drapes. Immaculate. Fully fenced. By owner. $45,500. 728-3843 aft. 6. Open house Sat. and Sun.

SEASHORE lovers, neat 3-BR., 2-Ba. ranch home, 2 years old, $37,900. Richard Stahl Assoc., 617 Main St., H.M.B. 726-6311.

Fredric Lane Realtor
726-4409 726-4455
4 bdrms., 2 baths, trees, deck, shake roof, $39,500.

713—Pacifica

VALLEMAR
With swimming pool, 2 bdrms., 1 bath, level corner lot. Only $37,500. Strictly exclusive listing.
JOHN GEARY Realtor
355-0351

TENNIS . . . and you are just yds. from the ocean! 2-bdrm. from $31,950. Pacific Point, 5015 Palmetto, Pacifica, 756-9333.

THE STRAINS Realtors
YOUR VIDEO HOMES BROKER
1101 El Camino, SM 349-0224

714—Half Moon Bay, Pescadero

40 Secluded Acres
Plenty of water. Well, dam and reservoir. Completely piped for irrigation. Old, livable 3 bdrm. house. HWY. 92 (San Mateo Road)
$3500 per acre.
MARKS REALTY
726-5571 726-4453

TERRA LOMA, 4-BR., 3-ba., din. rm., fam. rm., office, prof. Indsc., owner. 992-7644

716—So. San Francisco, Brisbane

CONDOMINIUM
2 bdrms., lovely w/w cpts. and drps., elec. kitch. Rltr. $30,500.
SAXE
205 El Camino, S.B. 873-2710

717—San Bruno

AVR
SAYS
"LIKE A POLISHED JEWEL"
It is so sparkling clean. It's a charming rancher with 2 bdrms., 1 bath + a cozy loft room. Separate dining room, the kitchen is warm and friendly with a spotless electric stove, a dishwasher, and an eating area. Carpets, drapes. Convenient to shops. Asking $44,950.
AVR REALTY
MLS—REALTORS
342-2073
1169 Broadway, Burl.

NEAR TANFORAN
2-bdrm. bungalow w/extra rm. dnstrs., cpts. Rltr. $29,700.
SAXE
205 El Camino, S.B. 873-2710

721—Millbrae

MOVE UP

To Millbrae Heights. The ultimate condominium community. Located on the crest of the famed Mills Estate property each home has a private and spectacular view of the Peninsula and San Francisco Bay. And even though you are above it all, you are close to everything. Shopping, the plane, train access to the freeway — they're only minutes away. And there is more than an ideal location and magnificent view. A lot more. Included with every Millbrae Heights view condominium is:

☆A wall-to-wall Philadelphia carpet installed over a thick one-half inch pad.

☆Double fullness draperies.

☆General Electric self-cleaning oven.

☆General Electric built-in range.

☆General Electric frost-free refrigerator.

☆Frigidaire combination washer/dryer.

☆General Electric dishwasher.

☆Ceramic tile in the entry, hall, and kitchen.

☆Bath heat lamps.

☆A wood-burning fireplace.

☆A private balcony.

☆Use of the recreation center, swimming pool, sauna and all common areas.

All this and prices for the two bedroom start at just $43,500 — three bedroom from just $57,500. All homes are ready for immediate occupancy. To visit Millbrae Heights take the Trousdale exit off Hwy. 280. Take your first left on Hunt Drive and left again on Frontera. Frontera leads into Vallejo Drive. By Alpha Land Company, naturally.

MILLBRAE HEIGHTS
320 VALLEJO DRIVE
MILLBRAE 697-8971

DRIVE BY . . .
8 HAZEL AVE.
2 bdrms. Lovely large yard. Duplex zoned. Our exclusive. $39,500. ACE REALTY, 343-1889

722—Burlingame

"RAHTHER" EXCLUSIVE
In fact it can only be seen on weekends by advance appointment. But worth a wait. Delightful three bedroom home in Burlingame's lovely Ray Park. $75,000.
WRIGHT & CO. REALTORS
251 Park Rd., Burl. 348-6789
Menlo Park Woodside
Portola Valley Sharon Heights
Los Altos

SPANISH VILLA
Charming Spanish villa right in the heart of Burlingame. Three bedrooms, 2 baths plus an all-electric kitchen. Makes this the ideal family home. Located in a quiet wooded area. An excellent value today. $69,500.
SAXE REALTORS
1445 BURLINGAME AVE.
348-3100 BURLINGAME

PLACE YOUR WANT ADS NOW!

723—Hillsborough

ONCE UPON A TIME
Magnificent Spanish Villa — designed by eminent architect George Washington Smith. We are proud to present this unique home — enter into a secluded courtyard that instantly transports you back to old Spain — bright Bougainvillea, trailing grapes over the loggia — fragrant star jasmine are all framed by majestic live oaks in this spectacular setting that can't be duplicated in all of Hillsborough. Imagine 14 ft. hand-hewn ceiling in living room — handsome polished terra cotta floors — paneled library with fireplace — completely modern built-in kitchen — 4 family bedrooms — 5 baths and separate maid's quarters. Everything you've ever dreamed of at $195,000.

UPLANDS — 4,000 SQ. FT.
Ideal for small children — close-in on a cul-de-sac. Spacious living area with 4 large bedrooms, each with its own bathroom, maid's room and bath, plus lovely powder room with gold fixtures, 15x20 dining room and a family room 28x20 with expensive last forever Amtico flooring and a most unusual "work of art" mosaic fireplace. The last word in kitchens complete with stainless steel counters and appliances, double ovens, instant hot water faucet, built-in refrigerator and freezer. Step out to a large 20x40 swimming pool with pool sweep and dressing rooms. You couldn't ask for more — Priced at $195,000.

COCKCROFT & CO.
REALTORS—MLS
1343 Howard Ave., Burlingame 344-1778

717—San Bruno

EL CAMINO HOUSE
COMMERCIAL CORNER
Choice location, corner business lot approx. 125 ft. frontage on El Camino with large, older house on it. ATTENTION: speculators, investors or other smart buyers. Please consider possibilities and future value. Don't wait and be too late. CALL NOW.
MASSOLO REALTY
697-3637

MONTE VERDE
Call office today and make appointment to inspect this immaculate 3 bdrm. home with all electric kitchen, 2 baths. Ranch style with magnificent view. $53,950.
ED ROGERS, Realtor
Hillcrest and El Camino
697-1345

READ Times Want Ads

INTRODUCING ELEGANCE
Spectacular, new Telescope Hill. 3700 sq. ft. living space, 4 bdrms., 3 ba., huge sep. dining rm. Luxury 25x25 family rm. w/Swedish brick hearth and wet bar. 30x20 rumpus rm., 2 observation decks designed with panoramic view from every room. Asking $111,000.
ASSOCIATED REALTY
583-1345 755-4488

722—Burlingame

WESTSIDE
New listing. Ideal for large family. St. Catherine's Parish, 4 bdrms., 2½ baths, den, closets galore! Newly painted, decorated. Walk to shopping and schools. Offered at $74,500.
ACE REALTY 343-1889

B CARL SNYDER & ASSOC.
Have buyers, need listings
1881 El Camino, Burl.
697-4017

GI Specialists Call Us
FOR ASSISTANCE. 697-4085
HOME REALTY BURLINGAME

723—Hillsborough

BY OWNER
785 Pullman Rd.
Hillsborough
This is one of the largest and best built houses in the Carolands — Over 5,000 sq. ft. of spacious living. Built by original owner for his family. 5 BR., 4½ BA. — walnut panelled fam. room w/blt.-in stereo and TV. Huge rec room opens to big patio around 50 ft. pool. Terrific Bay view. $180,000. Shown by appt. to Prin. only or
Open Sat.-Sun. 1-5, 344-1411

Wednesday, April 24, 1974 THE POST -5C

723—Hillsborough

HOME
The kind of home your kids will always cherish fond memories of — quiet, comfortable, relaxing! This spacious English Colonial will fill the needs of a large, happy family. Five family bedrooms, formal dining room, large family breakfast room, bright remodeled kitchen and powder room, knotty pine TV room, massive attic storage — lovely garden with badminton court and pool site. Over one-half acre for gracious country living. $169,500.
Wm. Wright & Co.
344-7146

HILLSBOROUGH
Stonegate Woods. Princ. only. 14 rooms incl. 5 bdrms., 6 baths, pool. 3 blks. Crocker North Schl. $250,000. Reply Box No. 5785, Times, S.M.

TIMES Want Ads always get results.

723—Hillsborough

EXQUISITE SETTING!
A quiet street, charming decor, and maximum of privacy highlight this BRAND NEW listing! Sundrenched patios and a sparkling pool in its own private setting guarantee the quality of the outdoor living. This one-level home is comprised of 3 spacious bedrooms, 2 vanity baths, a charming lanai room, formal dining and showroom condition throughout. Be one of the first to see this exceptional home priced at $135,000. SHOWN BY APPT. THRU:
MARLIN & RILEY
REALTORS MLS
359 Primrose Rd., Burl.
347-3611

IF SPORTS ARE NOT YOUR FIELD, sell unused equipment quickly with a Classified Ad. 348-4444.

724—San Mateo

Spanish Villa
Beautiful home with MEDITERRANEAN accent in the most desirable area of San Mateo. Ceramic tile roof, deeply stained wood moldings and beams against white stucco for super dramatic effect. 3 bedrooms, 1½ baths. Elegant bedroom with stunning customed-designed window valances, deck off den with stained louvered doors. Gorgeous solid oak front door and magnificent Red shag carpeting throughout. A Real Stunner, priced to sell at $77,500.

—OTHER LISTINGS AVAILABLE—
—24 hr. Answering Service—
AUGUST ASSOCIATES
1200 S. El Camino, San Mateo REALTORS 345-5721

BRING THEM ALL
the wife, the kids, Aunt Gladys and the family dog to see this stunning ranch home in SAN MATEO. It's a beautiful 2-story design with 4 BRs. incl. elegant master suite, 3½ baths and a richly paneled family rm. The kitchen is especially sparkling with white ceramic tile and a unique pass-thru to a built-in outdoor lunch counter. Lovely DR and gas-jet firepl. Heated POOL for summer parties and a spectacular VIEW of oak-studded hills. The whole family will say "buy" and it's theirs to enjoy for only $96,500. Call us at 345-5721 for appt.
August Associates
REALTORS
1200 So. El Camino, S.M.

MEDITERRANEAN VILLA
set amid the meandering lanes and beautiful trees of San Mateo Park, this beauty offers superb condition + 3 big bdrms., 2 baths, large den, and all electric family sized Kitchen. Gracious living room, formal dining room, central hall plan, custom carpets, drapes and a serene wooded deep lot with patio and garden. Offered at $79,950.
CAUCHI REALTY
Jerry Cauchi, Realtor
Borel Shopping Center
349-4484

Laurelwood Rancher
Tired of stairs? No ups and downs in this spacious 4 bdrm., 2-bath home on a beautiful landscaped site. Formal dining area, family room with fireplace, sunny patio. Beautiful new drapes and wall-to-wall carpeting in living room. Ideal home for children. $78,950.
CRESTWOOD REALTY
REALTORS
1308 W. Hillsdale Blvd.
574-5770

NEW LISTING!
San Mateo Park Special, this 2 bdrm. English Style charmer . . . large LR., sep. DR. . . . close to transportation and shopping . . . price incls. LR. rugs, all window coverings, stove and refrig . . . ideal for the older couple . . . don't miss this at $45,000.
Lancer Realty Co., Inc.
2440 El Camino Real, S.M.
345-4858

It's Your Country
Own a part of it. See and make an offer on this sharp 2-bdrm. home on one of the nicest streets in San Mateo Village. An original expandable model with a professionally built covered patio.
Asking only $39,250
RAYMOND REALTY
2191 S. El Camino
349-2366

WORK OUT OF HOUSEWORK
JUST A FEW BLOCKS FROM SHOPPING YOU WILL FIND THIS HOME DESIGNED FOR MINIMUM UPKEEP. CARPETS AND DRAPES. UPDATED BATH. 2 BEDROOMS ALL INTERIOR AND OUT NEWLY PAINTED. LARGE PATIO. SECLUDED NEW FENCE. SEE TO APPRECIATE.
BURLINGAME REALTY CO.
Since 1905 342-4301

CHOICE BAYWOOD BEAUTY
JUST LISTED CLOSE-IN ORIGINAL OWNER HOME. Custom built with breezeway entrance to enclosed garden. Beam ceilings in large living rm. and dining rm. Huge shuttered kitchen. 3 spacious bdrms., Large 2 car/storage. Brand new carpeting. PRIVACY AND CHARM for ONLY $82,500.
COLDWELL BANKER
REALTORS 342-4313

Results With Want Ads

Near Penin. Country Club
Convenient to schools, Beresford Park and shopping. 4 bdrms., 2 baths. Large kitchen. Dining area. Private creekside garden. 2 car. Slick sparkling condition. Immediate occupancy, $67,950.
COLDWELL BANKER
REALTORS 342-4313

SPANISH
Prime area, lovely corner fireplace, parquet floors in the dining room. Knotty pine paneling in breakfast room. Glass doors to the sundeck. Close to transportation and schools $56,950.
Bergman & Assoc.
2002 El Camino, S.M. 574-1616

ARAGON ORIGINAL
Never before shown, first owner offers delightful split level view home, 2 bdrms., 1½ baths, family room, modern kitchen, lovely formal rooms. Fast occupancy can be given and most furnishings available for sale. $75,500.
BLITZ REALTY
REALTORS—MLS
257 Primrose, Burl. 344-1162

A BETTER BUY!!!
PARKSIDE. 4 BEDROOMS, 2 baths, 2 car garage. Hip roof. Hardwood floors. Fireplace. Bit-in electric stove. Big kitchen, with eating area! Easy walk to shopping center, beach, bus, school. OUR EXCLUSIVE! $42,400.
A LEDBETTER LISTING!
Parkside Shopping Plaza
S. Norfolk and 19th Ave.
349-5273

SPACIOUS W/VIEW
Executive rancher 3 bdrms., w/possible 4th bdrm., 2½ baths, custom kitchen family room + large social room (or 4th bdrm.) with fireplace. Beautifully situated on extra large park-like setting with pool site. First time offered. $76,500. Exclusive agents.
WIDRIN & CO. Realtors
Burlingame Hotel Row
1849 Bayshore 692-1592

ZONED R-2
HANDYMANS SPECIAL! LEVEL, OLDER 5 ROOM HOME. 2-BDRM., DETACHED GARAGE. SERVICE PORCH. HANDY LOCATION NEAR HI SCHOOL. A REAL BUY FOR THE INVESTOR AT ONLY $22,500.
SAN MATEO COUNTY IS . . .
PANTANO COUNTRY
REALTOR MLS
57 So. B St., S.M. 348-5077

Handyman's Specials
San Mateo choice of 2 at only $29,950 each.
Hy Vitcov or Al Chesterman
CRESTWOOD REALTY
REALTORS
1308 W. Hillsdale Blvd.
574-5770

VILLAGE SPECIAL
Well kept 3-bedroom home on one of the nicest streets in San Mateo Village. Carpets, drapes and large yard with patio. Priced to sell at $40,950.
SAXE REALTORS
374 EL CAMINO REAL
592-2910 BELMONT

PARKSIDE
3 Bedroom, 1 bath. Wall-to-wall carpeting and drapes. Refinished inside. Hardwood floors and central heat. Double carport. VACANT. Try 10% down. Asking $37,950.
PARK MANOR REALTY
34 So. B St., San Mateo
342-7642

IMMEDIATE OCCUPANCY
3 bedrm., 1 bath home. Commercial zoned. $26,000. Try contract of sale.
H. KENT ATWATER
REALTORS—MLS
1451 Burlingame Ave., Burl.
343-3656

FOR CARS that get you places, check the Classified Ads now!

724—San Mateo

CAN YOU BELIEVE?
Large living room w/fireplace. Formal dining room. Den w/built-in bookcases, separate breakfast room, 2 bdrms., laundry room, 2-car garage. All on a corner lot with perfect location. Hurry! $39,500.
JANE POWELL, Realtor
342-9204

LAURELWOOD RANCH
Liv. rm. w/frplc. and jet, sep. dining rm., kitch. w/fam. rm., 3 bdrm., 2 bath, laundry. Lge. rooms. Convenient shops/freeway. W/W cpts., drpes. Immac. Good schls., fully ldscpd., easy maint. Owner. 349-6486. 3215 Countryside Dr.

Beautiful SM Park
Just a few steps down the street from Hillsborough. 3 massive bdrms., 2 baths, large basement. Family room and separate dining room. H&H REALTY Exclusive at $83,000.
H&H REALTY 349-2800

LOW DOWN PAYMENT
2-bdrm. + den. Nice yard. Several fruit trees. Pool. New deck. Close to fishing. $37,950.
H&H REALTY 349-2800

Harold Coleman, Realtor
303 E. 4th Ave., San Mateo
342-7078

ANNE MARQUART
Realtor
34 SOUTH B 343-2724

725—Foster City

JUST LISTED
and PRICED TO SELL . . . this custom rock front 4 bdrm., 2 bath Rancher with cheery all-elec. kitchen — fully carpeted. Elegantly decorated and maintained. Wood burning fireplace. Lovely park-like yard with covered lanai. Carpets and drapes incl. too at just $54,950! See it today!

POPULAR MODEL
Kay Home with separate dining rm., elegantly carpeted and draped living rm. — tiled central hall entry. 3 spacious bdrms., 2 baths, elec. kitchen with dbl. oven accented in brick. All on a sprinklered corner lot. Won't last at $56,950. Just listed — Our Exclusive.

JUST LISTED: 2 story Lifetime home featuring 5 bdrms., 3 baths and over 3000 sq. ft. of luxury living. Call for all details.
Butterfield Realty
Better Homes for Better Living
341-7752

HUGE REDUCTIONS
$52,500
Now only $49,950!
Owner says "SELL this beautiful 4 bdrm., 2½ bath town-home today!" Professionally decorated, with upgraded everything. Large patio, 2 car garage, dining room, AEK and deck off master bdrm. Won't last at this price.

$74,500
Now only $72,500
Transferred owner wants quick sale of this 5 bdrm., 3 bath beauty, featuring over 3,000 sq. ft. of luxury living. A "must see" home at a bargain price.
FOSTER CITY REALTY
"Marlin Cove Shopping Center
1020 Foster City Blvd.
574-5155

YOU HAVE A CHOICE!
Three exciting contemporaries. 5 bdrms., 2 baths, large AE family kitchen. Beautifully landscaped. decorated. $57,950.

3 bdrms., 2 baths. Beautiful garden flows into family room and AEK through walls of glass. Adjoins graceful mini park. Priced at $51,950 for a quick sale.

4 + bdrms., 2 baths. If wood, glass and nature is your life style, this is your home. Situated on a secluded cul-de-sac. $53,950.
SCHRAM'S
Foster City Properties
574-2114 345-6772

A REAL BEAUTY!!
for the family that needs 4 extra large bdrms. 3 have been extended by 8 ft. Cathedral ceiling in the living room. Spacious family room off AEK with new sink, disposal and dishwasher. 1 year old carpets, drapes throughout. Recently painted inside and out. Cul-de-sac location.
Call now! $65,950
JOHNSON Realty 349-6666

GOOD FAMILY HOME
Almost 2000 square feet of liveable area. Near schools, stores and beach area. Wall to wall carpeting and drapes. Four bedrooms, 2 baths, family room. $50,500.
SAXE REALTORS
581 FOSTER CITY BLVD.
349-3100 FOSTER CITY

TWO STORY 4-bdrm., 3-bath. Sep. din., fam. rm. $60,500.
FIRPO REALTY 574-1541

WATERFRONT 3-bdrm., 2-bath custom home. $58,950. Owner. Eves. 341-0827 for appt.

PLACE YOUR WANT ADS NOW!

727—Belmont

SUPER LOCATION
Have we got a superb home for you! In beautiful Belmont just a few minutes away from scenic Rte. 280, the train, and shops. This graceful rancher has a lovely VIEW of the Bay, 3 smart BRs, a cozy den and a warmly paneled fam. rm. Beautiful beamed ceiling in the living rm. and a deck off the master BR. You and the kids will love the large, safely fenced backyard with its beautiful trees and covered patio. Enjoy a quiet neighborhood in one of Belmont's most desirable areas for $64,850. Call today for an appt.
August Associates
REALTORS 591-7101

TRANSFERRED OWNER
Beautiful close-in W/S area, walk to trans., shops. 3 bedroom, 1½ bath, 2 car garage. Living rm. w/fireplace. LARGE separate dining rm. Kitchen w/breakfast area. Sunporch. Space for hobby rm. Easy maintenance. Fruit trees. W/W carpets, drapes. YOU'LL LIKE THIS, at $48,950!
SAN MATEO COUNTY IS
PANTANO COUNTRY
REALTOR MLS
1060 El Camino, Bel. 591-7324

RELAX AND ENJOY
This MOVE-IN condition 3-BR., 2-bath Fam. rm., AEK, 2-car home with enjoyable view. Entertain in the cozy Fam. rm. and covered lanai. On level lot close to schools and Rt. 280. $54,950.
FIRESIDE HOMES
REALTORS
San Mateo 341-2929

IMMACULATE, spacious rancher, 3 bedrooms, 2 baths, family room, full basement — $59,950.
THE STRAINS REALTORS
YOUR VIDEO HOMES BROKER
1101 El Camino, S.M.
349-0224

FRESHLY LISTED MINT CONDITION, close-in rancher, 3 BR., 2½ ba., fam. rm. dining area, 2 car garage, walking distance to schools, shopping. Our Exclusive, $59,950. Rupert Taylor R.E. Inc., Realtors, 591-5531.

THE KNOLLS Townhouses by Brown and Kaufmann from $76,500. Hilltop setting off Ralston. Open Daily. Phone 591-3340.

731—San Carlos

EXECUTIVE CHECK LIST!!!
18'x40' POOL!!!
✓GRACELAND PARK!
✓HANSEN BUILT RANCHER!
✓TREE FRAMED 1/3 Acre (Approximate)
✓4 BRs — 2½ BATHS!
✓Separate DINING ROOM!
✓Separate FAMILY ROOM!!
✓CENTRAL AIR CONDITIONING!
✓$97,500 and WORTH IT!!
Exclusive
FRATERS-REALTORS
530 El Camino, San Carlos
593-7815

BETTER THAN NEW
3 BDRM. RANCHER
On large level close-in lot. Completely remodeled. VALUE HERE at $50,950. OUR EXCLUSIVE.
EL CAMINO REALTY
1332 El Camino, Belmont
591-2614 Eves. 591-6191

A GRACEFUL SETTING of used brick, camelias and English berries invites you into our spacious 3-BR., 2-ba. White Oaks rancher. Gold carpeted entry way ushers you into the lrg. L.R. w/manteled frplc. and French Doors leading to covered patio, or to the formal dining room adjoined by a step-saver kitchen. $59,500. Pen-Pac Realty Co., Inc. 591-8981 or 364-2660.

CHANGE YOUR WAYS. COUNTRY CONDOMINIUM with a wooded hills and valley view. Deluxe 2 bdrms., 2 baths and covered deck. Lg. liv. rm. and dining area. Elec. kitchen, storage. 2 pools, sauna, clubhouse and tennis cts. $39,500. Call!
COLDWELL BANKER
REALTORS 342-4313

NEW HOMES
in the newest section of Brittan Heights. 4 bdrms. $76,500.
HANSEN COLE Builders
697-5830 592-2609

NEW HOMES IN EATON MEADOWS . . . from $75,000. Shown by appointment.
SAN CARLOS REALTY, INC.
593-6190

OPEN SAT.-SUN. 1 to 5
2724 SAN CARLOS AVE.
Lg. 3-BR., 2-ba., Fam. kitch. New decor. Lg. deck w/patio. $53,000. Owner. 592-4493.

FOR YOUR NEW HOME in SC UNDER CONSTRUCTION NOW!!! Or will build to suit on other lots. Call PENNY TOMLINSON REALTOR, 592-7960.

GRANADA — 1 and 2 BR. Condominiums w/1 and 2 BA., wet bar, f/p, patios, decks, pool, full security from $39,950. 592-7960.

732—Redwood City

BEAT INFLATION
in this ranch home that's made to order for a family with an eye for a terrific bargain! 2 BRs., attractive carpeting, cheerful kitchen and recently painted interior. Enjoy warm summer evenings on the patio. Near easy 101 commute. Could be excellent rental property. A real buy in Redwood City for an unbelievable $25,950! Call 591-7101.
August Associates
REALTORS 591-7101

732—Redwood City

CLOSE IN WESTSIDE DUPLEX
4 BDRM., 2 baths, separate dining rm., fireplace PLUS BIG, BIG recreation rm. with indoor BBQ.
OTHER UNIT has 2 BR., 1 bath for income.
Insured privacy — separated by garages. $74,950
FOR APPT. TO SEE
r-i-n-g SPRING
REALTORS SAN CARLOS
656 El Camino 593-1458

JUST LISTED
3-BR., 2-ba. rancher, L.R. w/flr. to ceiling frplc. Lrg. formal dining room. Panelled family room w/fireplace and beamed ceilings. Low Maint. yard w/loads of fruit trees. $72,950.
PEN-PAC
REALTY CO., INC.
336 El Camino, SC 591-8981
1836 El Camino, RC 364-2660

TRY GI OR FHA
Sharp 3 BR. in convenient location. Painted inside and out. Plus new w/w carpets in LR. and Hall. Drive by and take a peek at 927 Marsh Road. $35,500. FIRESIDE HOMES, REALTORS, SAN MATEO 341-2929.

EMERALD LAKE and a Bay View too! 3 Br. — 1½ Ba., plus expando area. $55,950.
COVENTRY REALTY
346 El Camino San Carlos
591-7363 Eves. 593-5443

734—Atherton, Palo Alto Menlo Park

ESCAPE.
For a weekend, a week or a year. Return to your condominium home assured your plants were watered, your mail saved and your belongings as you left them. Professional maintenance and security go a long way at the Palo Alto — so you can go a long way if you like. Home ownership without the headaches. Call for appointment. Silver Real Estate, exclusive agents.

One Bedroom .....$41-$45,000
Two Bedrooms ....$54-$73,000
Three Bedrooms .$77-$85,000
Penthouses .....$134-$175,000

THE PALO ALTO
323-3116

SERENE SETTING
Menlo Park
Forget the world and enjoy life in this SERENE SETTING. Delightful 2-bdrm. home with large den, 2 baths, separate dining room. House Beautiful kitchen. $48,500
NIXON ELLIOTT
REALTOR
120 N. El Camino 347-1411

737—Woodside, Portola, La Honda

NEAT
Immaculate 2-bedrm. home. Newly painted. Includes drapes, w/w carpeting, refrig., stove and washer. A MUST SEE! $31,500.
CARLMONT
Associates—Realtors
M.L.S. 592-7111
Carlmont Shopping Center
RALSTON and ALAMEDA, Blm.

751—Alameda County

BAY-O-VISTA
Built homes by "NEUDORFER" — in CASTRO VALLEY. What more could you ask for. EXQUISITE custom built home with panoramic View of the Valley below! EXCLUSIVE OFFERING. Call us for a Preview showing of this Executive retreat. If you are looking for Quality you must call now . . . ONLY $67,950.
P.S. Several lots available. Choose your dream home.
VALLEY REALTY
250 JACKSON STREET
HAYWARD 537-1041
FULLY WARRANTY HOMES

781—Resort/Country

GOLDEN VALUES
EL DORADO COUNTY
7.33 Acres 4 miles north of Auburn. Utilities, $12,900.

40 acres. Near Georgetown Superb recreation land with pine, sequoia and fir. Spring water. Overlooks NEW AUBURN LAKE SITE. Can be purchased in 6-10 or 12 acre parcels. $1595 — $1800 per acre.
DAVIS & BEISER, Realtors
302 E. 5th Ave., SM 342-9023

791—Lots

SAN MATEO
Apartment-zoned. 50x138 corner lot. $20,000. Commercial. 75x110. $27,500. Executive-zoned lot with rented house. $45,000.
MILLBRAE
4 lots at $26,000 each.
ROCHEX & ROCHEX 344-6831

HISTORIC ESTATE
Subdivided NOW AVAILABLE, approximately ½ acre building site. Specimen tree studded in exclusive close-in Hillsborough location. A builder's dream site. Call for appt. to see.
COLDWELL BANKER
Realtors 342-4313

HAVE AN APPLIANCE YOU DON'T USE! Sell it for cash turning off your dishwasher after dishes have been washed and rinsed. The dishes will dry from the heat remaining after the washing cycle.

791—Lots

COMPACT COMMERCIAL LOT
on El Camino in Belmont. Zoned C-3 w/small bldg. in rear suitable for living quarters; kit., ba., LR., sleeping area, carpeting — all in good shape for $21,000. Call AUGUST ASSOC. REALTORS. AT 345-5721 TODAY!

IN BELMONT
RESIDENTIAL BUILDING SITES
In convenient West Hills location. Priced to sell at $9,000 each OR Buy adjacent lots and SAVE!! Owner will help with financing. "C" JOHNSTON REALTY, 1324 El Camino, Belmont 593-7607.

LG. Lot-Beautiful San Carlos Location — $8000. 2½ choice Acres in Los Gatos — View — $50,000. Call today for more details.
Suburban Associates
1658 El Camino San Carlos
591-0307

EL GRANADA, 3 adjacent lots. Improvements in, all for $22,500 incl. bonds.

BELMONT view lot, close-in location, $9500. Subord. to right party. Country Club Realty. 593-7895.

HILLSBOROUGH, 125 Roblar. Gorgeous level building site, park-like setting, already landscaped. $60,000 or submit offer. Call 343-3460.

CORNER LOT, 15,000 sq. ft. Zoned R-5. Near new Shopping Center, Redwood City. $65,000. Agent, 592-4570.

EL GRANADA 110-ft. front. (7000 sq. ft.) ocean view. $13,500 incl. bonds. 349-3446.

MONTARA 3 beautiful ocean view lots. 50x150 +. $9,500 each. Princ. only. 344-7796.

SECLUDED, 90X120 Ft., partially woody Bay/Mt. Diablo view lot in Burl. 344-2365.

800—SEA/AIRCRAFT

821—Boats/Supplies

CABIN Cruiser. 22 ft., I/O. '69 Volvo, excellent cond., $3000. Call 589-1098. Joe.

INBOARD 16 ft. $350. Radial saws 10 in. $150-12 in. $200. roll away tool box $65. 593-8335.

TRI-HULL 16 ft. ski-fish, all glass. 65 HP Merc. eng., Norcal trlr. $1500 firm. Call after 6 p.m. 349-5930.

15 FT. Sailboat Centerboard 20 sq. ft. sails. Almost new $875. 592-8717 eves.

17 FT. Ski boat Hydrocraft 75hp Johnson. Fast. $1250. Call 589-4323.

900—AUTOMOTIVE

901—Auto Leasing

VOLKSWAGEN '74 DELUXE SEDAN
$49.95 month
36 mo. + tax, lic., sml. sec. dep.
NEW FAMILY BUDGET LEASE PURCHASE PLAN!
Lease to Own with All New "Security Blanket" Warranty!
RON PRICE VOLKSWAGEN
393 EL CAMINO, S.S.F.
589-9788

903—Auto Parts

VOLKSWAGEN '73 super bug engine complete, 11,000 mi. $350; also transmission, $50. 592-7764.

911—Motorcycles/ Scooters

BULTACO '72 175, Cherry cond. w/extras. $500/best offer. 341-1761.

CZ '72 125. Never been raced. Excellent cond. $550 or offer. 342-3418.

HONDA '72 Trail 90, like new. Low mileage. $450. 342-5888.

HONDA '74 CT70 trail bike. New, only 47 miles. Call 345-3767 after 4 p.m.

HONDA '74 125,. 1000 miles. Front disc brake, excellent cond. $625. 697-4410.

HONDA 175cc motorcycle. Runs on very little gasoline. $350. Call Dennis, 341-9308.

HONDA'S '71 (2) Trail 70. Both excel. cond. Low miles. $275 each. 589-9496.

TRIUMPH '71 650. Quick dependable. Superb handling. 65mpg. $1300/ofr. 591-9937.

YAMAHA '73, 250, 3800 miles, excel. cond. $750. 583-6220 aft. 6.

912—Recreation Vehicles

CAMPERS — TRAILERS MOTORHOMES
Datsun C/O $795
8' and 6'6" C/O's.$895+frgt.
Camping Trailer.....$395 up
Camper Shells.....$229 up
Rentals $65/wk .....Repairs
RITEWAY 5500 Mission, S.F.

FORD '66 P/up ¾ ton w/10 mos. old Westways 8 ft. camper. Lk. new, $3500. 573-0192.

GMC '69 ¾ ton PU w/self-contained camper. Many extras. $3895. 593-2166, ask for Dennis. (Eves.) 591-1359

JEEP '69 Wagoneer. Sharp!
SACRIFICE
Dealer 585-8400

MOTOR HOMES
1972 Explorer $5600
1972 Thunderbird $5800
1972 Siesta $4995

1974 MODELS on DISPLAY
DYNACRUISER
VACATIONEER
SIX-PAC
CAVEMAN
SAN MATEO CAMPER
4301 El Camino Real
573-8884

IF YOU HAVE THE KNOW-HOW, Want Ads have the Jobs. Check now! Dial 348-4444; 589-1234; 369-1791.

READ Times Want Ads

912—Recreation Vehicles

LIQUIDATION
Of All 1973 Open Road Motor Homes
SAVE THOUSANDS OF DOLLARS!!
example:
25-ft. fully self-contained deluxe throughout including rear bath with tub. No. 37352.
Orig. Sale Price $16,973
Now $9989
Many more to choose from as low as $4889
SPECIAL
We also have available several rentals with a lease/purchase option.
METCALF-REIS/Open Road
827 No. San Mateo Drive, San Mateo. 342-8660

RENT A MOTOR HOME
Low rates. 365-1987

RENTAL
MOTOR HOMES, TRUCKS AND CAMPERS, 855 El Camino, San Carlos. Ask for Roy, 592-1171.

SEE THE ALL NEW
'74 Invader Trailers
for compacts. 13 ft.-16 ft.
NORTHWEST KAMPER KORRAL
155 El Camino, RC 368-1446

WANTED: Travel Trailer. Contained. No more than 16-18 ft. 697-8616.

913—Trucks/Tractors

CHEVROLET '68 ½ ton w/camper shell, like new. $1295. Sequoia Motors, El Camino, Jefferson, R.C. 364-3333.

CHEVROLET '67, ½ ton, 3 sp., 6-cyl., good cond. $800 or offer. 878-9727 aft. 6.

CHEVROLET '31. 1 ton truck. Original engine, $250. 364-6384.

DODGE '73 Van, custom make, ½ ton. $5,000. 342-3677

FORD '58 ½ ton pickup, new eng., clutch and trans., w/camper shell. 345-6303

FORD '63 PU, utility body, rebuilt engine. $350/best offer. Call 756-4032.

FORD '73 Ranchero GT, Air, PS/PB, shell, hitch, rims, new tires, $3600. 573-5418.

GMC '68 pickup V-6, 3/4 ton, fleetside, 4-spd., many extras, exc. cond. 593-0769.

GMC '67 ¾ Ton stepside, long bed, auto, P/S, $1195. Sequoia Motors, El Camino, Jefferson, R.C. 364-3333.

GMC '69 ¾ ton PU, 4-spd. Many extras. Camper setup. $2995. 593-2166, ask for Dennis. (Eves.) 591-1359

TOWNE FORD
The Truck Experts
At Truck Headquarters
1601 El Camino, RC 366-5744

921—Autos Wanted

SPOT cash for your car or truck paid for or not. Stagnaro Auto Sales, 1595 El Camino, San Carlos. 593-8068.

ATTENTION:
OWNERS and LESSEES
WANTED:
'71, '72, '73 Cads
Due to an unprecedented run on these models, we are suddenly in short supply. We will pay top dollar for these cars paid for or not or still on lease.
RECTOR CADILLAC
4201 S. El Camino, 345-5791
San Mateo. Open eves., Sun.

CASH for JUNK CARS. FREE TOWING. day or night. 341-5653.

EARLY BIRDS get the WANT AD bargains!

CASH IN A FLASH
We Need Good Clean Cars And Trucks
Paid For Or Not For Top Dollar
SEE
Bob Bonomo
METCALF-REIS
Intersection of California Drive and Peninsula Avenue, Burlingame. 342-8607

FIAT-ALFA ROMEO dealer looking for good foreign cars to buy.
BURLINGAME IMPORTS
361 California Dr. 347-5233
Burlingame Open eves., Sun.

TOP prices for clean VW's and other import cars. All models paid for or not. Neufeld Motors, 364-0100.

TOP $ FOR JUNK CARS. 347-2797.

TOP $$$ FOR YOUR CAR. FREE BLUE BOOK SERVICE. CALL 873-2500. Tanforan Dodge. Authorized Sales and Service.

TOP $$$'s PAID
for your used truck. Come see or ask for Al Tholin at
KOHLENBERG FORD
THRIFT TRUCK CENTER
85 California Dr., Burlingame
344-1111 344-1119

WE BUY cars and trucks paid for or not. DICK BULLIS CHEVROLET, 21 California Drive, Burlingame. Phone 344-0439.

We Buy Clean Used Cars
LEE OLDS/AMERICAN
1021 Burlingame Avenue
Burlingame 344-5776

We Buy Imported USED CARS!
IMMEDIATE TOP CASH DOLLAR FOR CLEAN IMPORTED CARS.
South City Mazda
No. 1 Chestnut Ave.
at El Camino
So. San Francisco
873-2370
Open Nights and Sundays

We Need Good Clean Cars And Trucks
Paid For Or Not For Top Dollar
SEE
LARRY MALASOMA
MELODY TOYOTA
750 EL CAMINO, SAN BRUNO
588-2313

WE pay cash for clean cars. Village Lincoln-Mercury. 393 El Camino, San Carlos. 593-8433. Open Eves and Sunday.

WE pay top money for good used cars.
E-Z DAVIES
1101 El Camino Real
Redwood City, 369-0311

$ TOP CASH DOLLARS $
Paid for good used cars and trucks. Domestic and foreign paid for or not. Dragonetti Datson, 28th and El Camino, San Mateo, 349-4455.

SHOP WITH WANT ADS.

DISPLAY CLASSIFIED 913—TRUCKS—TRACTORS

USED TRUCKS
FORD
KOHLENBERG
THRIFT TRUCK CENTER
LOW ON CASH?
No Problem Here! Long term financing available. Good credit is all you need.

'72 Chevy Vega
Panel. Automatic, sharp.
21005L. Special
$1495

'71 GMC
8-ft. box ½-Ton Pickup. V-8, automatic, disc brakes, radio, heater. Low mileage. Very clean. 21536J.
$2195

'70 Chevy
8-ft. box Pickup. V-8, Stk., R/H, low miles. Sharp. 62646M
$1895

'71 Ford E300
Super Van. V-8, 302, A/T. Excellent running cond. 57303H.
$1695

'69 Chevy
Stepside Pickup. 3-spd., 6-cyl., sharp. Low miles. 66535C
$1595

'73 Ranchero
GT Full power, air. 3500 miles. Still in full factory warranty. 75536S. Special at
$3995

'70 Internat'l.
Pickup. Utility boxes, lift gate V-8, Stick. Sharp. 53754T.
$1595

'69 Ford F100
Pickup. Auto. P/S, P/B. 8' box. Clean. 245511. Special at
$1595

The Largest Selection of Good Used Trucks in San Mateo County
85 CALIFORNIA DRIVE, BURLINGAME
MGR. AL THOLIN PHONE 344-1119

932—Imports/Sports

A-H SPRITE '67, 48,000 mi. $850. 728-3561

AUDI '70 Super 90, 23,000 mi. $2400. Mint cond. 573-5821

AUSTIN HEALEY '68 Sprite 44,000 mi. '67 OLDS Delta 88, beautiful. Bst. offer. Estate Sale. 574-0676.

BURLINGAME VOLVO
348-5432

CAPRI '74. V-6, 4-spd., 5,000 mi., fac. warr., AM-FM, decor group, silver/black, many extras. 368-9756 aft. 5 p.m.

DALY CITY TOYOTA
SALES AND SERVICE
6399 Mission St., Daly City
755-5500

DALY CITY DATSUN
SALES, LEASE, SERVICE
7283 MISSION, 756-7071

DATSUN '72 240Z. Auto. Brown, exc. cond. $4000. 573-1166.

DATSUN
DEMO SALE!
Dragonetti Motors
In San Mateo 349-4455
2745 South El Camino, S.M.
2 blocks north of Hillsdale
OPEN 7 DAYS AND NITES

FIAT
MOYER MOTORS
805 Veterans Blvd., R.C.
369-4191

FIAT ALFA ROMEO
SALES-SERVICE
PARTS-LEASE
BURLINGAME IMPORTS
361 California Dr. 347-5233
Burlingame Open eves., Sun.

FIAT
NEW and USED
Dragonetti Motors
In San Mateo 349-4455
2745 South El Camino, S.M.
2 blocks north of Hillsdale
OPEN 7 DAYS AND NITES

KARMANN GHIA '69, immac. cond. 343-9916; R.M. LEASE

KARMANN GHIA '69. Excellent cond. Auto stick. $1100. Call 591-7896

KARMEN GHIA '67, runs well, low mpg. Make offer. 344-8530

MELODY TOYOTA
SALES, SERVICE, PARTS
Parts Dept. Open Sat. 9-1
Wholesale and Retail
750 EL CAMINO San Bruno
588-2313

MG
LOTUS
JENSEN
JAGUAR
TRIUMPH
JENSEN HEALEY
AUSTIN MARINA
Burlingame British Cars
65 California Drive, Burl.
347-9836
Open Eves., Sunday

OPEL '66 Sta. Wag., 4-speed, runs good. 355-0444

OPEL '71 wagon, 24,000 original miles. Sharp! $1695, Sequoia Motors, El Camino, Jefferson, R.C. 364-3333.

PREMIER VOLVO
SALES AND LEASING
1272 El Camino 593-1411
SAN CARLOS

SAVE on the Gas Savers (Citroen, Maserati, Peugeot, Renault and Subaru) at BELMONT IMPORTED MOTOR CARS, 1335 El Camino, Belm. 591-0351.

SUBARU
BMW
H&E Car Sales, 275 Alma St.
Palo Alto 324-4488

LONG BED PICKUP TRUCK
☆CORONA
STATION WAGON
1974 MODELS
CALL ALFRED
871-4271
4¾% Financing upon credit approval.
Please Leave Name and Phone Number When Callinf For Information.

TOYOTA Center has the largest selection of new Toyotas and used cars on the Peninsula located at 790 No. San Mateo Dr., San Mateo. Open eves. 'til 9, Sat./Sun. 'til 6. 347-9192.

TOYOTA '71 Corolla Wagon, 1 owner, low mileage, 341-5092.

TOYOTA '72 Corona Mark II 2-dr., 4 cyl., 4-spd., mags, Exc. cond. Average 27 mpg $2400. Call 359-5935.

TOYOTA '72 Celica, low mi., air, rack, mags, A-1, $3100 or offer. 591-7894 aft. 4

TR6 '72, excellent cond., AM/FM, low mi. Call 347-3453

TTTTT TTTTT
TOYOTAS
NEW . . . LEASE . . . USED
Take Time To Try
THOMPSON TOYOTA
Bayshore Fwy & Whipple R.C.
365-0633 7 Days, 5 Nites

VOLKSWAGEN '68 "bug," real nice, 1 owner, $1095. Sequoia Motors, El Camino, Jefferson, R.C. 364-3333.

VOLKSWAGEN '68 Fastback. Exc. cond. 30+ mpg. $975 firm. 345-2764

Results With Want Ads

932—Imports/Sports

VOLKSWAGEN '68 Bus. New engine, excellent cond. Best offer. 588-7037.

VOLKSWAGEN '67 Squareback, rebuilt, good cond. $925. 593-3846

940—Automobiles

BALESTRA PONTIAC
THE PLACE FOR
THE BEST DEALS
1039 El Camino, R.C.
369-0061

BUICK '66 Riviera, new valve job, shocks and brakes, $995. 589-4699 aft. 6 p.m.

BUICK '68 LeSabre, 2-dr. hardtop, P/B, P/S, radio. 40,000 mi. $950. 583-1115.

BUICK '71 Electra 4-Dr. Hardtop. Automatic, power steer., brakes, windows, seats, electric door locks, vinyl roof, AM/FM radio, rear seat speaker, tilt wheel and more. 173KOP. $3495. San Mateo Chrysler Plymouth, 1320 El Camino, San Mateo, 341-7241. Open eves., Sun.

BUICK '72, Riviera, loaded, immac. $3475. 992-7730 nights or 747-0247 days.

CADILLAC '71 Coupe DeVille, 1 owner, immaculate cond., fully equipped, $3575. R. M. LEASE, 343-9916.

CADILLAC '68 Cpe de Ville. Full power, stereo, leather, low mi. Exc. $2000. 692-5285

CAMARO '73, P/S, P/B, AM/FM, good cond., 593-8726.

CHEVROLET '57 major eng. o/haul, receipts, A/T, P/B, P/S, needs some body/trans. work. $350. Steve. 342-2228 eve.

CHEVROLET '70 Nova. 2 dr., auto, p/s, 1 owner, $1495, Sequoia Motors, El Camino, Jefferson, R.C. 364-3333.

CHEVROLET '67 Caprice Wagon, A/C, P/S, P/B. Radials, clean. $900/offer. 343-7381.

CHEVROLET '72 SS 396, 2-Dr. Hardtop. P/S, 4-spd. tape, mags, vinyl top, 37,000 mi. Perf. cond. $1800. 755-6365

CHEVROLET '55 ½-Ton PU, 283, 3-spd., chrome rims, reblt. eng. Runs good. $550. 589-9433.

CHEVROLET '72 Vega sta. wgn., 23,000 mi. 4 new tires, A/T, dlx. interior, excel. cond., $2000. 588-2619.

CHEVROLET '56 Nomad Wagon. $750 or best offer. 588-3267.

CHEVROLET '73 Impala 9 psgr. sta. wgn., A/C, many extras, exc. cond., $3600. 728-7124.

CHEVROLET '66 Impala. Make offer. 347-7581, please call after 6 p.m.

CHEVROLET '65 Impala Super Sport, good cond., needs motor. $195. 593-0635

CHEVROLET '72, Impala. Air, A/T, P/S. $1550. 871-0867; 697-6486.

Chevrolet. Terminated lease cars and trucks. Big savings. 871-0867; 697-6486.

CHEVROLET
VEGA'S
10 TO CHOOSE FROM!
Wagons, Hatchbacks and Panels. 522DGH.
$995
STEWART CHEVROLET
780 Serramonte Blvd., COLMA
994-2400

CHEVY '72 MONTE
CARLO: The most elegant Chevrolet built. Perfect size and loaded with extras. Power steering, power brakes, air conditioning, vinyl top, AM/FM radio, rallye wheels, bucket seats, console, whitewall tires and more. 205FIU.
WAS $3195
NOW $2790
PUTNAM BUICK
50 California Dr. 342-4326
BURLINGAME
OPEN NITES AND SUNDAY

VEGA SALE
Economy Champions At A Price You Can Afford To Pay And Gas Economy To Drive.
'71 Vega $1389
2-Dr. New Tires. 030ENC.
'72 Vega $1737
Hatchback. 919EDD.
'72 Vega $2433
G.T. Wagon. Air. 20426L.
'71 Vega $1589
2-Dr. 4-Speed. 370CWU.
'72 Vega ... $2099
Wagon. 4-spd. 944GLD.
'72 Vega $2148
Hatchback. 811FXC.
DICK BULLIS
Chevrolet and Subaru
21 California Dr. 344-0439
Burlingame Open Eves., Sun.

CHRYSLER '69 300 convert. Loaded. Luxury at 18 mpg. $1050. 368-0397 eves.

COUGAR '73 XR7, AM/FM tape deck, power brakes/drive, vinyl roof, white sidewalls, 13,000 miles. 366-3881 Pvt. Pty.

DODGE CENTER
640 Veterans Blvd., R.C.
Sales-Service 365-6000

DODGE '68 Polara, V-8, P/S, P/B, air cond., R/H. $1,250. 756-1486

DODGE '70 Dart Swinger, 2-dr. h/t, orig. 1-owner, $1495. Sequoia Motors, El Camino, Jefferson, R.C. 364-3333.

DODGE '74 Colt, 4 spd., fully equipped. Only 4000 mi. $3100. 592-8829.

ECONOMY Cars, Finest You Can Find — ANYWHERE! New and Used. SAN BRUNO LINCOLN/MERCURY, 345 El Camino — 873-0800.

940—Automobiles

FAIRWAY CHEVROLET Sales — Service — Leasing, 1st and San Bruno Ave., San Bruno. 589-8850.

FIREBIRD '67 with everything, $890. 592-6149.

FOR SALE or LEASE sta. wagons: '73 Chrysler Town/cntry. 9 pass., AM-FM, P/S, A/C, lugg. rack, radials, compl. power; '73 Chevrolet Impala 9 pass., A/C, P/S, P/B, rack. Vehicles low mileage. For info. call Jim, 349-0132.

FORD '63 Falcon Sprint, auto., bucket seats, new cpts., gd. running cond. All new tires, o'hauled eng. $425. 348-0269

FORD '67 Mustang, 2+2, 3/spd., ex. clean, $995 Sequoia Motors, El Camino, Jefferson, R.C. 364-3333.

FORD '70, Mach I, must sell. excel. cond. A/T, P/S, exc. gas mi., $1800. 592-2943.

FORD '71 Country Sedan Station Wagon. Needs valve job. $750. 8 a.m.-5 p.m. 593-6616

FORD '71 Pinto. 4-speed. Low miles. $1675 871-0867 697-6486

FORD '72 Pinto Runabout. 4-spd., 26,000 mi., new tires. 343-1648, aft. 5.

GREMLINS '74's $2544, tx./lic. SALES — 994-1660 — LEASING SERRAMONTE AMERICAN MOTORS/JEEP, 620 Serramonte Blvd., Colma.

HORNET, '74 Sportabout R/H. P/S, Stick, $4100. 227 Avila Rd., S.M. 10-12 noon 345-4235.

JEEPS
Before You Buy Your Jeep
CHECK OUR PRICE!
CHECK OUR QUALITY!
For a Better Jeep Deal See
GENE BAKER JEEP
4885 Mission, SF 585-8400

LESHER — MUIRHEAD OLDSMOBILE, 700 Serramonte, Colma. 994-5600. SALES — SERVICE — LEASING.

Looking for a Car?
NO CREDIT?
NEW JOB?
LOW ON CASH?
NEW ADDRESS?
EASY TERMS
We have Over 250 New and Used Cars! Dealer.
Call Credit Manager.
588-4998

MERCURY '74 Cougar XR-7 Hardtop. No. 5225553. Twin comfort interior, factory air, vinyl roof, power seat, white wall tires. Original suggested retail $5508 Now $4289. Metcalf-Reis intersection of California Drive and Peninsula Avenue, Burlingame 342-8607. Open evenings and Sunday.

MERCURY '74 Marquis 4-Dr Sedan. No. 529547. Factory air, halo vinyl roof, white wall steel belted tires, bumper protection group, tinted glass, etc. Original suggested retail $5930.22 Now $4389. Intersection of California Drive and Peninsula Avenue, Burlingame 342-8607. Open evenings and Sunday.

MERCURY '71 Capri "1600." $1,750. 871-6033; 592-4454

MUSTANG '69 White landau top. A/T. Good condition. Best offer. 342-3672.

NO MONEY?
CREDIT OK?
NEED A CAR?
PINTOS, TOYOTAS, VEGAS AND DATSUNS. ALL MAKES OF FINE NEW AND USED CARS! CALL US 24 HRS. A DAY!
Call Cr. Mngr. 588-2313
Dealer, Sales and Leasing

NOW TAKING ORDERS ON THE NEW 1974 MODELS
ARATA PONTIAC
GMC and HONDA
200 California Dr., 347-5431
Burl. Open eves., Sun.

OLDSMOBILE '69, 442, 4-spd. 400 cu. in. Conv. AM/FM. Gd. Cond. $1200 firm 589-9152

PLYMOUTH '68 GTX, vinyl top, radio, heater, auto., good cond. 592-4572

PONTIAC '69 Le Mans Custom S, A/C, A/T, good cond. $1075/offer. Eves., weekends. 345-2571.

PONTIAC '67 GTO 4 speed. P/B, P/S, R/H, $995. Call after 6 p.m. 591-1890.

PONTIAC '68 Hardtop, all power. $800.

Cantonese Cooking Class

A demonstration course in preparation of famous Cantonese dishes will be offered by the South San Francisco Recreation Department, beginning April 25.

Pre-registration is required for this eight-week course.

For details contact the Recreation Department at 873-8000.

Baja Vacation Course

"Vacationing in Baja California" is the subject of a Skyline College Community Services illustrated lecture to be presented by Bill Cornejo, Skyline College educator, Wednesday, May 1 at 7 p.m., in Room 308, Building 2 on the campus.

According to the speaker, because of the completion of a modern highway throughout the length of Baja, the incentive to visit the deserts, mountains, and coastline of this region has never been greater.

Cornejo, who has traveled extensively throughout Baja California as a pilot, amateur photographer, and diver, will show a wide variety of color slides selected from his extensive collection.

Fees for the program are 75 cents for adults and 50 cents for students. For details call 355-7000, extension 231.

PLANS FOR the fashion show to benefit the Serramonte High Concert Band Hawaiian Festival of Music Fund have been completed with the selection of the models. The fashion show will be held in the Serramonte High Gym on April 26 at 8 p.m. Donations for admission are $1.50 for adults and $1 for children and students with student body cards. Pictured (from left) are Ann Kramer, Maureen O'Connor and Barbara Koch. They are at Mervyn's picking out clothes for the show. •

49er Tackle To Head Campaign

Len Rohde, offensive tackle for the San Francisco '49ers, will head the 1974 arthritis campaign in May for the Northern California Chapter of the Arthritis Foundation.

Announcement was made by Oliver C. Scholle, president of the Northern California Chapter who said that the group has set a goal of $55,000 for the local fund-raising drive.

"May 1 is the kick-off date for the annual door-to-door arthritis victory march," said Rohde. "The Arthritis Foundation is the only national voluntary health agency working exclusively to find the total answer to the arthritis problem."

African Folk Music at TN

By ANNE HILO
Campus Correspondent

A West African Folk music and culture show featuring Suliman E. Rogge as a folk-singer-guitarist, was presented in Terra Nova's cafetorium during activity period April 16.

Rogge, called the "James Brown of West Africa," is a composer, singer and guitarist of 126 songs and 30 records. (One of his records has sold over 30,000 copies). He has lectured and performed at popular night clubs and university and state colleges throughout the world.

On introducing the first spiritual number, "Children of God," Rogge told of the two leading religions of West Africa, the Christians and Moslems. "Their goal in succeeding in the world is to put God forth before anything else."

The second number, "Please open your heart and let me in," was about Rogge's personal experience in "falling in love with a girl, but not wanting to say "I love you."

"Big Cissy," the third song, was a "slanderous way of addressing and getting back at a prostitute that had once molested me." By singing the song, Rogge felt he could speak out against prostitution.

"Let's Come Together," the fourth song, was broken into two parts. Rogge sang the first in an African language while the second part was sung by the audience, chanting and clapping their hands to "Everyone come and let us dance."

"A Child's Dream" was a song Rogge sang to explain his inspiration of music. "When I was a young boy, I saw a cowboy movie my father took me to see. I saw the cowboys riding, kissing, and singing. After the movie I made a decision to sing, and here I am."

The last song, "Greens" was a song that, according to Rogge, was easy to prepare. He explained it as a "free source of proteins and vitamins — because it can only be done in the form of music." To that statement, Rogge danced to an African beat while singing off stage, as he said goodbye to his audience.

Learn How To Publish A Book

Raymond Barrio, Skyline College instructor, will teach a six-part course on "How to Publish Your Own Book" beginning Thursday, May 2, from 7 to 10 p.m., in Room 131, Building 1 on the campus.

In this Community Services offering, Barrio, author of several self-published books, will show you all the steps and expenses necessary to get a book, on any subject, into print.

Fee for the course is $13, and one unit of college credit is available (Eng. 149).

Course reservation forms can be found on Community Services brochures which are available from libraries in the North County.

For details call 355-7000, extension 231.

DID YOU KNOW THAT . . .

NOW YOU CAN OWN A
New '74 Comet Compact

Family Sedan. Beautiful ivy bronze glamour metallic finish • Automatic Trans. • Solid state ignition • 250 CID, 6-cyl. • WSW tires • power steering • manual disc brakes • front bumper protection guard. • AM radio • tinted glass • deluxe wheel covers • H.D. suspension • protective body-side mouldings • ID No. 4K30L556670.

$3395

NOW YOU CAN OWN A
New '74 Capri "The Super Coupe."

2000 cc OHC engine • automatic transmission • 5 pos. reclin. bucket seats • full instrumentation • protective body side mouldings • steel belted radials • beautiful green metallic finish with tan interior • ID No. GAECNE47993.

$3839

WE NOW HAVE A COMPLETE SELECTION OF CAPRIS IN STOCK.
2000 cc "THE SEXY EUROPEAN" 2800 cc

• REALLY SELECT USED CAR BARGAINS •
All with Lincoln-Mercury one-year gold crest warranty

'69 OLDS Cutlass 'S' cpe. Loaded. Bright red. XPU421 $1388
'69 FALCOLN 2-dr. cpe. 6-cyl. stick shift. YMJ842 $988
'71 VEGA Cpe. Auto. trans. 997CWO $1088
'71 MONTEGO Brougham Cpe. Small V-8, auto. trans. plus. 769AJB $1088

$ SAVE $

'70 MAVERICK 2-dr. Cpe. 6-cyl., stick shift. Z0G854 $1388
'72 MARQUIS 4-dr. Hardtop. Loaded with luxury. 792EDT $2188
'72 MAVERICK Grabber 6, auto., power steering. 027EUF $2588
'72 FORD GRAN TORINO Sedan. Intermediate with style. 217EDH $2288

Remember . . After the sale it's the service that counts

Nearly Everybody Loves
SAN BRUNO LINCOLN MERCURY
345 EL CAMINO NEW CARS 873-0000 USED CARS 873-7660
OPEN DAYS AND EVENINGS, MON.-FRI. ALL DAY SAT. & SUN.

KOHLENBERG FORD

LOW PRICES • LOW RATES
LOW DOWN • LOW PAYMENTS

BRAND NEW '74 PINTO
$2292
IMMEDIATE DELIVERY!
2300 OHC 4-CYL., 4-SPEED, DISC BRAKES, RACK AND PINION STEERING, BUCKET SEATS, ID 165468.
$159.77 DOWN $69.89 A MONTH
36 MONTHS ONLY!
One loan, no additional collateral, just your qualified credit. $159.77 down plus tax and license and $69.89 per month for 36 months only. The deferred payment price including tax, license, down payment and all finance charges is $2855.33. Annual percentage rate 11.08%.

BRAND NEW '74 TORINO
$2992
IMMEDIATE DELIVERY!
SMALL V-8, AUTOMATIC TRANSMISSION, POWER STEERING, POWER DISC BRAKES, ID 138109.
$249.60 DOWN $89.89 A MONTH
36 MONTHS ONLY!
One loan, no additional collateral, just your qualified credit. $249.60 down plus tax and license and $89.89 per month for 36 months only. The deferred payment price including tax, license, down payment and all finance charges is $3718.16. Annual percentage rate 11.08%.

BRAND NEW '74 LTD
$3492
IMMEDIATE DELIVERY
SMALL V-8, AUTOMATIC TRANSMISSION, POWER STEERING, POWER DISC BRAKES, ID 145382.
$444.51 DOWN $99.89 A MONTH
36 MONTHS ONLY!
One loan, no additional collateral, just your qualified credit. $444.51 down plus tax and license and $99.89 per month for 36 months only. The deferred payment price including tax and license, down payment and all finance charges is $4318.07. Annual percentage rate is 11.08%.

PINTOS • MAVERICKS • MUSTANGS • TORINOS • FORDS • T-BIRDS
OVER 400 IN STOCK! IMMEDIATE DELIVERY!
ALL MODELS-ALL COLORS-ALL EQUIPMENT

Top $$$ for big car trade-ins now! All makes! All models!

KOHLENBERG FORD
101 CALIFORNIA DRIVE, BURLINGAME 344-1111
OPEN EVERY EVENING! ALL DAY SUNDAY!

SPRING CLEAN-UP

We're starting early to clear away all the 1974 models we have in stock! Take advantage of this Clean-Up Sale to put you and your family in a factory-fresh car from Metcalf-Reis. We'll clean up . . . and you will too!

DON'T MISS THESE!

WITH FACTORY AIR
'74 MERCURY COMET
Equipped with automatic trans., power steering, brakes, tinted glass, push-button radio and deluxe custom interior and exterior. 769KDU. Original suggested retail $4518.56. NOW
$3689

A large shipment of Capris has just been received at reduced prices. We have a good selection of models and colors. So choose yours now! Because we will have no control over our next shipment

EXECUTIVE CARS AT HUGE SAVINGS WITH FACTORY AIR CONDITIONING

SAVE $1219
'74 COUGAR XR-7
2-Dr. Hardtop. Full factory equipped. Twin comfort interior, vinyl roof, whitewalls, power seat, comfort protection group, factory air, push-button radio, tinted glass, body side moldings. No. 5225583.
Orig. Suggested Retail $5508.90
NOW $4289

SAVE $1541
'74 MARQUIS 4-DR.
Sedan. Full factory equipped. Factory air, halo vinyl roof, vinyl interior, whitewall steel belted tires, bumper protection group, push-button radio, tinted glass. No. 529547.
Orig. Suggested Retail $5930.22
NOW $4389

METCALF REIS
LINCOLN MERCURY COUGAR CAPRI
MERCURY LINCOLN
2 CALIFORNIA DRIVE, BURLINGAME PHONE 342-8601
OPEN EVENINGS AND SUNDAY

TALK TO THE ECONOMY EXPERTS FOR YOUR NEXT CAR the 74's

$100** DOWN
$63*** MONTH
FOR BRAND NEW '74's!

MADE IN AMERICA BY AMERICANS! . . . FOR AMERICANS!

The GREMLIN
The Lowest Priced Car in America
$2239*
Std. trans. 232 Eng. Bumper guards, frost eng. coolant, fuel filters, 21-gal. fuel tank w/vapor emission cont. heat. sys. weather eye, oil filt. fuel flo. safe command std. feat. sway bar, front whl. covers, hubcaps.
ORDER NOW!

The Famous HORNET
$2682*
Auto. trans. 232 eng. alter 37 amp. armrests fr. and rear, battery 50 amp. bmpr. grds. fr. and rear, cigar lighter, dome lite, fr. dr. switches.
ORDER NOW!

The Sporty MATADOR
$2572*
Energy absorbing bumper, front static system, Eng. coolant, heat system, weather eye, safe command, std. features, wheel trim, hubcaps.
ORDER NOW!

The JEEP
4-Wheel Drive of the Year
$3248*
Alter 12 volt 37 amp. axle fr. full float hyd. sys. axles, rear semi float hyd. elec. wash. and 2-spd. elec. wipers, tailgate movable, self adj. w/split hyd. sys. eng. cool. Clutch 10.5 diam. 107 sq. in. fuel tank, 5 wheels, diam. 1.19"
ORDER NOW!

OUR AMBASSADOR
The Best of Them All
$3699*
Auto. trans., air cond., alter 62 amp., bumper guard fr. and rear, eng. coolant, extra insul. pack, Pow. disc brakes, P/S, tint glass/ALL vis. grp. Wheel covers.
ORDER NOW!

Plus freight and dealer prep.
On approved credit.
LEASE with deposit.

Where you get a good deal. And a good deal more.

Plus, All AMC Cars Are Backed By The Exclusive AMC Buyer Protection Plan™.

THE ECONOMY EXPERTS.
SERRAMONTE AMC/JEEP

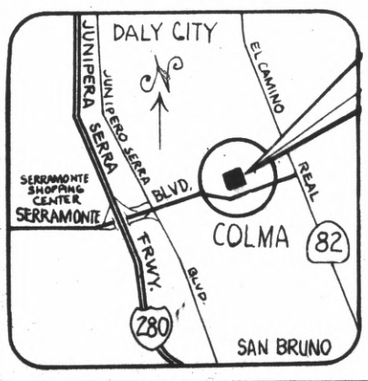

"This is our Country . . . 100% AMERICAN"
650 SERRAMONTE BLVD.
Across from Toys "R" Us
• COLMA AUTO ROW •
OPEN EVENINGS 'TIL 9 & ALL DAY SUNDAYS
SALES • SERVICE • LEASING
994-1660
"Home of the Buyer Protection Plan"

District Permit Milpitas No. 58, Fremont No. 805, San Jose No 406, Ord. No. 3662, San Leandro No. 180, San Francisco No. A1184, Telephone 255-6770
Advertising Supplement to: San Bruno Herald, North Post, The Recorder Progress, Coastside Chronicle.

V/G Crown Deluxe

VODKA or GIN

GIANT SALE! **2.79** FIFTH

80 Proof. Popular mixers for your favorite cocktails. Bottled for us at guaranteed savings for you!

VALUE GIANT

PRICES EFFECTIVE THRU SUNDAY, APRIL 28TH.

QUANTITIES LIMITED TO STOCK ON HAND.
NO DEALER SALES.

A DIVISION OF
CASTLE & COOKE MERCHANDISING CORPORATION

GIANT SALE!

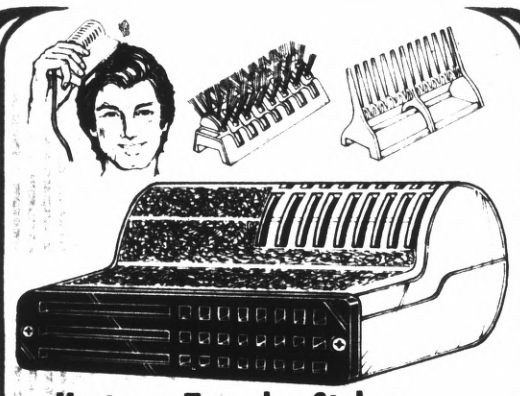

Hartman Traveler Styler

HAIR DRYER

GIANT SALE! **4.99**

Mini-size portable hair dryer has 400 watts of power to dry hair fast! Plugs into any AC outlet! Complete with styling comb, brush and travel case.

Hershey's Chocolate

CANDY BARS

GIANT SALE! **12 FOR $1**

Large 15¢-size bars of mouthwatering chocolate! Choice of your favorite candy bars including Mr. Goodbar, Rally, Milk Chocolate or with Almonds.

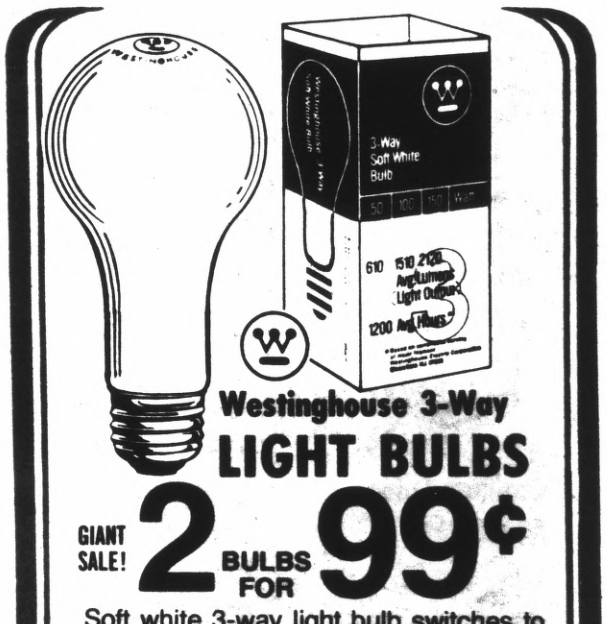

Westinghouse 3-Way

LIGHT BULBS

GIANT SALE! **2 BULBS FOR 99¢**

Soft white 3-way light bulb switches to 50/100/150 watts. Burns for 1200 average hours!

Hair Spray

MISS BRECK

1.19 VALUE **59¢**

13-Oz. Spray Can. Holds any hair style! Regular, Super Hold, Unscented or Super Unscented formula.

gaf 126-20 Color

PRINT FILM

GIANT SALE! **99¢**

20-Exposure Cartridge. Easy to load film cartridge. Fits all standard cartridge-type cameras.

Lubricant Spray

WD-40

REG. 1.79 **99¢**

11-Oz. Spray Can. Lubricates and prevents rust and corrosion. Frees sticky mechanisms. Stops squeaks.

For Spring House Cleaning!
Giant Size

AJAX CLEANSER

GIANT SALE! **4 FOR 99¢**

Giant 21-Oz. Can. The "Blue Dot" cleanser cleans tough food stains fast! Ideal for all porcelain and tile surfaces.

Your BANKAMERICARD welcome here

master charge THE INTERBANK CARD

USE YOUR BANKAMERICARD or MASTER CHARGE

MILLBRAE	SO. SAN FRANCISCO	SAN FRANCISCO	SAN FRANCISCO	SAN FRANCISCO
979 BROADWAY	1089 EL CAMINO REAL	2850 ALEMANY BLVD.	5250 GEARY BLVD.	2558 MISSION ST.
Adjacent to Millbrae Square	In the Buri Buri Shopping Center	Next to the Q.F.I. Market	Between 16th and 17th Ave.	Between 21st and 22nd St.

COMPLETE SATISFACTION OR YOUR MONEY REFUNDED

Printed by SUN Litho Van Nuys, Calif.

VALUE GIANT GIANT SALE!

BLACK and DECKER POWER TOOLS FOR HOME IMPROVEMENTS!

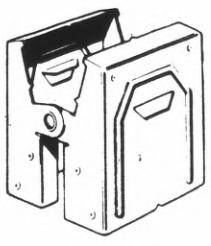

Set of 2 Saw Horse
BRACKETS
GIANT SALE! **99¢**

Sturdy metal brackets turn any pair of 2x4's into instant saw horses! Screws included.

Shampoo & Rinse
SPRAY
REG. 1.49 **99¢**

Just slip onto bathtub faucet! Flexible rubber hose features contoured massage brush on end.

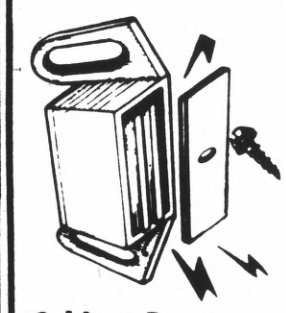

Cabinet Door
MAGNETIC CATCHES
8 FOR 99¢

Magnetic action keeps cabinet doors neatly closed. Screws included.

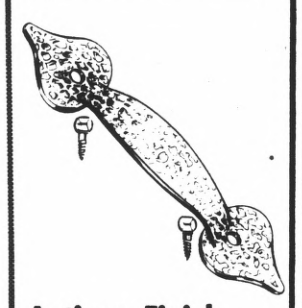

Antique Finish
DRAWER PULLS
8 FOR 99¢

Beautiful hammered finish pulls. Complete with installation hardware.

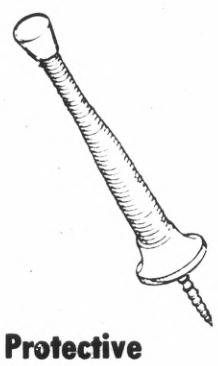

Protective
SPRING DOOR STOP
8 FOR 99¢

Keeps doors from damaging walls or furniture. Wall screw included.

¾"x60-Ft. Roll
ELECTRICIAN'S TAPE
3 FOR 99¢

Heavy duty black tape for all types of electrical repair. U.L. Listed.

Black & Decker®
¼" POWER DRILL
8.49

Model 7004

Drills all material quickly and accurately! Well-balanced and comfortable to use. Double insulation. Recessed center locking button prevents accidental "lock-on." A good choice for light duty work!

Model 7404

Model 7504

Black & Decker®
FINISHING SANDER
14.99

Extra-fast 10,000 orbits per minute for smoothly finished wood, metal, and plastics. Double insulated.

Black & Decker®
POWER JIG SAW
10.49

Makes straight, curved or scroll cuts in wood, metal, plastics and other materials. Double insulated. Powerful burn-out protected motor. Complete with wood-cutting blade.

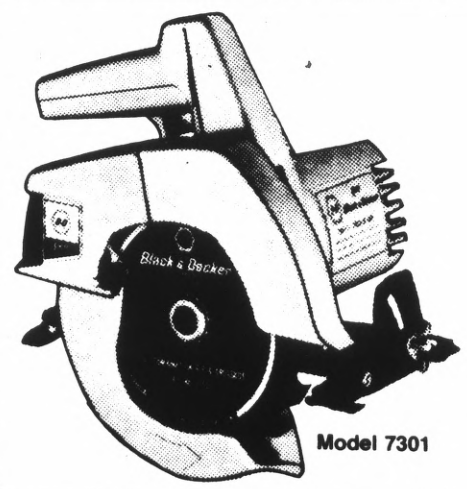

Model 7301

Black & Decker
7¼" CIRCULAR SAW
19.99

Combination rip and cross-cut saw with bevel and depth adjustments. Built-in exhaust keeps sawdust away from cutting line. 1 H.P. burn-out protected motor.

COMPLETE SATISFACTION OR YOUR MONEY REFUNDED

GIANT SALE!

VALUE GIANT

SALE! DECORATIVE FURNITURE TO REFURBISH YOUR HOME!

Decorative Bookcase

3-SHELF UNIT

GIANT SALE! 5.99

A handsome addition to any room in your home! Strong steel shelves have handsome woodgrain finish and fluted edges. 30" wide, 30" high, 10" deep. Packaged in carton.

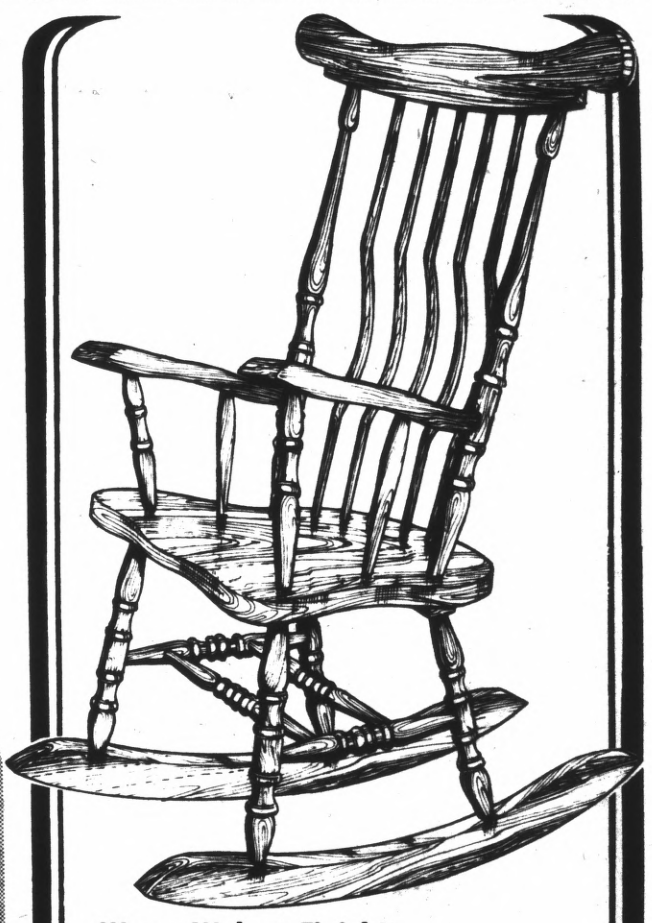

Warm Walnut Finish!

BOSTON ROCKER

GIANT SALE! 49.99

Designed with the comfort lines of its 19th century predecessor . . . updated with modern flair! This easy to assemble Boston rocker is constructed of quality hardwood with curved seat, high spindle back and broad headpiece. Beautiful antiqued walnut grain finish. A stately addition to your den or living room! 43½" high and 22⅝" wide.

Covers 6-Ft. of Wall Space! Deluxe

13-SHELF LIBRARY UNIT

GIANT SALE! 24.97

Versatile library unit is as functional as it is beautiful! Thirteen sturdy shelves adjust to various heights to accomodate TV's, stereos, knickknacks — even large, heavy encyclopedias! Sturdy steel with woodgrain finish. Easy to assemble! 72" long, 60" wide, 10" deep.

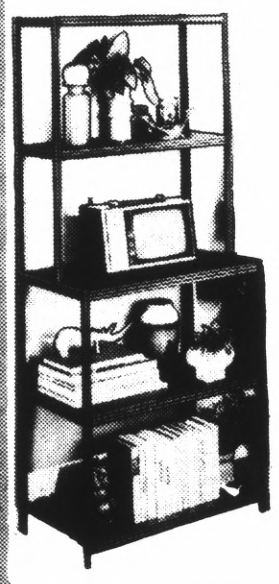

Adjustable 5-Ft. Tall

5-SHELF HUTCH UNIT

GIANT SALE! 14.99

Ideal room divider or display unit! Shelves adjust at 1½" intervals to accomodate large TV's or stereo components. Sturdy steel with rich walnut woodgrain finish. Includes three 16" bottom shelves and two 10" top shelves. Easy to assemble . . . only a screwdriver is needed! 60" high, 24" long and 10" deep.

INDOOR and OUTDOOR PLANTING SPECIALS TO ENHANCE YOUR HOME!

BLACK MAGIC CHARCOAL

3 BAGS FOR 99¢

2-Qt. Bag. Sweetens soil. Ideal terrarium base, too.

BLACK MAGIC PLANTER MIX

2 BAGS FOR 99¢

4-Qt. Bag. Contains 8 organic ingredients.

Grants Indoor and Outdoor

PLANT FOOD

GIANT SALE 59¢ EACH

- **ALL-PURPOSE POWDER PLANT FOOD — 5-Oz. Box.**
- **ALL-PURPOSE LIQUID PLANT FOOD—5½-Oz. Bottle.**
- **AFRICAN VIOLET FOOD — 5-Oz. Box.**

3" Pot Tabletop

INDOOR FERNS

GIANT SALE 99¢ EACH

3" Pots. Lush and lovely live green ferns add a fresh accent to any room! Choice of many varieties including: Bird's Nest, Bladed and Pteris.

OPEN 7 DAYS A WEEK FOR YOUR SHOPPING CONVENIENCE

VALUE GIANT

GIANT SALE!

CLEAN-UP SPECIALS!

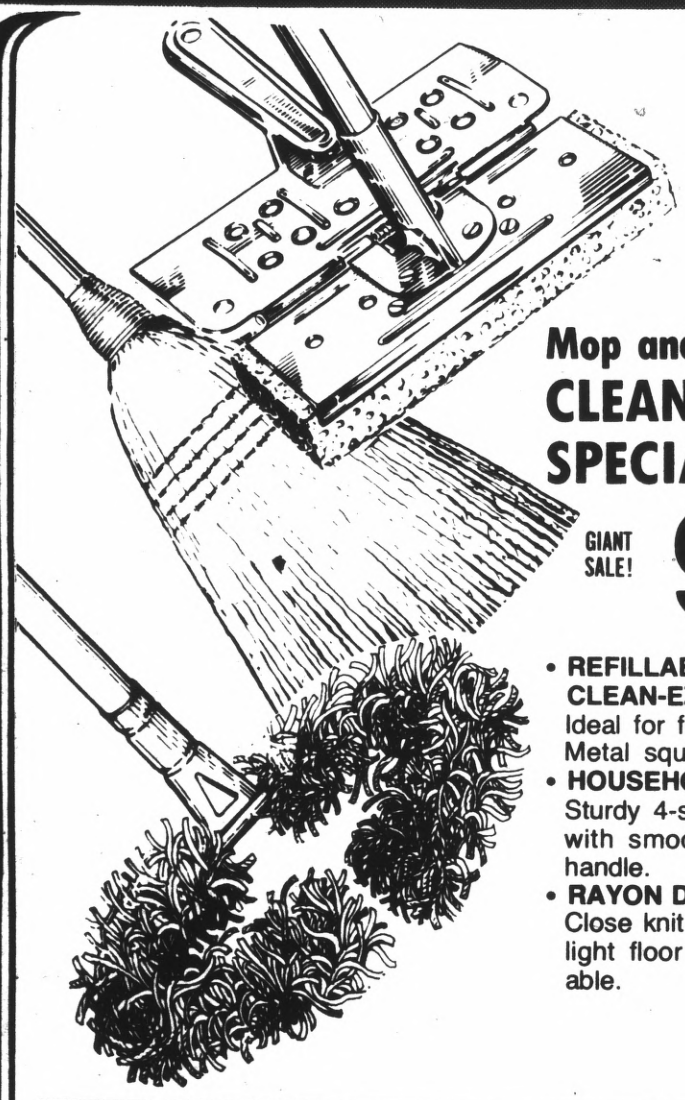

Mop and Broom CLEAN-SWEEP SPECIALS!

GIANT SALE! **99¢** EACH

- **REFILLABLE CLEAN-EZE SPONGE MOP** Ideal for floors and walls! Metal squeezer included!
- **HOUSEHOLD BROOM** Sturdy 4-sew corn broom with smooth clear finish handle.
- **RAYON DUST MOP** Close knit rayon yarns for light floor dusting. Refillable.

Padco Disposable

VACUUM BAGS

GIANT SALE! **3** PACKS FOR **99¢**

Filter paper replacement bags for all popular style vacuum cleaners.

32-Gallon Plastic

TRASH BAGS

20 FOR **99¢**

Heavy duty leak-proof bags for garbage and garden clean-up! Fits most 32-gallon trash cans.

Spray-On Oven Cleaner

EASY-OFF

GIANT SALE! **99¢**

16-Oz. Spray. Fizzling foam gets warm or cold ovens spotlessly clean! Regular scent.

Aerosol Glass Cleaner

WINDEX

2 FOR **99¢**

15-Oz. Spray Can. Gets glass sparkling clean! Fights steam build-up.

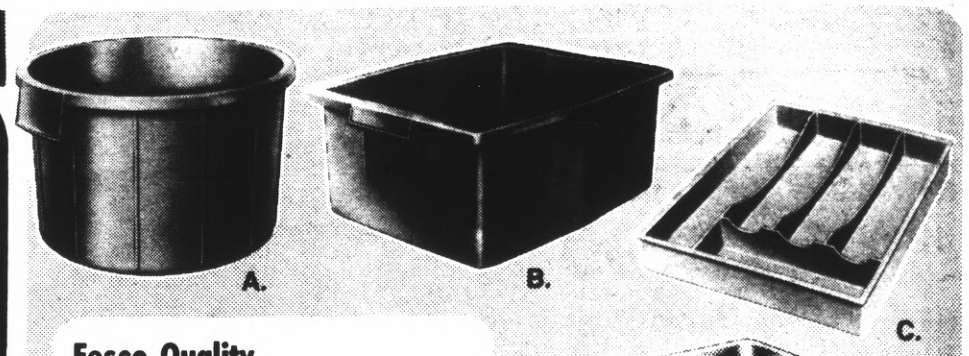

Fesco Quality Handy Household

PLASTICS SALE!

2 FOR **99¢**

Lighten your household chores with these sturdy plastic organizers! One for every household need.

A. 14-Qt. UTILITY TUB — Ideal for pre-soaking laundry!
B. 10-Qt. DISH PAN — Fits standard sinks. Great for campers too!
C. CUTLERY TRAY — Handy way to organize flatware and cutlery pieces!
D. BUSHEL LAUNDRY BASKET — with easy-grip handles.
E. 10-Qt. PAIL — with pour spout and bale handle.
F. 9-Qt. NOVELTY WASTEBASKETS — Club, Spade, Diamond or Heart (not shown) shaped baskets.

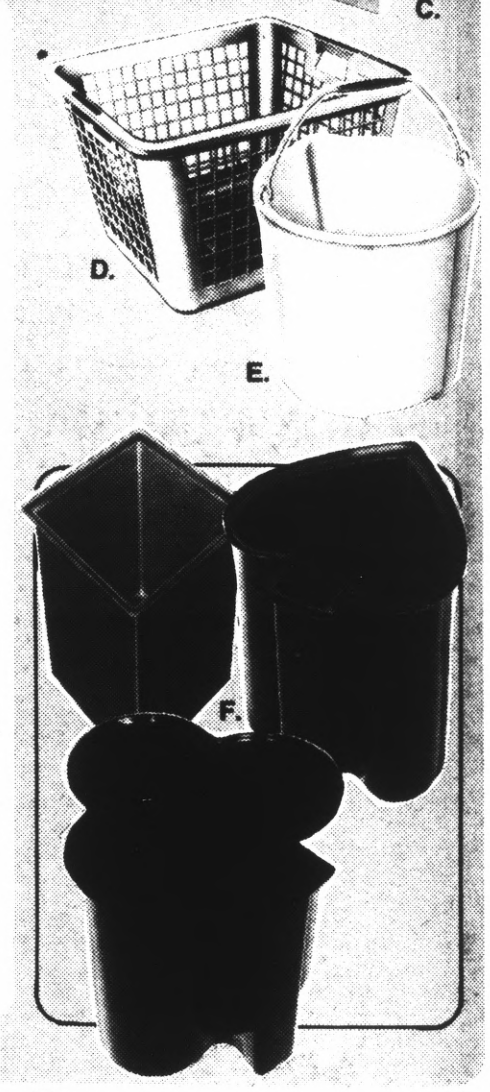

Tucker Bath or Kitchen

PLASTICS SALE!

GIANT SALE! **99¢** EACH

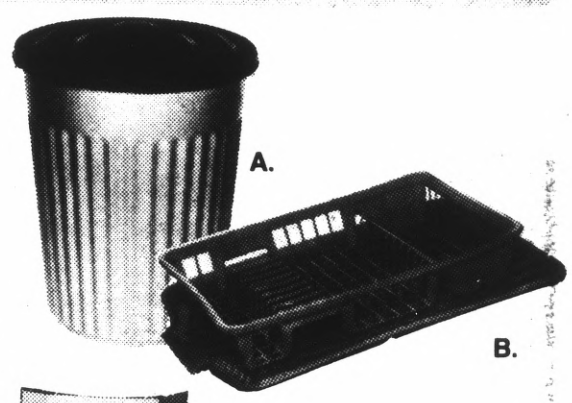

Will not rust or stain. Tidy up and save space!

A. 6-Gal. TRASH CAN — with snap-on lid.
B. DISH DRAINER and DRAIN BOARD — Save time ... let dishes drain dry!
C. BATH and SHOWER CADDY — with self-adhesive tape for hanging!
D. 22-Qt. WASTEBASKET — Fits under kitchen sink!

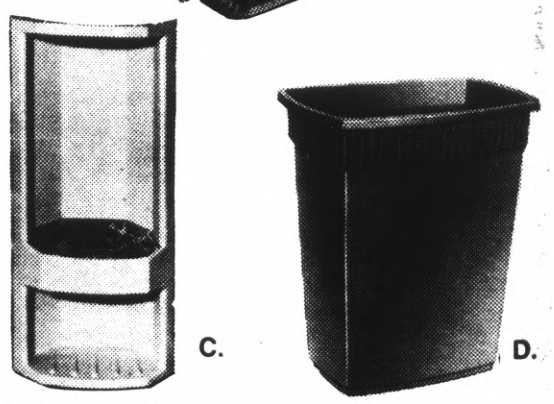

ACRES OF FREE PARKING AT EVERY VALUE GIANT

GIANT SALE!

VALUE GIANT

SALE! CHILTON EVEN-HEATING POLISHED ALUMINUM COOKWARE!

Chilton ALUMINUM

7-Pc. Lightweight Aluminum COOKWARE SET

Lightweight aluminum cookware heats quickly and evenly! Set includes: 1-qt. and 2-qt. covered saucepans, 5-qt. Dutch oven and 10" fry pan with interchangeable lid. Features heat-resistant black handles with convenient hang-up holes. Ideal starter or replacement set.

9.99

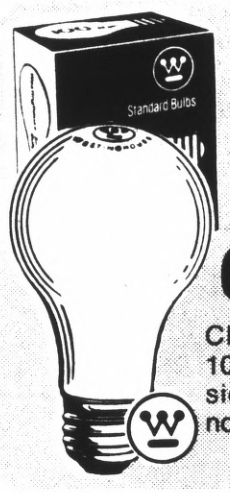

Westinghouse LIGHT BULBS

6 BULBS FOR 99¢

Choice of 60, 75 or 100-watt light bulbs. Inside frost. Stock up now!

Stops Food from Sticking to Pans!

PAM SPRAY

GIANT SALE! **99¢**

13-Oz. Spray. Just spray it on — foods will not stick. Pans wash with ease.

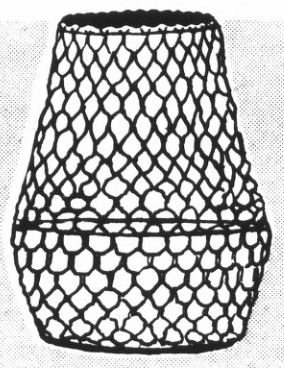

Insect-Repelling PATIO CANDLE

GIANT SALE! **2 FOR 99¢**

Candle contains citronella bug repellent! Ideal for patio patio parties or barbecues! Attractive nylon-net contrainer.

Box of 12 Lightly Scented VOTIVE CANDLES

GIANT SALE! **99¢**

Box of 12. Burns for up to 15 hours! Choice of mellow, light fragrances.

Chilton ALUMINUM

Polished Aluminum COOKWARE SPECIALS!

99¢ EACH

- A. 3-QT. FOOTED COLANDER
- B. 1½-QT. WHISTLING TEA KETTLE
- C. BAKE 'N TAKE CAKE PAN
- D. 7-CUP PERCOLATOR
- E. 4-QT. COVERED SAUCE POT
- F. 3-PC. SAUCEPAN SET
- G. 3-QT. COVERED SAUCEPAN

Lightweight aluminum for easy handling, cooking convenience and easy clean-up! Select the cookware you need to help prepare your meals.

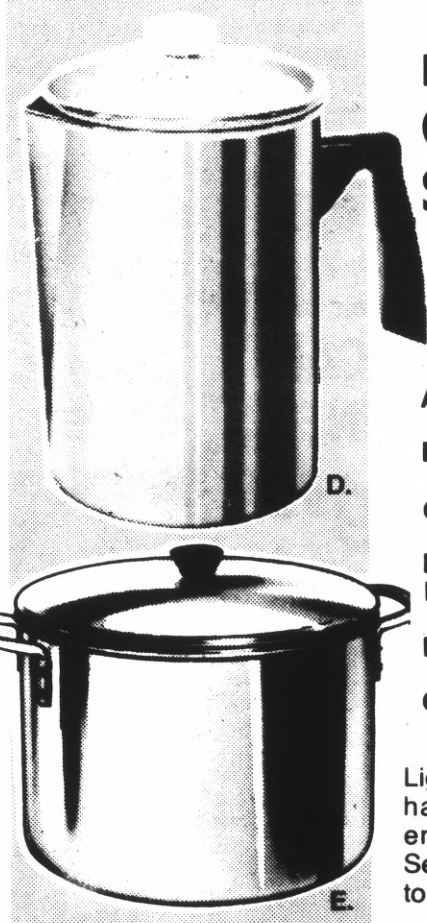

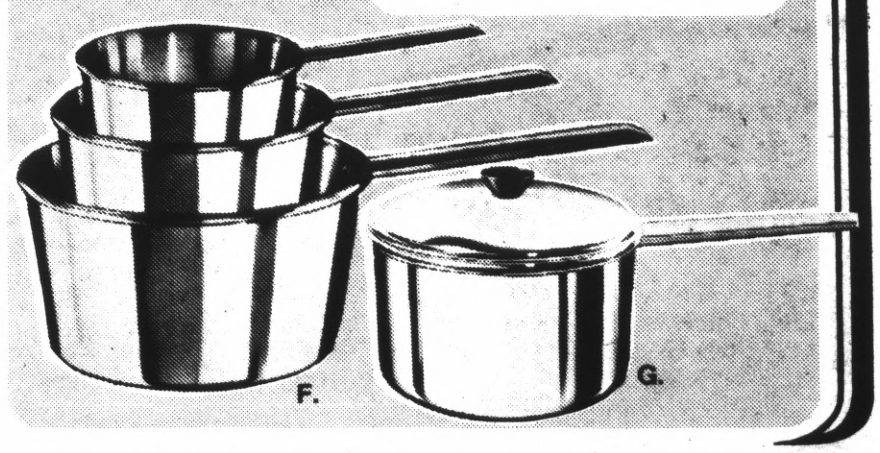

COMPLETE SATISFACTION OR YOUR MONEY REFUNDED

VALUE GIANT

GIANT SALE!

APPLIANCE SALE!

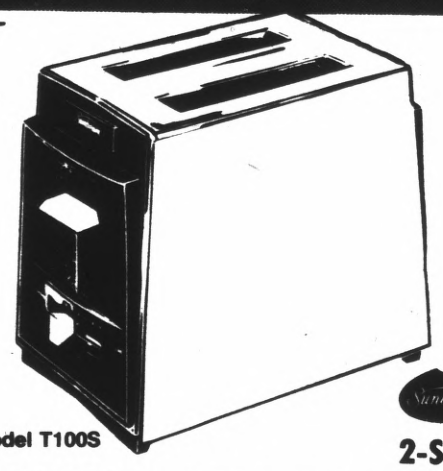

Model T100S

Sunbeam

2-Slice

AUTOMATIC TOASTER

GIANT SALE! **11.99**

Heat control toasts to desired shade of brownness! Cushioned lift gently raises toast...no noisy "pop"! Snap-down crumb tray for easy cleaning.

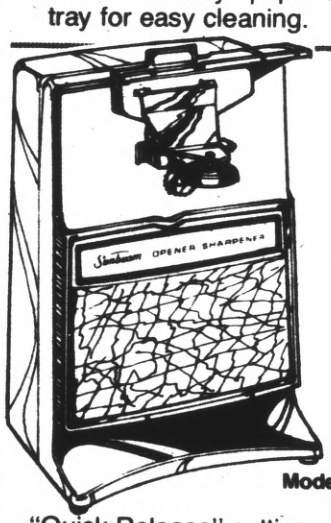

Model CS9

Sunbeam

Electric Knife Sharpener and

CAN OPENER

9.99

"Quick Release" cutting assembly removes for immersible cleaning. Features magnetic lid holder, non-skid feet and hidden cord storage. Avocado color with textured front panel.

Model M-24

GE

Portable 3-Speed

HAND MIXER

GIANT SALE! **6.99**

Portable mixer features 3-speed fingertip control for mixing, stirring and whipping. Beater ejector and balanced heel rest. Choice of popular kitchen colors!

HOUSEWARE SPECIALS FOR ENTERTAINING!

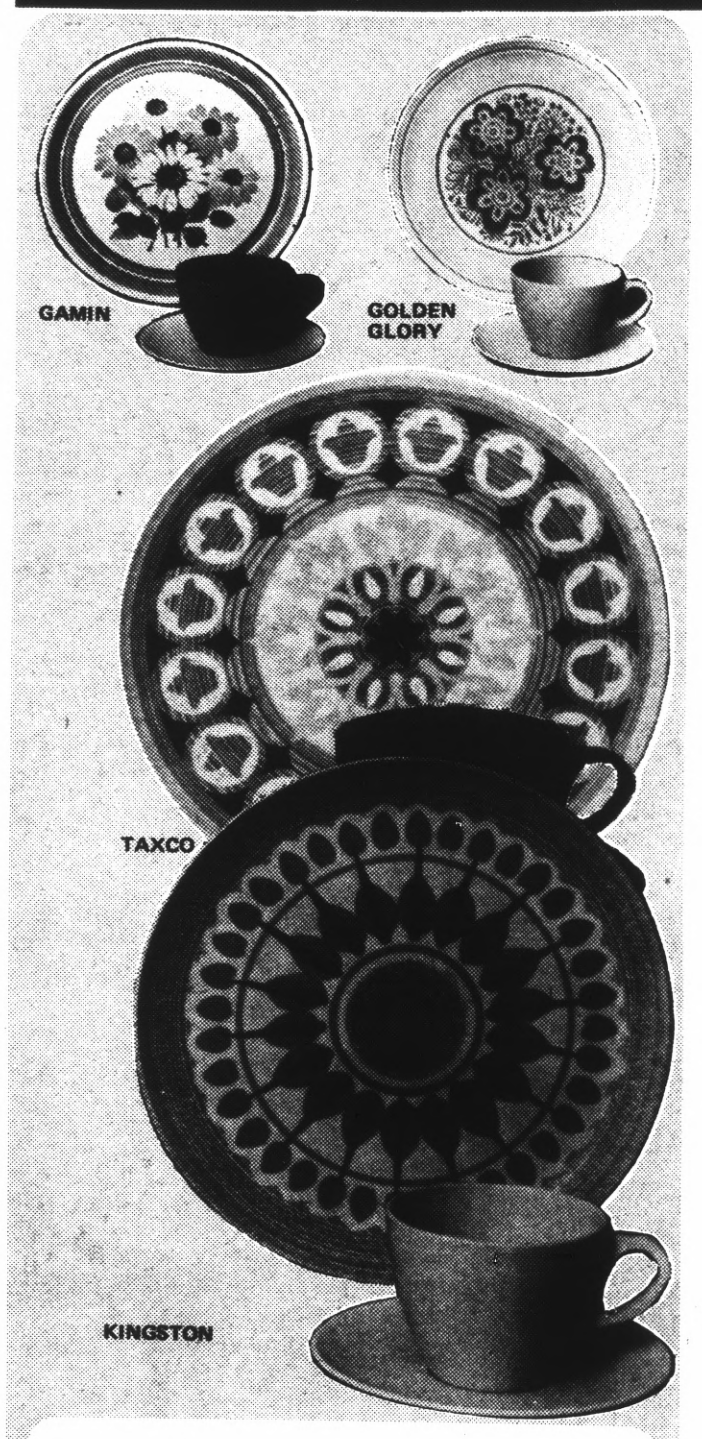

Brookpark Break-Resistant

16-PIECE DINNERWARE SET

GIANT SALE! **4.99**

Break and stain-resistant Melamine dinnerware is dishwasher-safe, too! Complete 16-pc. set serves 4! Includes 4 each: dinner plates, fruit/dessert bowls, cups and saucers. Choice of 4 bright and sunny patterns to add a colorful note to meal time!

Jeannette Mix or Match

STACKABLE BOWLS and MUGS

GIANT SALE! **4 for 99¢**

Choice of 10-Oz. mug for soup or coffee, or 13-Oz. bowl for cereal or fruit. Stackable for easy, space-saving storage! Bright solid color glass in Yellow, Red, Green or Blue.

Stackable

COFFEE MUGS

39¢ EACH

Add a festive note to your coffee break! Colorful ceramic mugs with easy-grip handles. Choice of designs.

Attractive Metal Filigree

PICTURE FRAME

GIANT SALE! **99¢ EACH**

Choice of 2 popular sizes — 5"x 7" or 8"x 10" frames. Delicate goldtone filigree frame with easel back for vertical or horizontal pictures. Glass front included!

OPEN 7 DAYS A WEEK FOR YOUR SHOPPING CONVENIENCE

GIANT SALE!

VALUE GIANT

VALUE GIANT'S COLORFUL WHITE SALE...QUALITY LINENS SAVINGS PRICED!

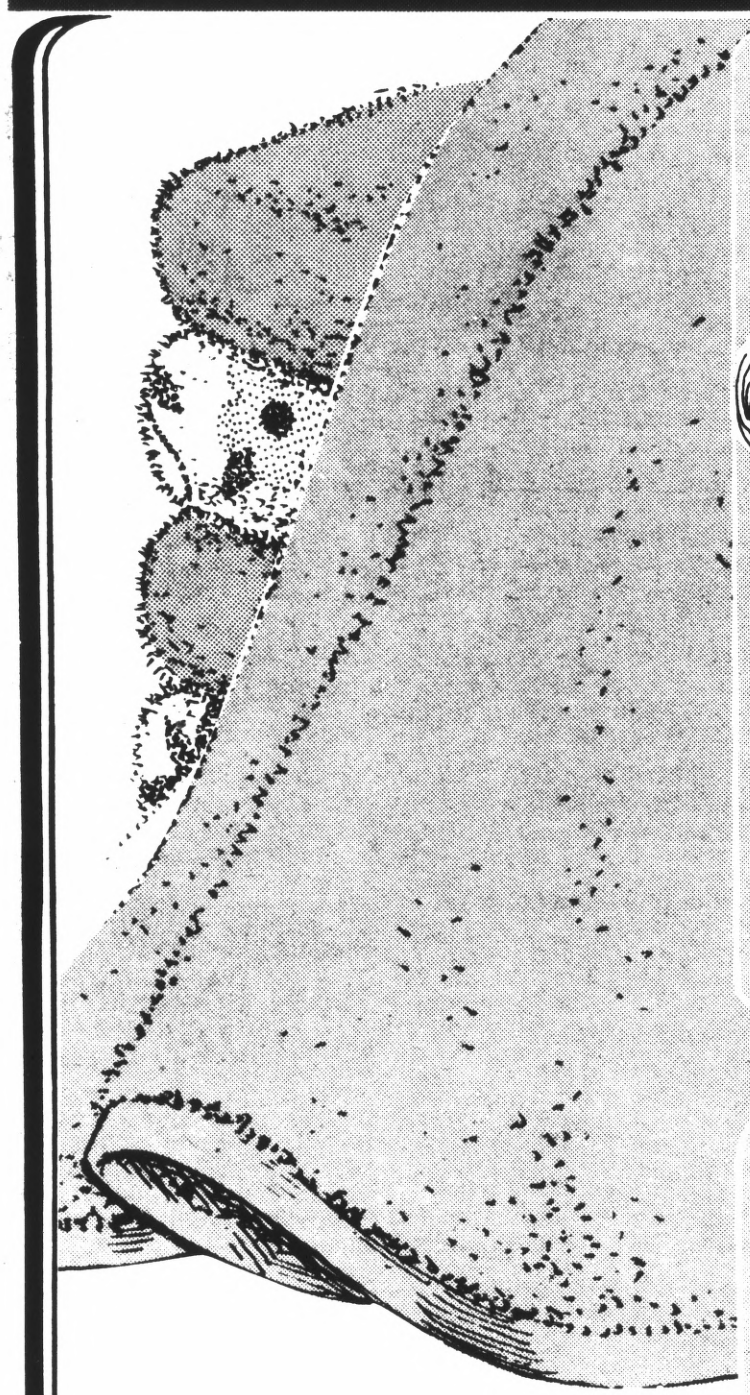

100% Orlon Acrylic
SAYELLE YARN
6 SKEINS FOR 4.99

4-Oz. 4-Ply Skeins. 100% Orlon® acrylic worsted size yarn for knitting sweaters, afghans and other creative projects! Machine washable and dryable — no blocking necessary! Choice of popular colors.

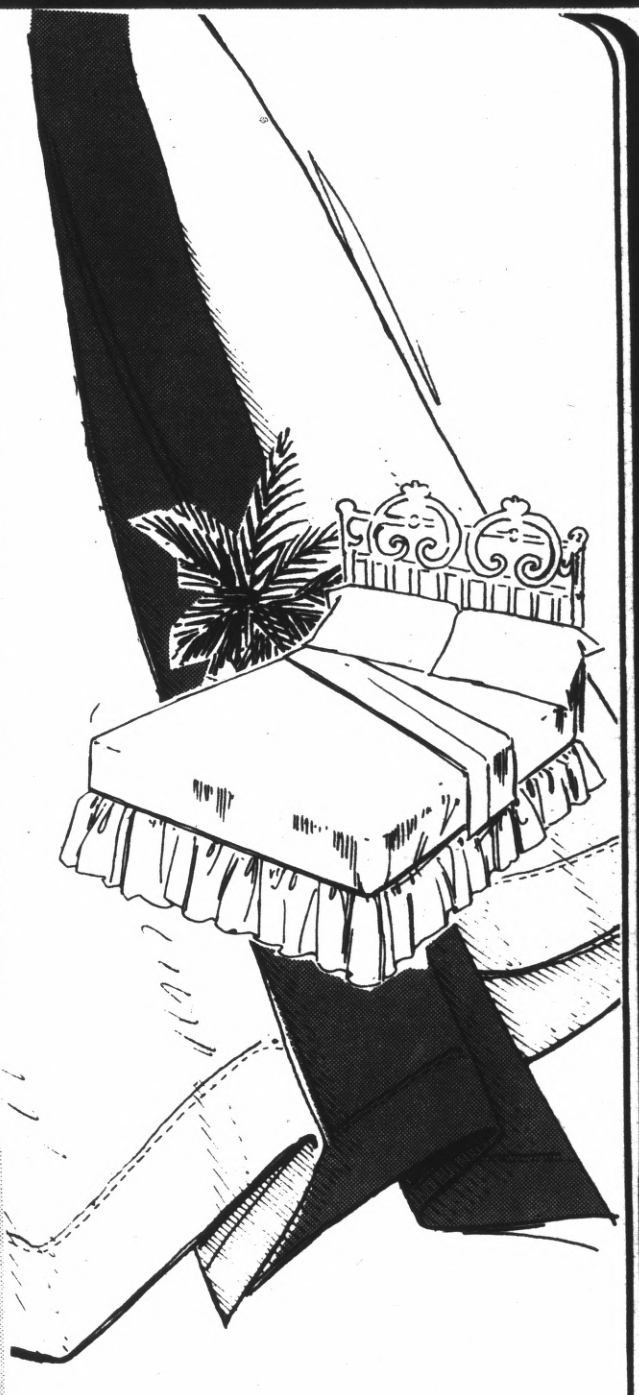

Non-Allergenic Urethane
SHREDDED FOAM
2 BAGS FOR 99¢

16-Oz. Bag. Ideal for do-it-yourself stuffing of toys or pillows! Shredded foam is non-allergenic, odorless and resilient!

Sale! Famous Maker Cotton Terry
BATH TOWELS
BATH SIZE 2 FOR $3

100% cotton terry towels in handsome prints or solids to liven up your bath decor! Some looped, some sheared and looped and some with fringed ends. Mix or match a colorful ensemble! Slight imperfections will not affect wear.

HAND TOWELS .....**.2 FOR $2**
WASHCLOTHS .....**.2 FOR $1**

Solid Color
Tastemaker® by Mohawk
NO-IRON SHEETS
TWIN SIZE 2 FOR 5.99

Solid color sheets in an easy-care blend of 50% polyester and 50% cotton. Machine wash and dry ... no ironing needed! Choice of flat or fitted style in mix or match colors to suit your decor!

FULL SIZE SHEETS .....**.2 FOR 7.99**
QUEEN SIZE SHEETS .....**.2 FOR 11.99**
KING SIZE SHEETS .....**.2 FOR 15.99**
STANDARD PILLOW CASES ...**pr. 2 FOR 4.99**
KING PILLOW CASES .....**.pr. 2 FOR 5.99**

ACRES OF FREE PARKING AT EVERY VALUE GIANT

VALUE GIANT

GIANT SALE!

SHOP VALUE GIANT'S WHITE SALE FOR DECORATIVE NEW LINENS!

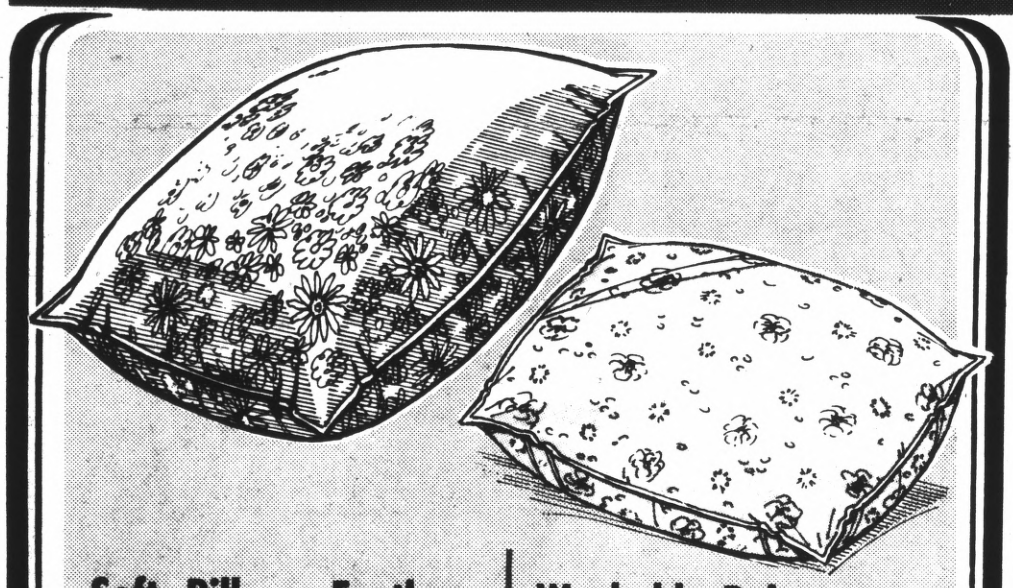

Soft, Billowy Feather BED PILLOW

GIANT SALE! **1.99**

Billows of soft feathers for sleeping comfort, encased in attractive cotton print ticking! Mildew-resistant. 20"x26" standard size.

Washable Polyester BED PILLOW

2 FOR 3.99

Non-allergenic polyester pillow. Cotton ticking. Machine wash and dry! 19"x 25" size.

20"x 36" .....2 FOR 5.99

Tastemaker® by Mohawk No-Iron "American Check" SHEETS

TWIN SIZE **2 FOR 5.99**

Smartly tailored for today's casual living! No-iron cotton and polyester sheets with charming country gingham checks. Choice of colors in flat or fitted styles. Check the savings at VALUE GIANT!

FULL SIZE .....2 FOR 7.99
QUEEN SIZE .....2 FOR 11.99
KING SIZE .....2 FOR 15.99
STANDARD CASES .2 PR. FOR 5.99
KING CASES .....2 PR. FOR 6.99

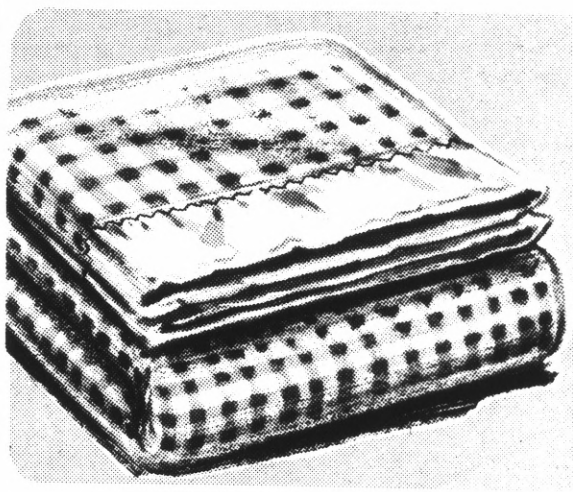

Gingham Weave 100% Acrylic BLANKET

GIANT SALE! **4.99**

Charming checked blanket fits twin or full size bed. Washable acrylic with nylon binding. Treated to reduce shedding! 72"x 90" size.

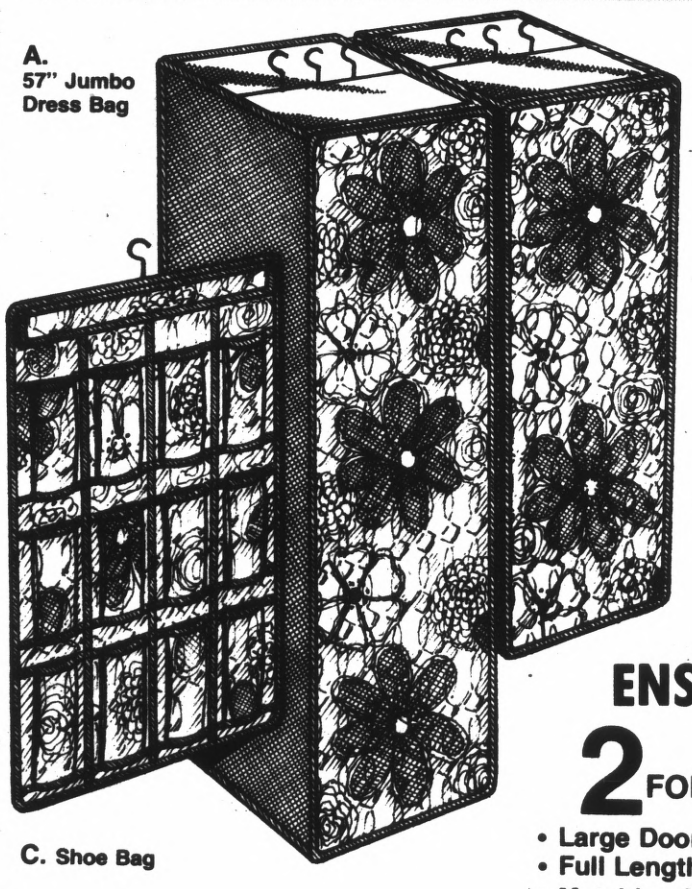

A. 57" Jumbo Dress Bag

B. 45" Jumbo Suit Bag

C. Shoe Bag

Texturized Vinyl CLOSET ENSEMBLES

2 FOR 4.99

- Large Door Openings
- Full Length Zipper
- Matching Multicolor Prints, Solids or Clear Vinyl.

Organize and Protect your clothing!

A. JUMBO DRESS BAG — Holds up to 16 dresses. 20"x 15"x 57"
B. JUMBO SUIT BAG — Holds up to 8 suits. 20"x 15" x 45"
C. 12-POCKET SHOE BAG — Holds up to 6 pairs of shoes. 18½"x 36"

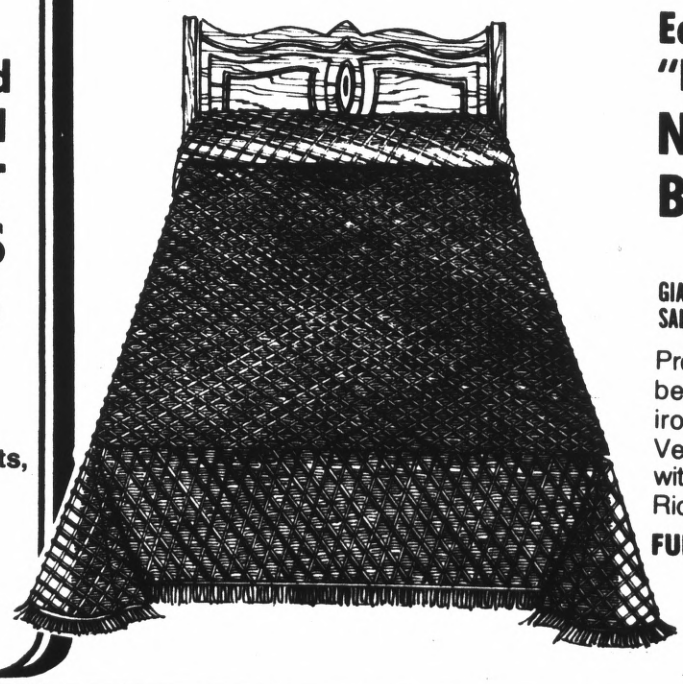

Easy to Wash! "Honeycomb" NO-IRON BEDSPREAD

GIANT SALE! **8.99** TWIN

Preshrunk rayon and cotton bedspread. Never needs ironing! No annoying lint! Velvety honeycomb tufting with generous fringed ends. Rich solid colors!

FULL SIZE 9.99

COMPLETE SATISFACTION OR YOUR MONEY REFUNDED

GIANT SALE!

VALUE GIANT

STOCK UP YOUR LINEN CLOSET NOW and SAVE AT VALUE GIANT!

"American Check"

TOWELS

BATH SIZE **2** FOR **3.99**

Charming country gingham checks in soft, absorbent sheared cotton terry! Towels have solid color band bottom and luxurious fringed ends. "Happy" colors of Yellow, Green, Blue or Pink. Complete a new bed and bath ensemble with your new "American Check" sheets!

HAND TOWEL ..... .2 FOR 2.99
WASHCLOTH ..... .3 FOR 1.99

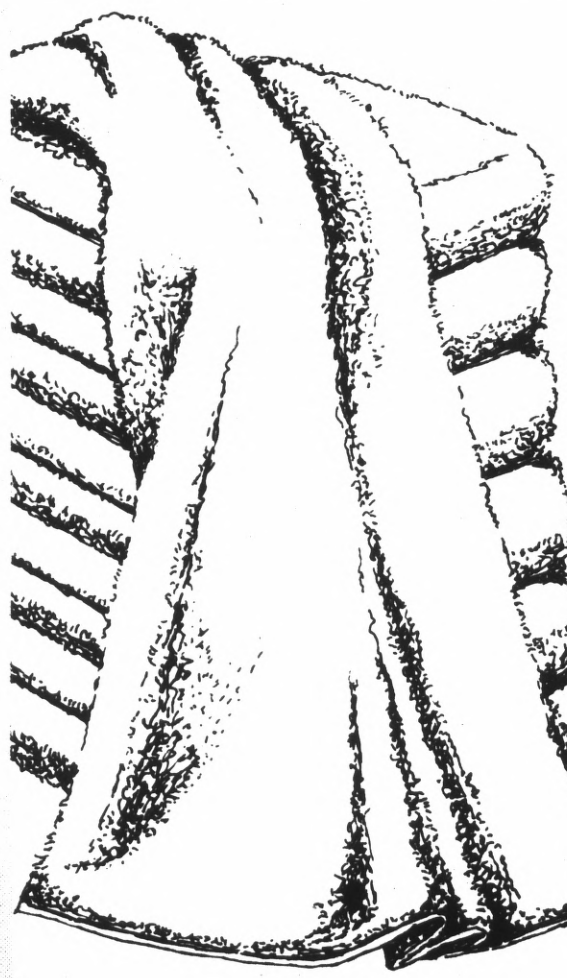

Tastemaker® by Mohawk Solid Color

"CENTURY" TOWELS

BATH SIZE **2** FOR **3.99**

Mix or match for an exciting new color treatment for your bathroom! Soft sheared 100% cotton terry towels are thick and thirsty! Choice of colors to enhance your decor.

HAND TOWEL. . .2 FOR 2.99
WASHCLOTH . . .3 FOR 1.99

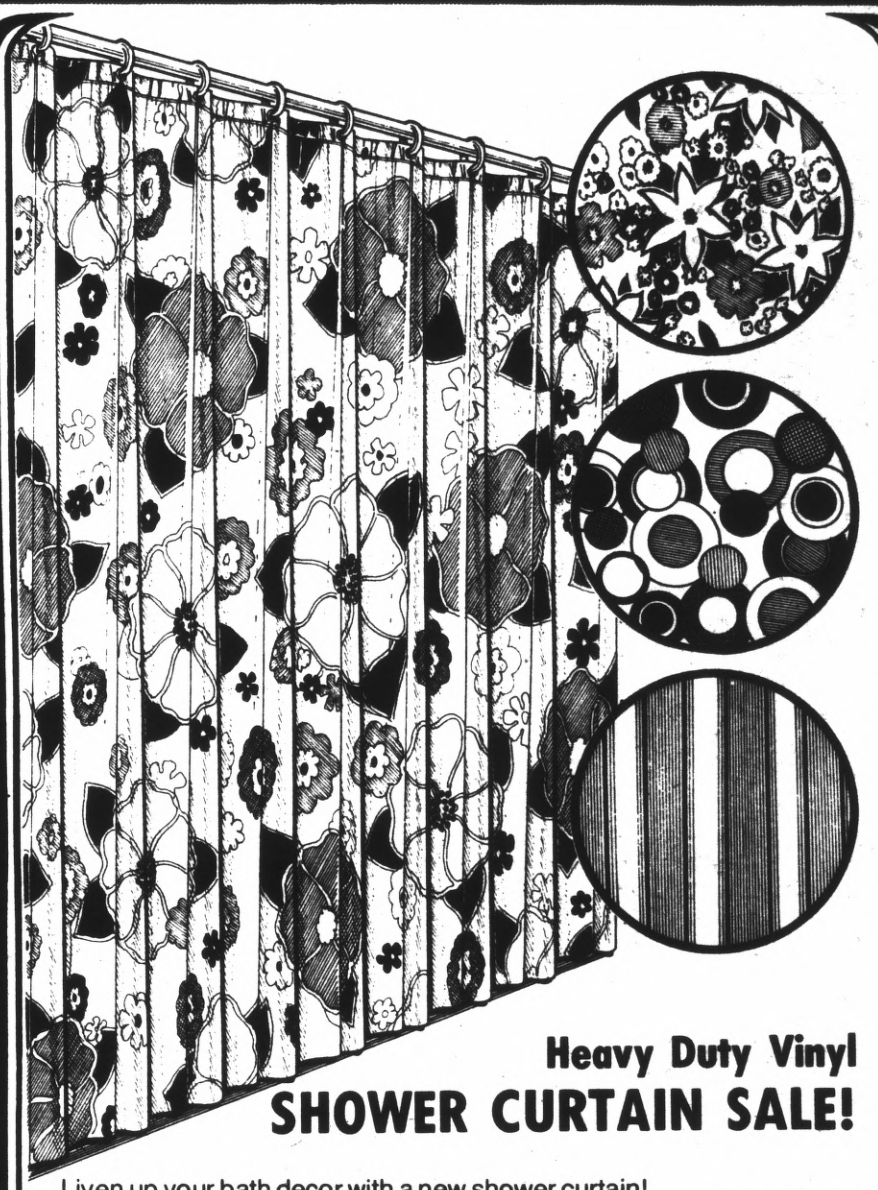

Heavy Duty Vinyl

SHOWER CURTAIN SALE!

Liven up your bath decor with a new shower curtain! Heavy duty vinyl with reinforced metal eyelets for years of long wear! Choose any 3.59 curtain in a selection of patterns including stripes, florals or wild circle design. 6x6-ft. curtain fits shower stall or bath tub opening.

2.49
REG. 3.59

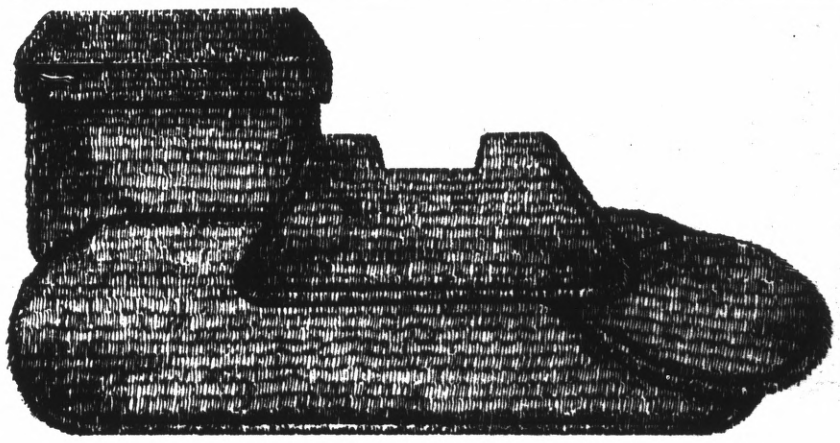

Famous Fruit of the Loom 5-Pc.

BATH RUG SET

Plush 100% nylon pile for cloud-soft comfort! Set includes: tank and tank top covers, lid cover, 21"x 24" contour and 21"x 36" oval rugs. Famous Fruit of the Loom quality! Choice of solid colors.

8.99

OPEN 7 DAYS A WEEK FOR YOUR SHOPPING CONVENIENCE

VALUE GIANT GIANT SALE!

SEW YOUR OWN FASHIONS and SAVE!

GIANT FABRIC SPECTACULAR!

POLYESTER DOUBLE KNITS
A fashionable investment — versatile easy-care polyester! **Full bolts, 60" wide.** 2.99 YARD

CREPE SOLIDS
The look and feel of crepe with the easy care of polyester! **Full bolts, 45" wide.** 1.99 YARD

CREPE PRINTS
Accent your easy-care wardrobe with beautiful polyester crepe prints! **Full bolts, 45" wide.** 1.79 YARD

JERSEY PRINTS
Sleek and supple texturized and Antron® nylon jerseys for a brand new you! **Full bolts, 45" wide.** 1.19 YARD

PRINTED VOILES and NUB WEAVES
Smartly sheer polyester and cotton in a flattering array of solids and prints. **Full bolts, 45" wide.** 99¢ YARD

"SULKY" PONGEE
Lightweight Arnel® and nylon blend for silky- soft fashions! **Full bolts, 45" wide.** 99¢ YARD

"INDIA CLOTH" PRINTS
Lightweight gauze-like cloth of polyester and cotton. No-ironing! **Full bolts, 45" wide.** 99¢ YARD

COTTON MUSLIN
Ideal for pattern designing, interior decorating and sportswear! **Full bolts, 36" wide.** 69¢ YARD

FABRICS NOT AVAILABLE IN ALEMANY

SALE! ALLURING COSMETICS

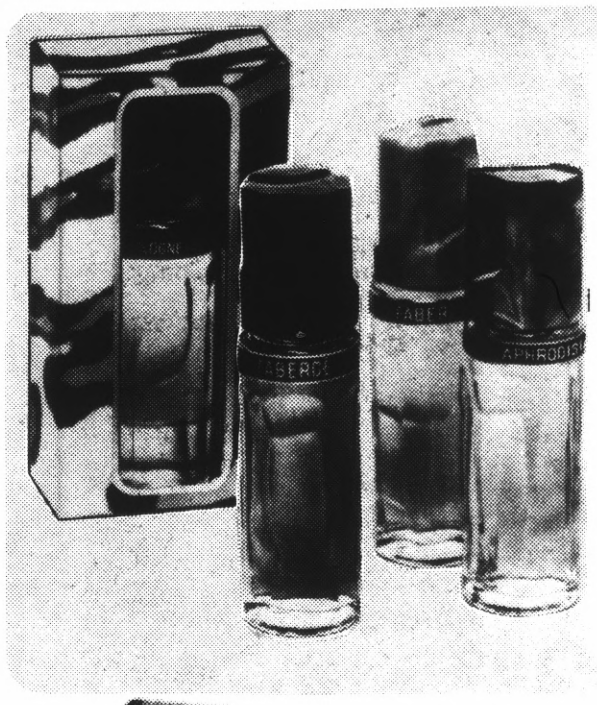

Special! Faberge'
SPRAY COLOGNES
2.50 EACH

2-Oz. Bottle. Select your favorite Faberge' cologne! Choice of sophisticated Aphrodesia, fresh and tantalizing Woodhue, provocative Tigress or romantic Flambeau!

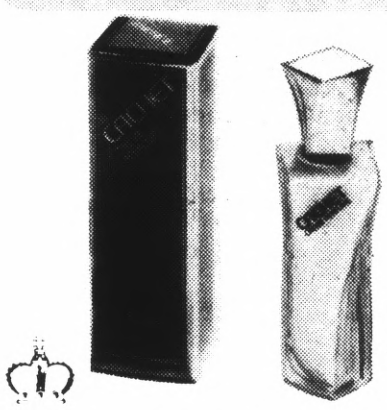

Prince Matchabelli
CACHET CREME
GIANT SALE 2.50

1-Oz. Bottle. Rich, moist creamy lotion with a fresh, fascinating fragrance.

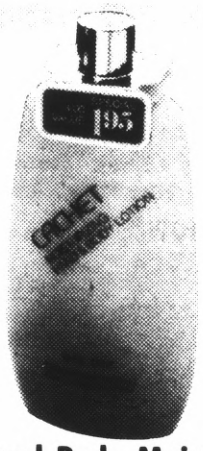

Hand and Body Moisturizer
CACHET LOTION
GIANT SALE 1.95

15-Oz. Bottle. Moisturizing lotion softens every part of your body! Gentle hint of Cachet Fragrance!

"Flips" Human Hair
EYE LASHES
GIANT SALE 99¢

Self-adhesive and lightly feathered 100% human hair lashes. Choice of 9 styles.

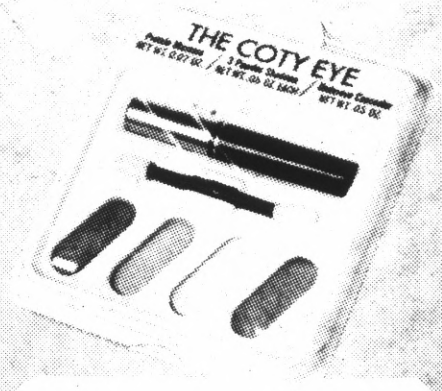

5-in-1 Eye Make-up Kit
"THE COTY EYE"
GIANT SALE 1.99

Includes undereye concealer, 3 powder eye shadows, mascara and sponge applicator.

ACRES OF FREE PARKING AT EVERY VALUE GIANT

VALUE GIANT

A DIVISION OF
CASTLE & COOKE MERCHANDISING CORPORATION

OUTDOOR LIVING SPECIALS!

VALUE GIANT has outdoor living specials to fill your summer days with fun or relaxation! Look for the RED TAGS for extra-special values on outdoor furniture, sporting goods, children's toys!

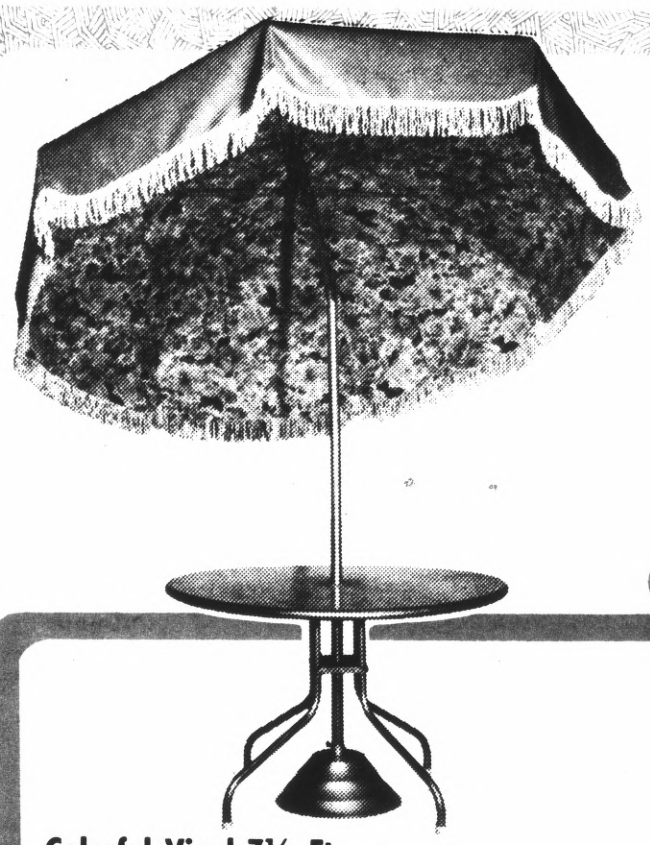

Colorful Vinyl 7½-Ft.
PATIO UMBRELLA

Water-repellent vinyl umbrella is easy to raise or lower. Push-button tilt puts the shade where you want it! Colorful floral pattern interior with solid color exterior and decorative fringe.

19.99

UMBRELLA STAND (Sold separately) 5.99

Sturdy Steel 42" Diameter
UMBRELLA TABLE

Ideal utility table for your patio . . . team it up with a new patio umbrella for a cool, shady spot! Rustproof white finish.

14.99

OUTDOOR LIVING SPECIALS!

Structo 22" Hooded
BAR-B-Q GRILL

SPECIAL! **10.99**

Features include: 22" adjustable grid, adjustable spit rod with U.L. Listed motor and protective snap-on hood.

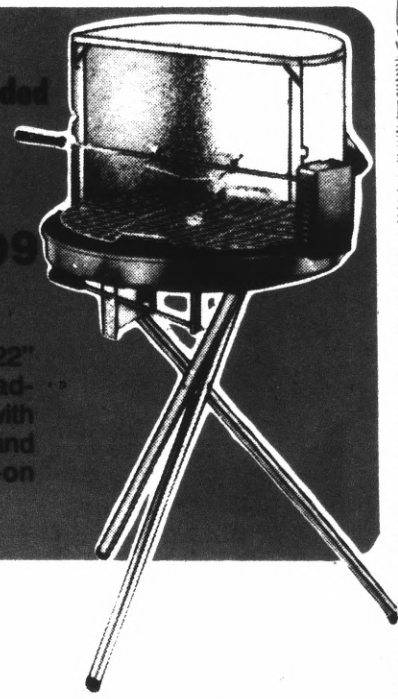

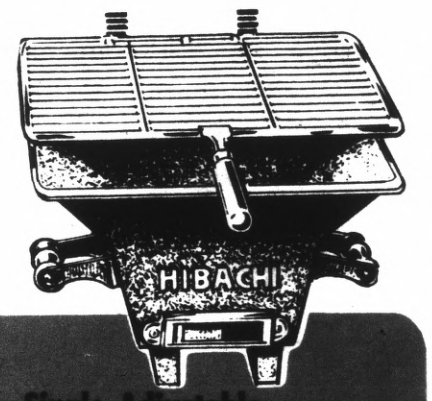

Structo 18" Table-Top
BAR-B-Q GRILL

SPECIAL! **5.99**

Portable grill has 4-position grid, snap-on protective windscreen and flip-over folding legs.

Single Adjustable
10"x 10" HIBACHI

SPECIAL! **3.33**

Ideal for indoor or outdoor cooking! Sturdy cast iron base with single adjustable chrome grill, bottom vents and wooden handles. 10"X10"X7"

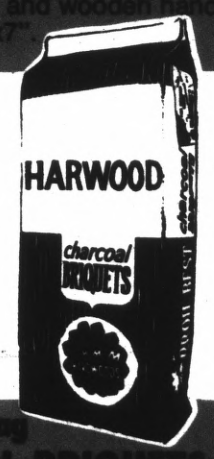

Floral Patterned
PATIO TABLE

SPECIAL! **1.29**

19" Diameter. Ideal little accent table for your outdoor furniture ensemble! Lightweight aluminum frame with no-mar legs.

Big 10-Lb. Bag
CHARCOAL BRIQUETS

SPECIAL! **79¢**

Easy-starting, long burning charcoal briquets. Buy several bags now for summer barbecues!

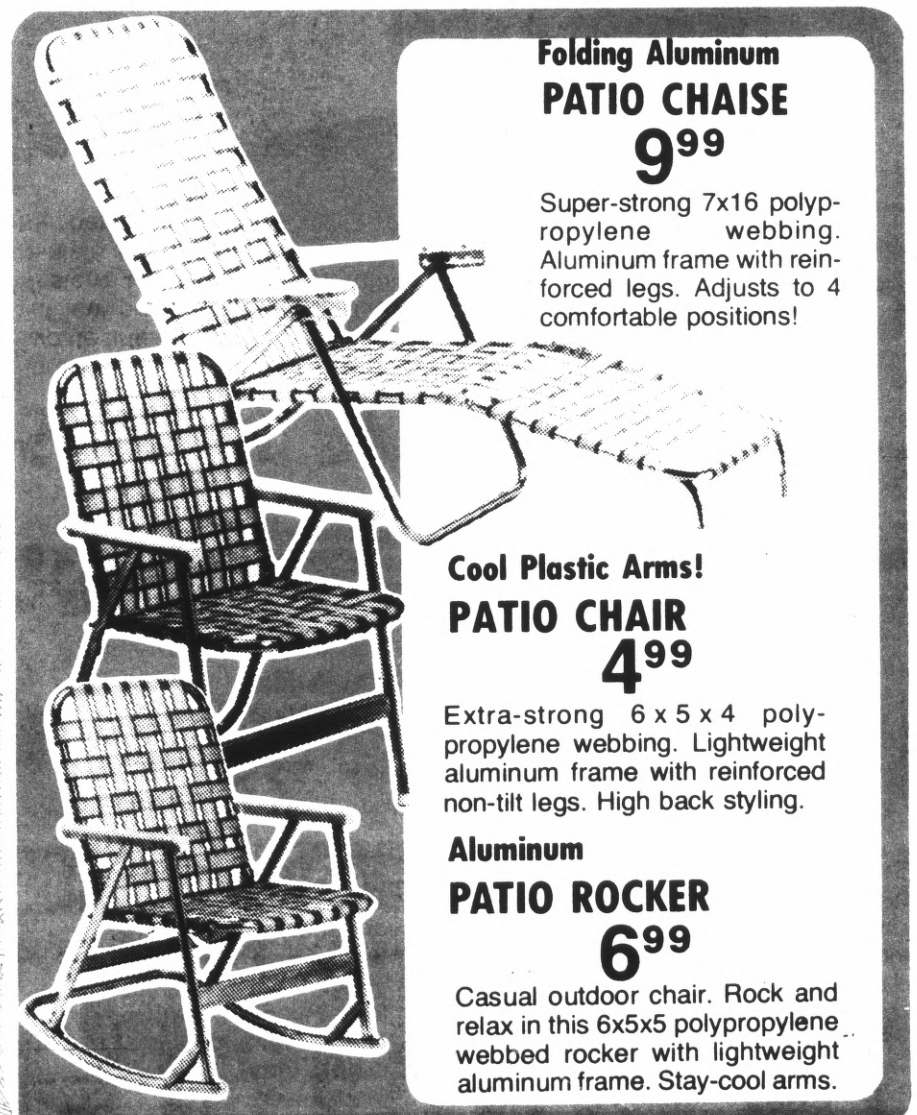

Folding Aluminum
PATIO CHAISE

9.99

Super-strong 7x16 polypropylene webbing. Aluminum frame with reinforced legs. Adjusts to 4 comfortable positions!

Cool Plastic Arms!
PATIO CHAIR

4.99

Extra-strong 6 x 5 x 4 polypropylene webbing. Lightweight aluminum frame with reinforced non-tilt legs. High back styling.

Aluminum
PATIO ROCKER

6.99

Casual outdoor chair. Rock and relax in this 6x5x5 polypropylene webbed rocker with lightweight aluminum frame. Stay-cool arms.

COMPLETE SATISFACTION OR YOUR MONEY REFUNDED

VALUE GIANT

A DIVISION OF
CASTLE & COOKE MERCHANDISING CORPORATION

VALUE GIANT . . .The SPORTSMAN'S HEADQUARTERS
The Best Equipment for Camping or Fishing is sold at prices you can appreciate!
Trout Fishing licenses sold at all Value Giant Stores!

OUTDOOR LIVING SPECIALS

your BANKAMERICARD welcome
master charge

USE YOUR BANKAMERICARD and MASTER CHARGE

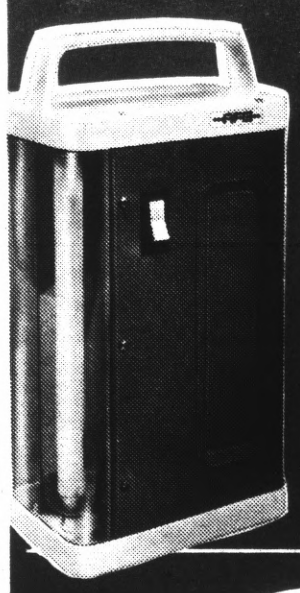

Master-Lite Fluorescent LANTERN

SPECIAL! **14.99**

All-transistorized light for safe outdoor or emergency use. No gasoline, no fumes, no flame! Complete with 9" fluorescent tube. Powered by two 6-volt batteries (sold separately).

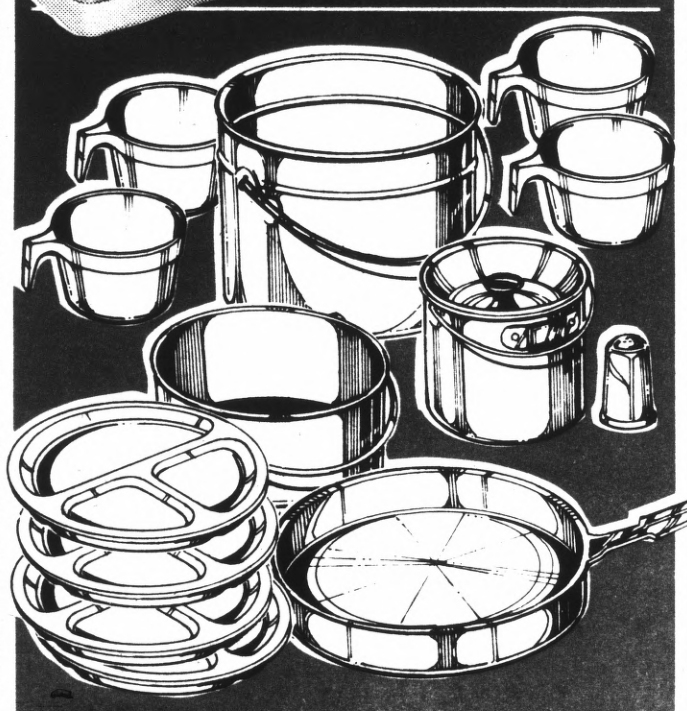

14-Piece CAMP COOKWARE SET

SPECIAL! **6.99**

For dining in the great outdoors! Durable cookware set consists of: 4 sectioned plates, 2 frypans, 2 cooking pots, coffee pot and pail, plus 4 plastic cups. Ideal for camping trips with the family!

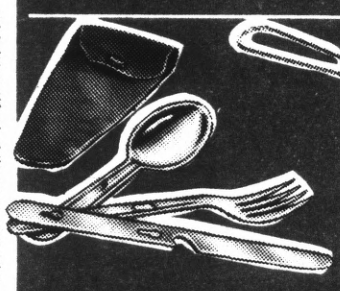

Stainless Steel CHOW KIT

SPECIAL! **69¢**

Stainless steel nested knife, fork and spoon. Water-repellent vinyl carrying case.

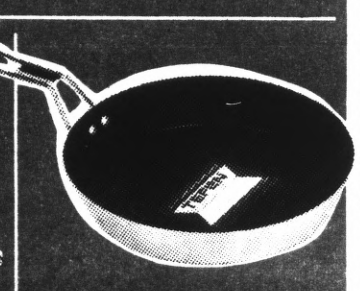

Teflon-Lined 9" CAMP FRY PAN

SPECIAL! **3.99**

Lightweight aluminum pan with Teflon-lining for no-stick cooking, no-scour clean-up! Folding handle.

Model 15800

CLOUD NINE

DuPont Fiber Fill II®
SLEEPING BAG

90"x 36" Cut Size. Plumply filled with 2½-lbs. of Dacron® polyester fiberfill II . . . comfort range 40 to 60 degrees F. Rip-stop nylon shell and lining with full nylon zipper. Matching drawstring hood and stuffer bag included.

SPECIAL! **23.99**

SALE! WENZEL 3-LB. WASHABLE SLEEPING BAGS!

Dacron "88" SLEEPING BAG

13.99

33"x 75" Finished Size. Insulated with 3-lbs. of DuPont Dacron 88 for warmth. Durable nylon shell and lining. Can be zipped into a double bag! Machine wash when soiled. Model 4058.

DN500 Synthetic SLEEPING BAG

10.99

33"x 75" Finished Size. Insulated with 3-lbs. of DN500 synthetic fiber. Brightly colored acetate cover with contrasting lining. Can be zipped into a double bag! Model 4057.

Youth-Size SLEEPING BAG

7.99

32"x 62" Finished Size. Ideal for camping or backyard "overnighters"! Filled with 3-lbs. of warm DN500 acrylic fiber. Rugged mountain cloth cover with waterproof vinyl bottom. Model 4051.

Zebco Children's FISHING CO

SPECIAL!

• **2-PC. FIBERGLASS R**
Ideal for beginners, chil
• **CASTING REEL** — Cl
monofilament line and pr

PENGUIN
Executive 204 SPINNING REEL

SPECIAL! **9.99**

Standard-size spinning r
Precision-crafted ball-bea
quiet action. Self-containe
to 200 yds. of 8-lb. monofil

OPEN 7 DAYS A WEEK FOR YOUR SHOPPING CONVENIENCE

LUE
ANT

ANDISING CORPORATION

ROD RIOT!

APACHE by Berkley

Custom Fresh Water

SPINNING RODS

YOUR CHOICE! **8.99**

- **Model 620. 6-FT. SPIN CAST ROD** — 2-pc. glass-to-glass ferrule. Aluminum offset handle with cork grips. Medium light action.
- **Model 770. 6½ or 7-FT. SPINNING ROD** — 2-pc. hooded glass-to-glass ferrules. Anodized aluminum screw-locking reel seat. Medium light action.
- **Model 775. 8-FT. FLY ROD** — 2-pc. tubular glass shaft with hooded glass ferrule, stainless steel guide and tip. Anodized screw-locking reel seat.

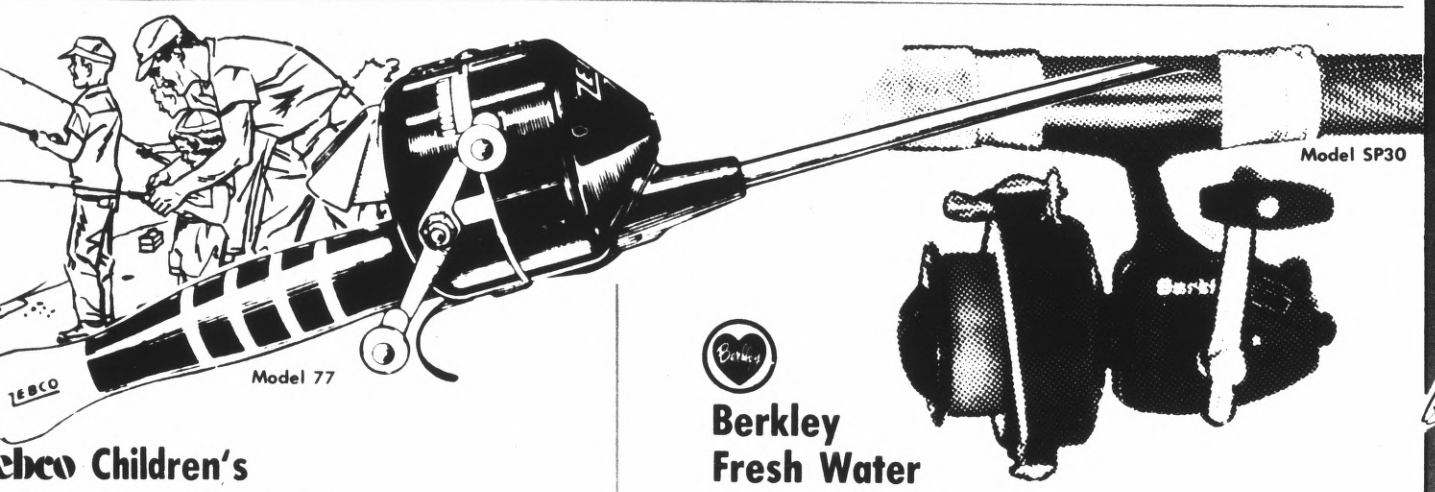

elbco Children's

ISHING COMBO

SPECIAL! **5.99**

-PC. FIBERGLASS ROD — Lightweight 50" rod. eal for beginners, children or back-packers!
CASTING REEL — Closed face reel complete with onofilament line and practice lure. Easy to operate!

Berkley
Fresh Water

SPINNING COMBO

Model 412

SPECIAL! **13.99**

- **MODEL SP30 2-PC. 6½-FT. SPINNING ROD**— Sturdy tubular glass construction. Cork grips.
- **MODEL 412 SPINNING REEL** — Stainless steel positive-action ball with internal release. Holds up to 250 yds. of 8-lb. test monofilament line. 3.3 to 1 gear ratio.

PENGUIN
xecutive 204
PINNING
EEL

SPECIAL! **9.99**

andard-size spinning reel for all freshwater fishing! ecision-crafted ball-bearing mechanism for smooth, iet action. Self-contained drag; fast retrieve! Holds up 200 yds. of 8-lb. monofilament line. Gear ratio 1 to 3.9.

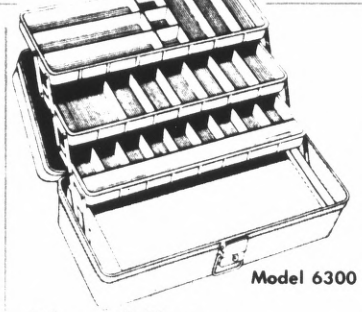

Plano 3-Tray

TACKLE BOX

SPECIAL! **7.99** REG. 9.99

Contains 3 trays with 24 compartments plus bottom compartment for large reel. Rugged polypropylene.

Pautzke's 'Balls O' Fire'

SALMON EGGS

SPECIAL! **1.29**

1-Oz. Jar. Quality salmon eggs . . . irresistible bait for trout! Deluxe green label jar.

TROUT FISHERMAN'S CHECK LIST

REMEMBER... TROUT SEASON OPENS APRIL 27TH!

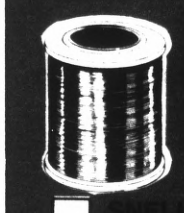

¼-LB. APACHE MONOFILAMENT LINE — Choice of 4-lb. to 25-lb. test line ..... 89¢

SNELLED HOOKS—Pack of 6. Sizes 8, 10, 12 and 14 ..... 5¢

SALMON EGG HOOKS—Pack of 10. Sizes 16, 14, 12 and 10 ..... 25¢

SALMON EGG HOLDER—Fastens on belt. Spring-loaded lid 1.37

SPLIT SHOT REFILLS — Choice of sizes BB, 7 or 4 ..... 10¢

"OLD HICKORY" 6" KNIFE—Tough carbon steel blade 1.29

ANGLER'S CLIPS—Versatile tool for fishermen! ..... 69¢

FISHING PLIERS — A "must" for every fisherman! Valuable tool for split shots or deeply hooked trout! 3.99

HOOK REMOVER—Plastic tool for deeply hooked trouts ..... 43¢

ROD HOLDERS—Heavy steel clamp-on or bank-stake type 1.19

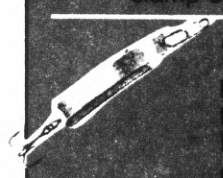

SUPER DUPER LURES — Famous trout lure with treble hook. Gold or Flecto models 500, 501 or 502 ..... 79¢

MEPPS SPINNERS—Gold or Silver in sizes B0 or B1 ..... 69¢

ROOSTER TAILS—¼-Oz. size PBRT in assorted colors ..... 69¢

FLATFISH LURES—Sizes F-3, F-4, F-5, F-6 or F-7 ..... 69¢

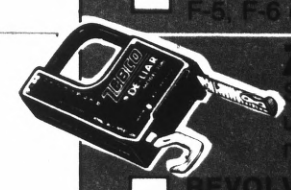

ZEBCO DE-LIAR — Spring scale weighs up to 8 lbs. 24" measuring tape. 1.19

REVOLVING FLY BOX—6" diameter with 8 compartments 1.67

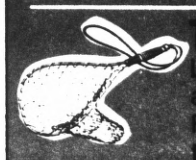

TROUT NET — Lightweight tubular aluminum frame. Rubber grip with elastic cord. ..... 99¢

POLY FISH STRINGER—6-Ft. long galvanized steel ..... 27¢

CANVAS FISH CREEL — Sturdy canvas cover. Adjustable shoulder strap and snap pockets. 1.99

ACRES OF FREE PARKING AT EVERY VALUE GIANT

VALUE GIANT

A Division of CASTLE & COOKE MERCHANDISING CORPORATION

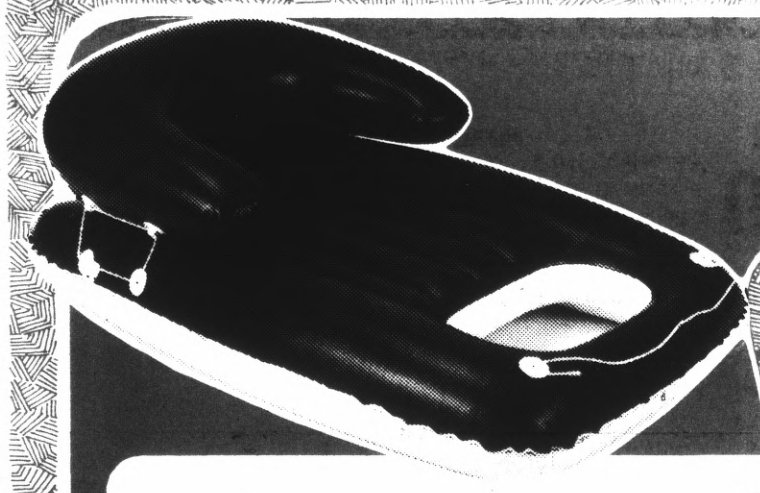

OUTDOOR LIVING SPECIALS!

Relax in Comfort!

VINYL WATER CHAISE

SPECIAL! **6.99**

Ideal for lounging on the water or relaxing in the backyard! Heavy duty vinyl chaise inflates to a big 60"x 29". Removable back rest and tow rope. Special self-seal valves help keep you afloat! Repair kit included.

Children's 2-Ring Vinyl

WADING POOL

SPECIAL! **2.29**

Prepare for hot summer weather ahead! Sturdy vinyl pool inflates in just minutes to a full 44"x 10"! Colorful "Pick Up Stix" nursery rhyme print to delight the kids. Complete with self-stick repair kit.

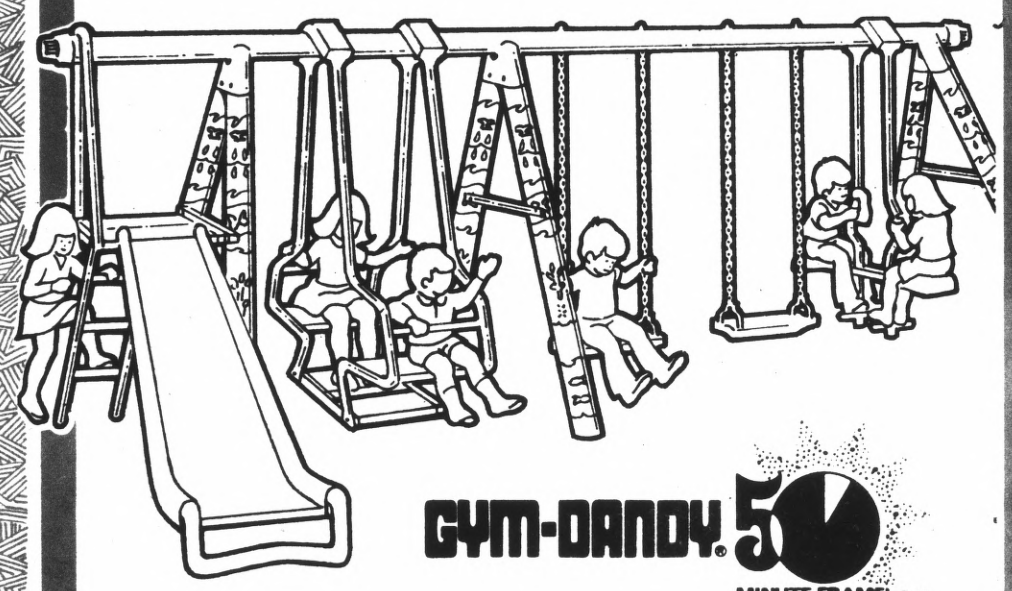

GYM-DANDY® 5 MINUTE FRAME! T.M.

Rugged Playground in Your Own Backyard!

CHILDREN'S 6-LEG GYM SET

SPECIAL! **59.97**

Kids will love it! Rugged backyard playground will let them play happily for hours! Sturdy 5-Minute frame sets up fast and stays up! Complete with 2-seater Sky-Scooter®, 2 non-tilt swings, 2-passenger lawn glider and 7-ft. overall slide. Covers 95"x 140" area.

(Gym Sets Not Available in Geary.)

9" Plastic

PAIL and SHOVEL

69¢

Jumbo plastic scoop shovel and pail with rope-like handle.

Inflatable Vinyl

SWIM RING

REG. 1.39 **1.19**

Sturdy 27" vinyl square swim ring with self-seal valves and all-around rope. Colorful butterfly print.

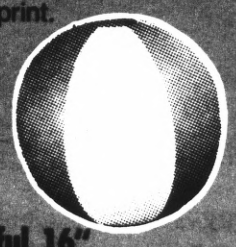

Colorful 16"

BEACH BALL

27¢

Inflatable 16" vinyl ball with mermaid embossing. Six vividly-colored panels.

Ideal Summer Cooler!

CHILDREN'S WADING POOL

REG. 4.69 **3.59**

45" Diameter. The youngsters can cool off right in their own backyard! Durable polyethylene pool with colorful daisy design.

Adult-Size 72"x27"

AIR MATTRESS

1.39

Relax in comfort! Extra-sturdy 8-gauge embossed vinyl mattress inflates to 72"x 27". Built-in pillow for comfort. Self-stick repair kit included.

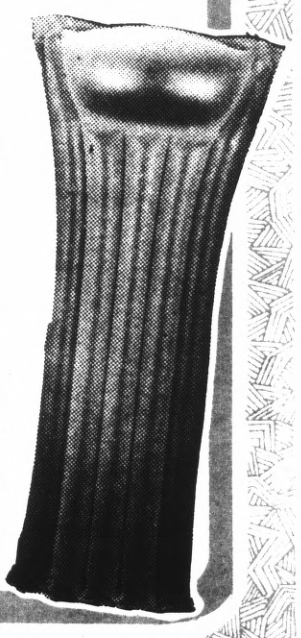

COMPLETE SATISFACTION OR YOUR MONEY REFUNDED

GIANT SALE!

VALUE GIANT

SAVE ON RECORDS AT VALUE GIANT!

SPECIAL! L.P. ALBUM SELECTIONS of HIT SOUNDS and TOP ARTISTS!

Stop in and browse . . . you may find an album with your favorite artist singing your favorite songs . . . all at a low, low price!

99¢ EACH

SALE! L.P. RECORDS!

Here they are . . . the latest releases of your favorite artists on top name labels at a special low price! Select from Country and Western, Hard Rock, Mood music, instrumentals and many more albums for every member of your family!

3.67 EACH

A&M Records
CAT STEVENS
"Buddha and the Chocolate Box"

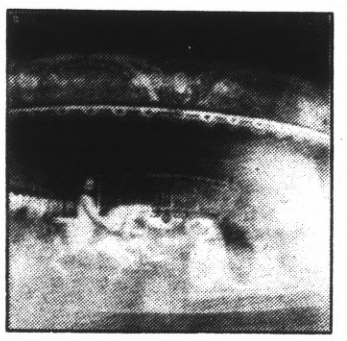

Dunhill Records
THREE DOG NIGHT
"Hard Labor"

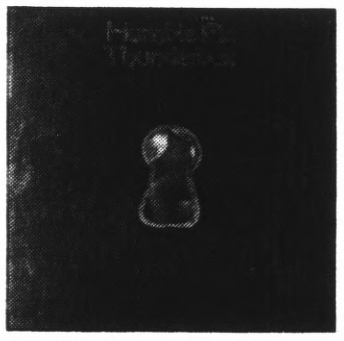

A&M Records
HUMBLE PIE
"Thunderbox"

Bell Records
TERRY JACKS
"Seasons in the Sun"

Mercury Records
JOHN DENVER
"Beginnings with the Mitchell Trio"

Sire Records
VARIOUS ARTISTS
"History of British Rock"

RECORDS NOT AVAILABLE IN ALEMANY

ACTION SHOES FOR MEN and BOYS!

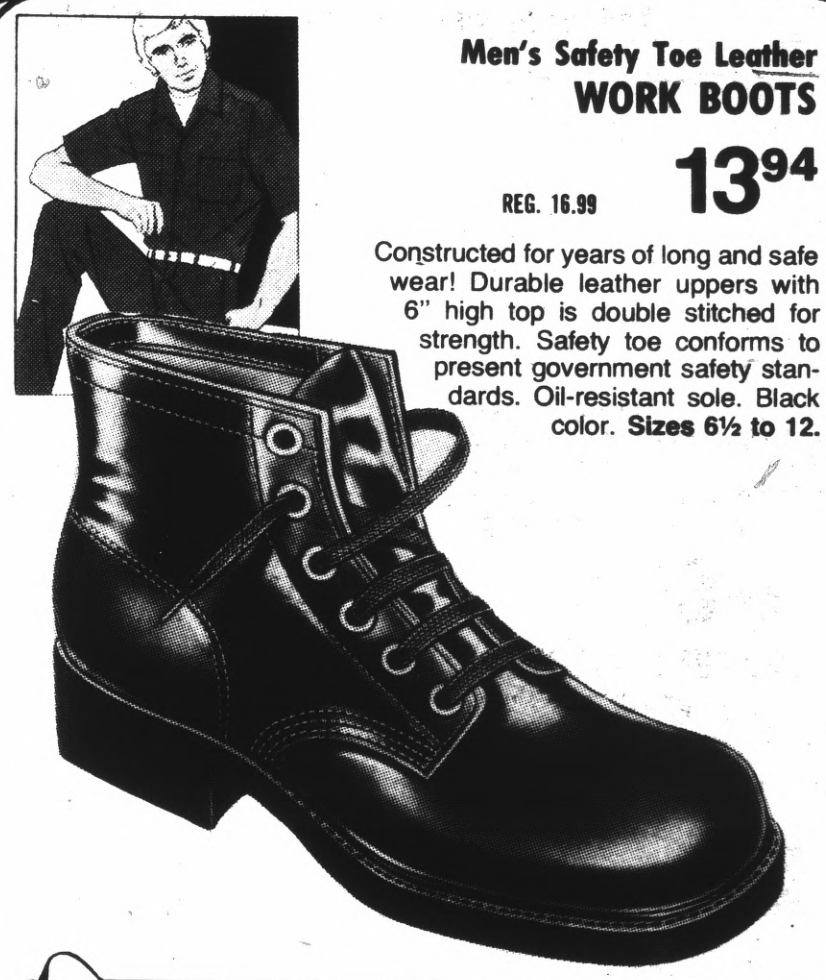

Men's Safety Toe Leather
WORK BOOTS

REG. 16.99 **13.94**

Constructed for years of long and safe wear! Durable leather uppers with 6" high top is double stitched for strength. Safety toe conforms to present government safety standards. Oil-resistant sole. Black color. **Sizes 6½ to 12.**

Men's and Boys'
CONVERSE BASKETBALL SHOES

REG. 6.99 **5.44**

Choice of high or low cut collar! Famous Converse quality with durable canvas uppers. Sure-grip, non-skid soles. Choice of colors.

Men's sizes 6½ to 12.
Boys' sizes 11 to 6.

Men's and Boys'
JOGGERS

GIANT SALE! **1.94**

Ideal for jogging and other active sports! Sturdy canvas uppers with side stripes. Ribbed sole for sure-gripping action! Choice of colors.

Men's sizes 6½ to 12.
Boys' sizes 3 to 6.

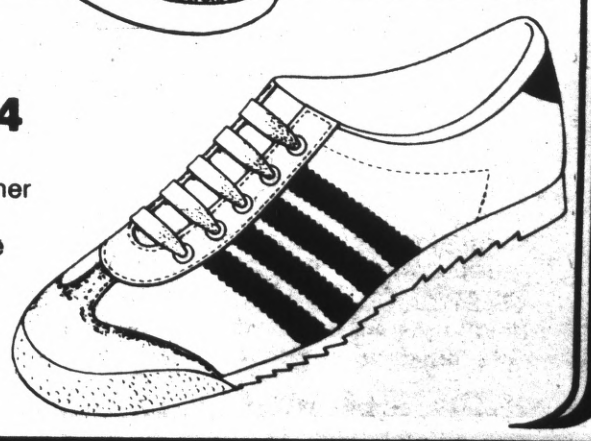

OPEN 7 DAYS A WEEK FOR YOUR SHOPPING CONVENIENCE

VALUE GIANT

GIANT SALE!

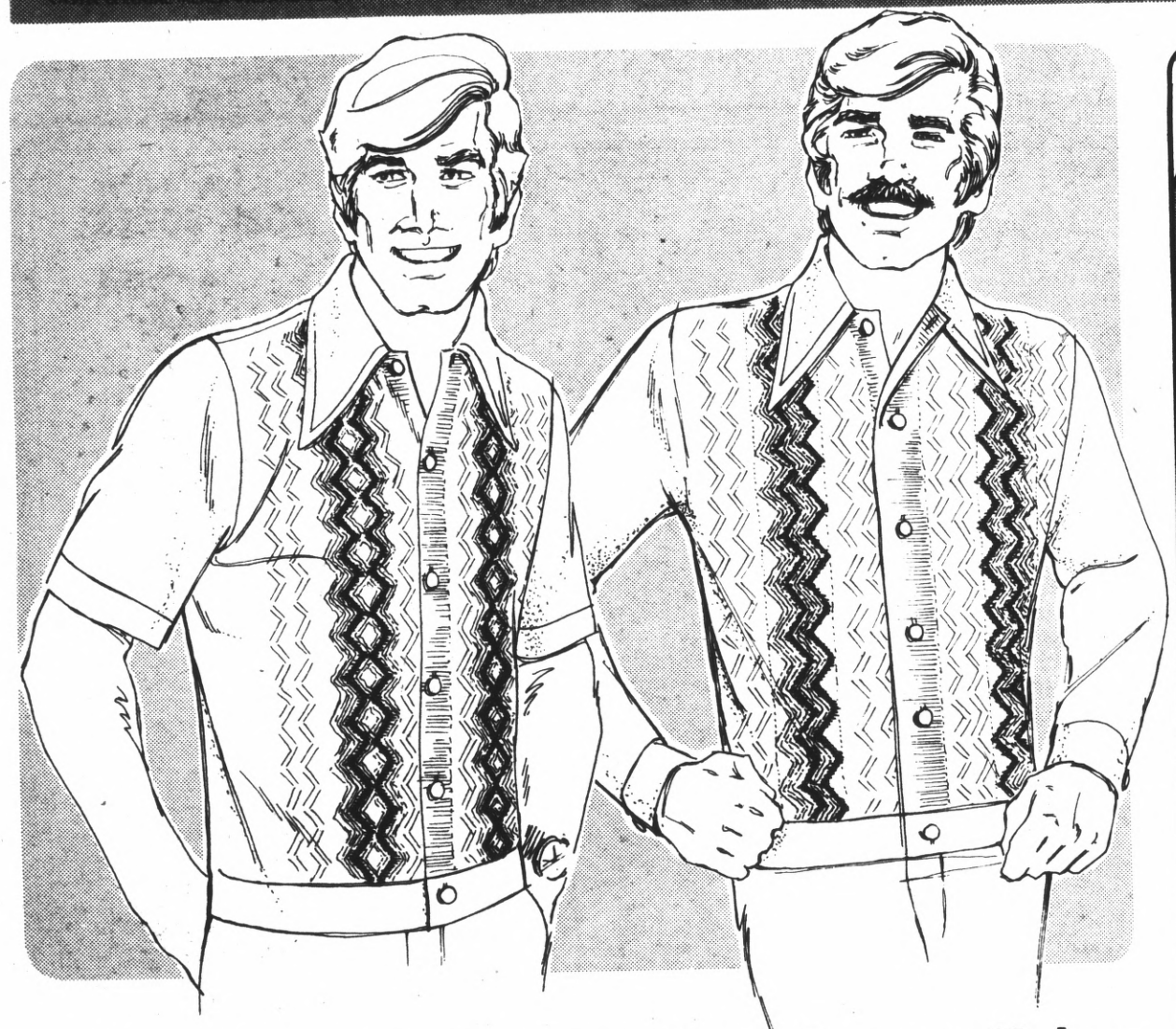

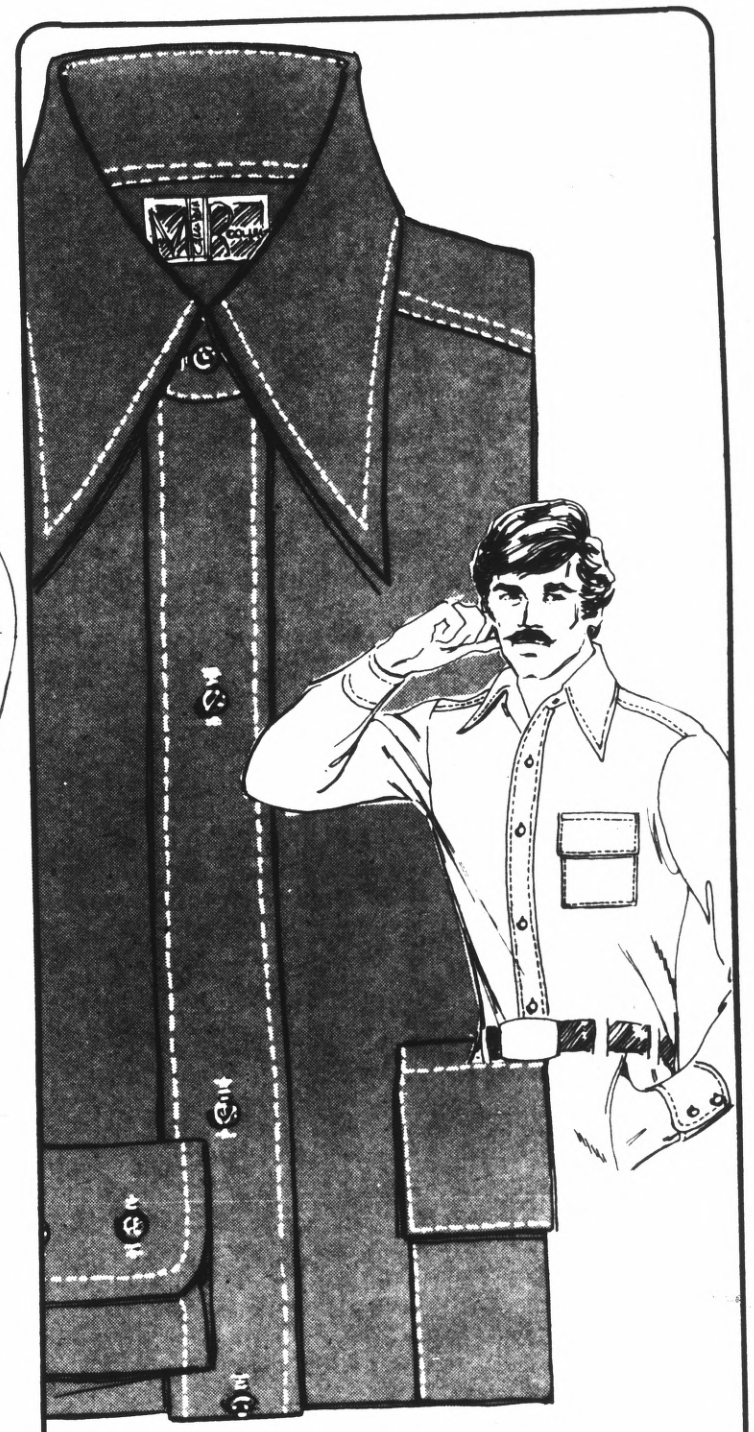

Sale! Snappy Looks! Easy-Care! Famous Maker LONG or SHORT SLEEVE SPORT SHIRTS

SHORT SLEEVE $17. VALUE **9.99**

LONG SLEEVE $18. VALUE **10.99**

Treat yourself to a new expertly tailored sport shirt from a famous maker of men's clothing! Handsomely styled with panel front and long or short sleeves. Soft 100% Orlon® acrylic for lightweight comfort and long wear. Machine washable and dryable. Select the pattern that best suits your wardrobe! Hurry! Not every size in every color.
Sizes S, M, L, XL.

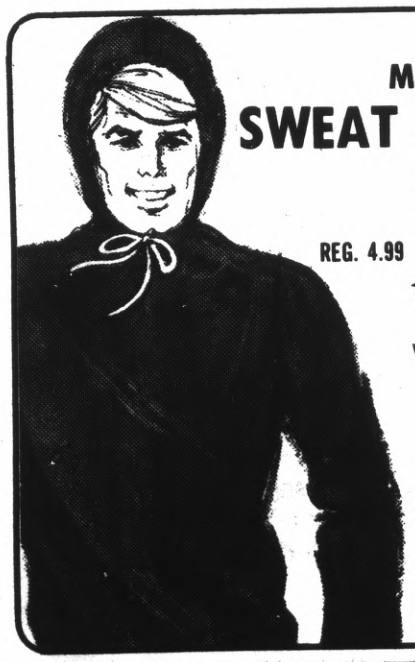

Men's Hooded SWEAT SHIRTS

REG. 4.99 **2.99**

100% cotton for lightweight warmth. Roomy raglan sleeve with rib knit cuffs and bottom. Drawstring hood for extra protection! Choice of colors.
Sizes S,M,L,XL.

Men's Carefree TANK TOPS

REG. 1.99 EA. **2 FOR $3**

Cool and casual tank tops mean summer is near! Styled with scoop neck and armholes for freedom of movement. Easy-care polyester and cotton tops in choice of solids or patterns.
Sizes S,M,L,XL.

Rough Textured Denim-Look Favorite! CHAMBRAY SHIRTS

GIANT SALE! **4.99**

Long-wearing chambray shirts for work or casual wear. Feature long sleeves with 2-button cuffs, flap pocket and accent stitching. Easy-care polyester and cotton for wash-and-dry ease! Light Blue or Tan.
Sizes S,M,L,XL.

ACRES OF FREE PARKING AT EVERY VALUE GIANT

SPECIAL PURCHASE!
MIX 'N MATCH SEPARATES for the LAYERED LOOK!

VALUE GIANT

A Division of CASTLE & COOKE Merchandising Corporation

VALUE GIANT'S Coordinated Long Sleeve

SPORT SHIRTS

Easy-Care Permanent Press Shirts **4.99**

Shape-Retaining Knit Shirts **8.99**

Made to mingle with VALUE GIANT'S sweater vests, or wear alone for that casual feeling. Expertly tailored sport shirts feature long-sleeves, 2-button cuffs and pointed collar. Tapered body gives you a smooth contoured fit. Choice of lightweight, no-iron Permanent Press fabrics or handsome shape-retaining knits, all machine washable! Solids, patterns or plaids in **sizes S, M, L, XL.**

VALUE GIANT'S Mix 'n Match Sleeveless

SWEATER VESTS

GIANT SALE! **3.99**

Specially selected sweater vests from a famous maker! Ideal team-mates with VALUE GIANT'S coordinated sport shirts . . . bound to win your approval for comfort and fashion! V-neck or U-neck styles in a wide variety of fabrics. Choice of solids or patterns in the latest Spring colors! **Sizes S, M, L,XL.**

COMPLETE SATISFACTION OR YOUR MONEY REFUNDED

VALUE GIANT GIANT SALE!

Women's 100% Nylon

KNIT TOPS

$2

Top off your favorite pants or skirt, or add a third piece to your 2-pc. suit! Fashioned with short sleeves for cool comfort and choice of V-neck, scoop neck or turtleneck. 100% nylon washes well, dries quickly and retains its shape! Navy, Green, Yellow, Brown, Red, Black or White. **Sizes 32 to 38.**

Women's 100% Nylon

HALF SLIPS

2 FOR $3

Easy step-into half slips styled for the gal on the go! Smartly tailored or lace-trimmed nylon slip is machine washable! Pink, Blue or White. **Sizes 32 to 38.**

FULL SLIPS 2 FOR $5

Women's Screen Print

PANT TOPS

$5

REG. 6.99

Beautiful print tops to team up with solid color pants or jeans! Short sleeves or sleeveless styles of no-iron 100% polyester. Vividly colored screen prints. **Sizes 32 to 38.**

Fun and Fancy Costume

JEWELRY

99¢

Add the final touch to an ensemble or buy a new bauble for the fun of it! You will find delicate gold chain necklaces, long 54" bead rope necklaces, dressy or tailored pierced earrings and rings in all sizes and shapes!

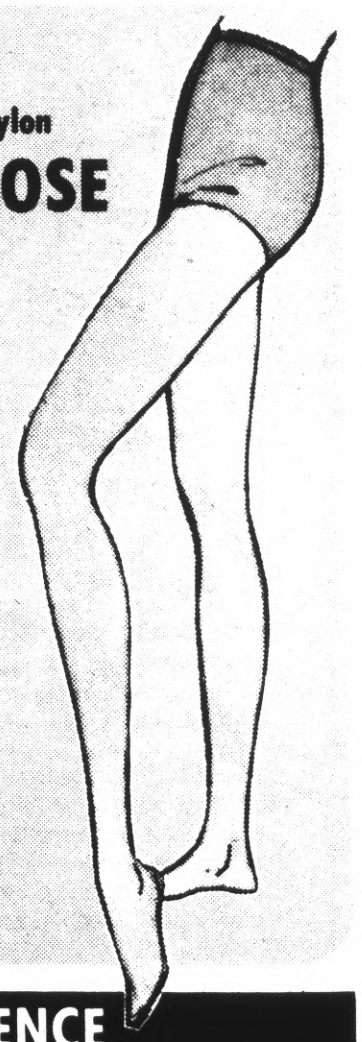

Women's Stretch Nylon

PANTY HOSE

3 PAIRS FOR $1

S-t-r-e-t-c-h nylon panty hose hugs your legs — won't sag or bag! Features nude heel and toe to wear with sandals. Fashionable shades of Beige, Coffee or Off-Black.

One size fits all.

OPEN 7 DAYS A WEEK FOR YOUR SHOPPING CONVENIENCE

GIANT SALE!

VALUE GIANT

Girls' Cuffed or Uncuffed

FLARES

$5

REG. 7.99

Perfect for play time or school time! Feature easy elasticized pull-on waist or sewed in belt with cuffed or uncuffed legs. Easy-care 100% polyester or 100% cotton flares are machine washable. Choice of solids, prints or checks. **Sizes 3 to 6x or 7 to 14.**

Junior Boys' Flared Leg

PANTS and JEANS

$3

REG. 4.99

Designed with your active little boy in mind! Rugged cotton or polyester blend fabrics wear well and wash with ease! Choice of pants or jeans, all styled with flared leg and boxer waist. Choice of solids, checks or plaids. **Sizes 3 to 7.**

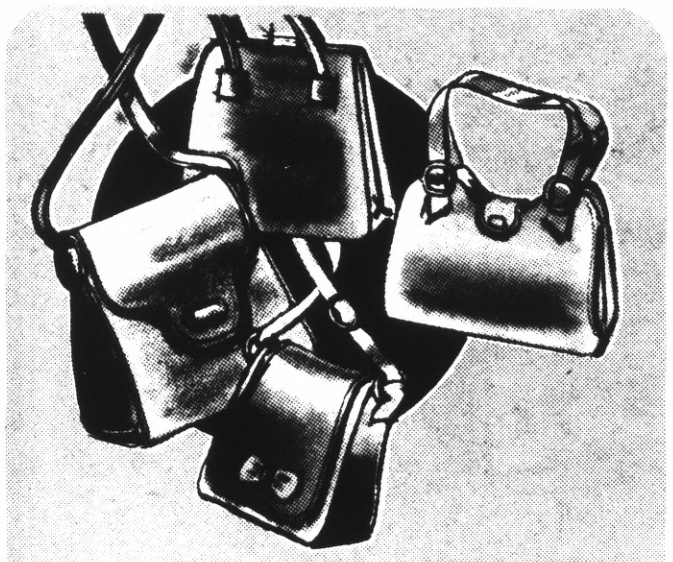

SALE! Women's Stylish

HANDBAGS

REG. 3.99 EACH **2 FOR $5**

Accent your brand new outfit or replace that old favorite handbag! Wipe-clean vinyl or leather-look synthetics. Select from roomy "feedbag" styles, shoulder bags, clutch purses or regular handbags. Choice of colors.
GIRLS' HANDBAGS with grown-up styling! . . . **$2**

Junior Boys' Long or Short Sleeve

DRESS or SPORT SHIRTS

GIANT SALE! **2 FOR $3**

Round out your little man's wardrobe with shirts styled like the big guys! Feature long or short sleeves, pointed collar and easy button front. 100% cotton or polyester blend for Mom's easy care! Choice of solids, checks or dressy White. **Sizes 3 to 7.**

ACRES OF FREE PARKING AT EVERY VALUE GIANT

VALUE GIANT GIANT SALE!

SALE! GENERAL ELECTRIC STEREO COMPONENT SYSTEMS

Model SC3205

Includes Receiver, Tape Player, Record Changer and Matching Speakers!

DELUXE TRI-MODE STEREO SYSTEM

GIANT SALE! **199.97**

Engineered and designed to provide the finest in stereo performance! Features individual controls for volume, balance, treble and bass plus push controls for Phono, AM, FM, FM Stereo, Tape or AFC. Two big 21"x 21"x 8" air suspension speakers are driven by 40 watts peak music power. Equipped to handle two additional speakers for the spatial effects of quadraphonic sound!

YOU GET ALL THIS FOR ONE LOW PRICE:

- **FM/AM/FM MULTIPLEX RECEIVER** with slide rule dial
- **8-TRACK TAPE PLAYER** allows continuous music or manual play
- **AUTOMATIC 3-SPEED RECORD CHANGER** with hinged dust cover
- **MATCHING SPEAKER SYSTEM** 8" woofer and two 3" tweeters in each air suspension enclosure.

Includes Tuner, Record Changer and Speakers!

STEREOPHONIC COMPONENT SYSTEM

GIANT SALE! **119.97**

Contemporary compact-styled stereo component system is designed to fit where you want it! Sensitive multiplex tuner/solid state amplifier unit with 14 watts peak music power delivers full, rich stereo sound.

YOU GET ALL THIS FOR ONE LOW PRICE:

- **FM/AM/FM STEREO MULTIPLEX TUNER**
- **AUTOMATIC 3-SPEED RECORD CHANGER** with dust cover.
- **MATCHING 5¼" SPEAKERS**

Model SC2000

VALUE GIANT OFFERS:..

FOR YOUR SHOPPING CONVENIENCE...

LAY-A-WAY

A small deposit will hold your purchase. Shopping is easier for the budget-minded family!

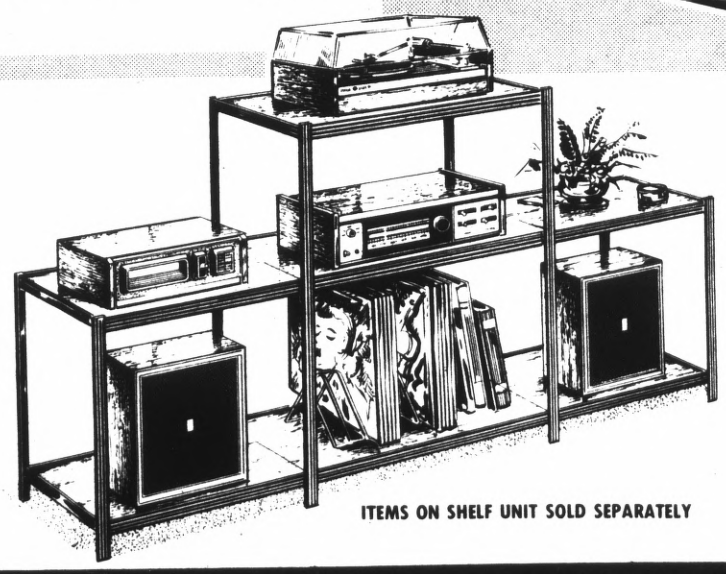

ITEMS ON SHELF UNIT SOLD SEPARATELY

Family Entertainment Center

7-SHELF UNIT

GIANT SALE! **18.99**

Spacious shelving holds stereos, records, tapes plus the TV! Sturdy shelves with rich walnut woodgrain finish. Complete with record rack storing over 100 albums! 60" long, 16" deep, 30" high. Easy to assemble.

COMPLETE SATISFACTION OR YOUR MONEY REFUNDED

GIANT SALE!

VALUE GIANT

RECORDING TAPE SPECIALS!

Universal 60-Minute Blank

CASSETTE TAPES

GIANT SALE! **97¢**

3-Pack, 60-Minute Blank Cassette Tapes. Guaranteed to pick up crisp, clear sounds from high treble to low bass.

Universal 80-Minute Blank

8-TRACK TAPE

GIANT SALE! **99¢**

80-Minute Blank 8-Track Cartridge. Ready-to-record tape picks up clear tones of voice or music. Ideal for mono or stereo recording.

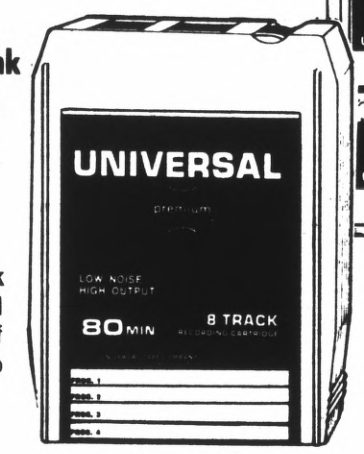

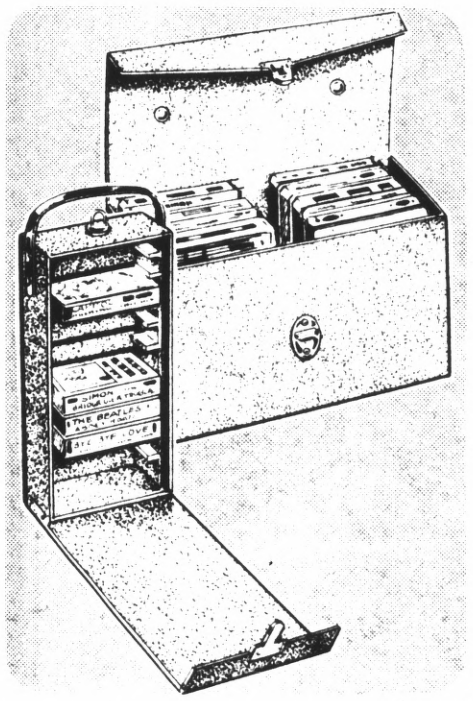

Casemaker Portable Cassette or 8-Track

TAPE CADDY

GIANT SALE! **1.99** EACH

Each caddy has convenient carrying handle and sturdy tuck-type lock.

- **Cassette Caddy** - Holds up to 12 cassettes.
- **8-Track Caddy** - Holds up to 10 cartridges.

Universal 8-Track or Cassette

TAPE HEAD CLEANERS

GIANT SALE! **2 FOR 99¢**

Removes graphite deposites on tape heads to provide maximum fidelity. Adds years of life to head and tapes!

SAVE those MEMORIES IN PRINT!

Imperial "Instant Load"

COLOR CAMERA OUTFIT

5.97

Model 901

Instant-loading camera designed for simple operation. Just drop in the 126 film cartridge, pop on the flashcube and start shooting! Camera has fixed focus, no lens settings needed, and cannot double expose! Film, batteries and flashcube included.

Easy Mount, Self-Stick

PHOTO ALBUM

GIANT SALE! **1.49**

9½x11" Album with 10 self-adhesive transparent plastic pages. Bright floral covers.

VALUE GIANT FILM PROCESSING SPECIAL!

Bring in All Your Film to Value Giant for Fast Quality Processing!

VALUE GIANT FEATURES

- Fast, efficient service
- New borderless silk finish studio prints
- Top quality processing
- New low prices!

ANY KODACOLOR or G.A.F. ROLL FILM DEVELOPED and PRINTED

12 Jumbo Silk Finish Studio Prints **1.99**

20 Jumbo Silk Finish Studio Prints **2.99**

OPEN 7 DAYS A WEEK FOR YOUR SHOPPING CONVENIENCE

VALUE GIANT GIANT SALE!

SALE! CAR CARE SPECIALS!

Havoline
MOTOR OIL
GIANT SALE! **49¢** QT.

Quart Can. SAE 30 weight motor oil for your engine.

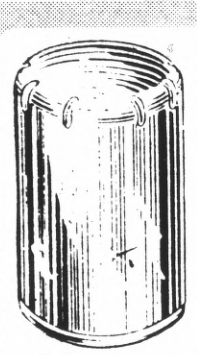

Model PH-8-A

Hi-Performance
OIL FILTER
GIANT SALE! **99¢**

Spin-on type oil filter fits most cars. Captures 70% more sludge!

Olin 15-Minute
SAFETY FLARES
4 for 99¢

Bright safety flares for emergency auto stops. Light instantly!

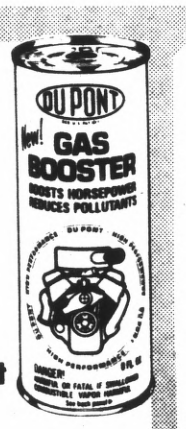

DuPont
GAS BOOSTER
REG. 73c **49¢**

8-Oz. Can. Cleans carburetor and valves.

Mechanic's Brand
FLOOR CLEANER
REG. 67c **49¢**

2-Lb. Can. Cuts grease and grime on garage floor.

20/10 Instant
WINDSHIELD CLEANER
GIANT SALE! **49¢**

8-Oz. Squeeze Bottle. Removes road film instantly!

DOW **Cooling System**

RADIATOR ADDITIVES
GIANT SALE! **49¢ EACH**

- **RADIATOR FLUSH - 12-Oz. Can.** Removes rust, grease and oil film in minutes!
- **RADIATOR ANTI-RUST - 12-Oz. Can.** Protects metal parts against rust and corrosion.
- **RADIATOR SEALER - 12-Oz. Can.** Checks leaks and helps prevent new leaks!

SALE! PET SUPPLIES!

Natural Environment For Hamsters and Mice!
HABITRAIL SET

Natural habitat duplicates life in nature! Watch your furry little friends eat, play and sleep! Includes see-thru styrene cage with Big Wheel House excerciser, no-drip water bottle, Sky House tower, Lock-Tite door and connector to expand the cage. Ideal for hamsters and mice.

12.97

Bansect
by Sergeant
FLEA COLLAR
GIANT SALE! **2 for 99¢**

Choice of Dog or Cat Collar. Kills fleas for up to 3 months. Aids in control of ticks.

Relieves Painful Itching and Scratching!
SULFODENE
GIANT SALE! **99¢**

4-Oz. Bottle. Soothing liquid application for dogs. Helps relieve itching, scratching, chafing. Promotes rapid healing.

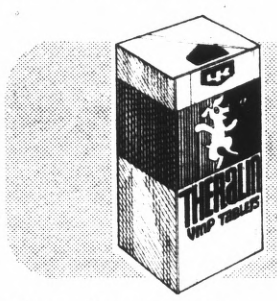

Vitamin and Mineral
SUPPLEMENT TABLETS
THERALIN VMP
GIANT SALE! **99¢**

Bottle of 30. Each tablet supplies your pet with 25 nutritional vitamins and minerals.

Pulvex Luster Foam
DRI-SHAMPOO
GIANT SALE! **99¢**

14-Oz. Spray. Deep penetrating foam cleans and deodorizes dog's coat as it kills fleas.

ACRES OF FREE PARKING AT EVERY VALUE GIANT

GIANT SALE!

VALUE GIANT

GIANT SALE SAVINGS on RAYCO TIRES and AUTOMOTIVE SERVICE!

Rayco Custom "82" Nylon Cord

BLACKWALL TIRES

SIZE	PRICE
560-15	14.95
735-14	16.95
775-14	17.95

11.95 600-13 plus F.E.T.

Plus 1.78 to 2.41 F.E.T. Whitewalls additional $3
LIMITED QUANTITY

- FULL 4-PLY NYLON CORD BODY

Tread Guaranteed to Wear 20,000 MILES

Rayco "78" Polyester Cord

BLACKWALL TIRES

SIZE	PRICE
E78-14	17.95
F78-14/15	19.95
G78-14/15	21.95
H78-14/15	23.95

15.95 C78-13 plus F.E.T.

Plus 1.99 to 2.82 F.E.T. Whitewalls additional $3
LIMITED QUANTITY

- FULL 4-PLY POLYESTER CORD BODY

Tread Guaranteed to Wear 30,000 MILES

Rayco "78" Steel Belted

WHITEWALL TIRES

SIZE	PRICE
G78-14/15	29.95
H78-14/15	31.95
L78-15	34.95

25.95 F78-14/15 plus F.E.T.

Plus 2.41 to 3.13 F.E.T. Other sizes comparably priced.
LIMITED QUANTITY

- SMOOTH RIDING 78 STEEL BELTED WHITE SIDEWALL

Tread Guaranteed to Wear 40,000 MILES

TREADWEAR: Tread of Rayco passenger car tires is guaranteed for the months or miles specified when used in normal driving. It tread wears out within this period; Rayco will replace it charging the current selling price less flat dollar amount. Current selling price is lowest selling price plus Federal Excise Tax in effect at time of return.

TIRES, PARTS and AUTO SERVICES AVAILABLE AT THESE

SERVICE CENTERS*
*Closed Sunday

For APPOINTMENT CALL:

Alemany	586-0633
Millbrae	697-8777
So. San Francisco	873-0289

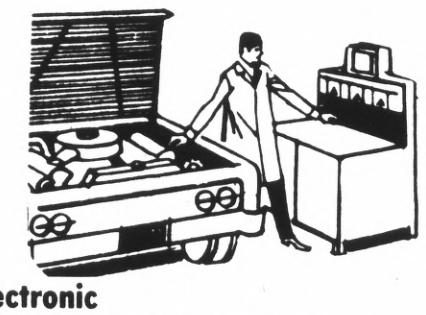

Electronic

ENGINE TUNE-UP

25.95 6 CYLINDER

Save Gas! Save Money! Save on Costly Repairs! Includes Master Mechanic labor and parts, new regular spark plugs, full carburetor adjustment, condenser, points, precision-set timing. Air conditioned cars and resistor plugs slightly higher.

8 CYLINDER 29.95

Service by the Pros!

LUBE and OIL CHANGE

3.97 GIANT SALE!

Includes up to 4 quarts of regular heavy duty oil. Chassis lubrication.

Giant Sale

DRUM BRAKE SPECIAL!

FREE ADJUSTMENT for LIFE of LININGS!

29.88

- Install new, heavy duty linings on all 4 wheels
- Resurface all 4 drums
- Check 4 wheel cylinders and master cylinder
- Repack front wheel bearings
- Inspect front wheel brake hoses
- Adjust emergency brake cable
- Clean and lube backing plate
- Check brake fluid
- Inspect brake springs and adjusters
- Road test car.

COMPLETE SATISFACTION OR YOUR MONEY REFUNDED

VALUE GIANT

A DIVISION OF CASTLE & COOKE MERCHANDISING CORPORATION

GIANT SALE!

SHOP VALUE GIANT FOR YOUR FAMILY'S TOILETRY NEEDS!

Diaparene® Disposable

BABY WASH CLOTHS

1.09 VALUE **59¢**

70 Sheets in Pull-Up Dispenser. Sanitary towelettes pre-moistened with lanolin. Ideal clean-ups for baby during feeding or diaper changing.

Choice of 2 Refreshing Flavors!

CLOSE-UP TOOTHPASTE

89c VALUE

4.6-Oz. Tube. Super-whitening toothpaste and mouthwash in one! Regular or cool Mint flavor.

2 FOR $1

VALUABLE COUPON

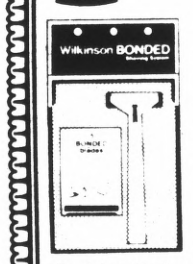

Wilkinson® Bonded

RAZOR SET

2.95 VALUE **99¢**

LIMIT ONE WITH COUPON

Set includes bonded razor and pack of 5 bonded blades. Ideal travel kit!

VALID THRU SUN. 4/28/74

New! Playtex®

BABY NURSER STARTER KIT

2.95 VALUE **1.99**

Pre-sterilized disposable "bottles" slip easily into holder with new "Sani-Strip" pull-on tabs. Includes 50 8-oz. formula sacs.

Tek Deluxe Adult-Size

TOOTHBRUSH

69c VALUE EACH **5 FOR $1**

Adult-size toothbrush for daily oral hygiene. Soft, medium or hard bristles. Wide choice of colors.

Gillette

FOAMY SHAVE CREAM

79c VALUE EACH **3 FOR $1**

6-Oz. Aerosol Can. Rich and thick shave cream for barber-type shaves! Regular, Menthol or Lemon Lime lather.

Bonus Offer! Playtex®

HAND-SAVER GLOVES

1.09 VALUE **59¢**

FREE 2-Oz. Trial Size Alberto Balsam Lotion for dry skin! Flexible Hand-Saver gloves in sizes S, M, L.

Fast Pain Relief!

ANACIN TABLETS

Bottle of 100. Analgesic tablets for fast pain relief from headache, colds, body ache or neuralgia.

99¢

1.67 VALUE

DEP Shampoo

BALSAM HERBAL

REG. 1.39 **99¢**

16-Oz. Bottle. Natural formula shampoo gives your hair a naturally healthy and shiny-clean look!

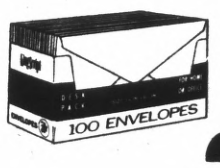

Letter or Legal-Size

ENVELOPES

2 PACKS FOR 99¢

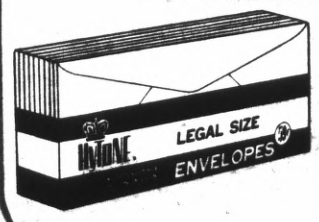

Convenient desk pack of 100 — 6¾" letter-size or 45 — 10" legal-size white envelopes. For home or office use.

Hankscraft 1-Gallon

AUTOMATIC VAPORIZER

7.49 VALUE **2.99**

Provides steam vapor to relieve chest congestion. Runs up to 8 hours— shuts off automatically when empty.

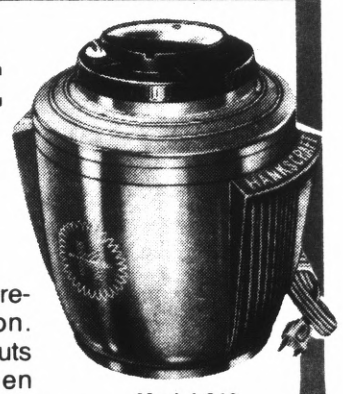

Model 219

Anti-Perspirant Spray

MITCHUM'S

3.50 VALUE **1.99**

4.5-Oz. Spray Can. Effective anti-perspirant helps keep you dry — even for those who perspire heavily.

OPEN 7 DAYS A WEEK FOR YOUR SHOPPING CONVENIENCE